



COLUMBIA

STOCKCHASER PARTS MANUAL **2024**



Columbia Vehicle Group, Inc.
A Nordic Group Company | Business Ventures Since 1947



COLUMBIA



TOMBERLIN

PREFACE

Welcome, and congratulations on your choice of vehicle from Columbia Vehicle Group! Your vehicle has been designed and manufactured to conform to applicable sections of ANSI B56.8. Your safe use and operation of your vehicle is important to us. Any alteration of your Columbia vehicle that results in the vehicle being in noncompliance with applicable ANSI standards is strictly prohibited. Columbia Vehicle Group is not responsible or liable for any damage that results from any such alteration, and all warranties for any such altered vehicles are null and void.

Personal Transport Vehicles (PTV) are not designed for over-the-road use. They do not conform to Federal Motor Vehicle Safety Standards or EPA regulations, and are not equipped for operation on public streets, roads, or highways.

Low Speed Vehicles (LSV) commonly referred to as NEV or Neighborhood Electric Vehicles meet the requirements of the National Highway Traffic & Safety Administration (NHTSA) as stated in the Code of Federal Regulations, Title 49, Part 571, Standard 500, Low Speed Vehicles.

To the best knowledge of Columbia Vehicle Group, the material contained herein is accurate as of the date this publication was approved for printing. Columbia Vehicle Group is not liable for errors in this manual or for incidental or consequential damages that result from the use of the material in this manual. Columbia Vehicle Group reserves the right to change specifications, equipment or designs at any time without notice and without incurring obligation.

This manual contains proprietary information that is protected by copyright. All rights are reserved. No part of this manual may be photocopied, reproduced, or translated to another language without the written consent of Columbia Vehicle Group. Columbia Vehicle Group products are manufactured under one or more of the following U.S. Patents - 2986162, 2987934, 3116089, 3144631, 3144860, 3229792, 3434887, 3559773, 3673359, 3680403, 3683716, 3709317, 4648473, Des. 225626.

Table of Contents

**Section
Tab** **Page**

SECTION 1 FRONT SUSPENSION / STEERING

1.01 5

Front Steering Axle Assembly

1.02 6

Upper Steering Hub

1.03 7

Lower Steering Hub

1.04 8

Steering Wheel

1.05 9

Front Axle

1.06 10

SECTION 2 REAR SUSPENSION / DRIVE TRAIN / BRAKES

2.01 11

Rear Axle

2.02 12

Rear Axle Components

2.03 13

Mechanical Brakes

2.05 15

Pedal, Mat

2.06 16

Pedal

2.07 17

SECTION 3 WHEELS

3.01 20

Wheels

3.02 21

SECTION 4 BODY

4.01 22

Front Bumper

4.02 23

Counterweight - 1 Count

4.03 24

Counterweight - 6 Count

4.04 25

43" Mezztread Deck

4.05 26

43" Steel Wrapped Deck

4.06 27

43" Deck

4.07 28

60" Mezztread Deck

4.08 29

Transport Express

4.09 30

2 Point Seat Belt

4.10 31

SECTION 5 ELECTRICAL

5.01 32

Non-Removable Key, FWD/REV

5.02 33

Non-Removable Key, Power

5.03 34

Power Switch

5.04 35

High/Low Speed Toggle Switch

5.05 36

Hour Meter

5.06 37

Plug, Hour Meter Hole	5.07	38
BDI Meter	5.08	39
DC Controller	5.09	40
DC Controller, Roll-Out	5.10	41
24V Battery Options	5.11	42
36V Battery Options	5.14	45
48V Battery Options	5.17	48
Chargers	5.20	51
Charger Extension Cord	5.21	52
DC/DC Converter	5.22	53
Power System, DC	5.24	55
DC Power Roll-Out	5.25	56
Main Harness	5.26	57

SECTION 6 ACCESSORIES

6.01 58

Ball Mount	6.02	59
1 7/8" Ball	6.03	60
2" Ball	6.04	61
Pintle Hitch	6.05	62
Spring Return Hitch Pin	6.06	63
2 Step Ladder	6.08	65
4 Step Ladder	6.09	66
6 Step Ladder	6.10	67
Ladder Cushion	6.11	68
Adjustable Backrest Cushion	6.12	69
Adjustable Backrest	6.13	70
43" Deck Side Rails	6.14	71
60" Deck Side Rails	6.15	72
Head & Tail Lights for 43" Deck	6.16	73
Head & Tail Lights for 60" Deck	6.17	74
Flashing Lights	6.18	75
Brake Light Harness Cover	6.19	76
Amber Strobe	6.20	77
Clipboard Holder	6.22	79
Inner Fenders	6.24	81
Transfer Stand	6.25	82
Cup Holder	6.31	86
USB Charger Port	6.32	87
12V Power Outlet, Hidden	6.33	88
15' Charger Cord With Cleat	6.34	89
US Battery Watering System	6.35	90



COLUMBIA

STOCKCHASER

PARTS MANUAL SECTION 1

FRONT SUSPENSION/ STEERING

STEERING FRONT AXLE

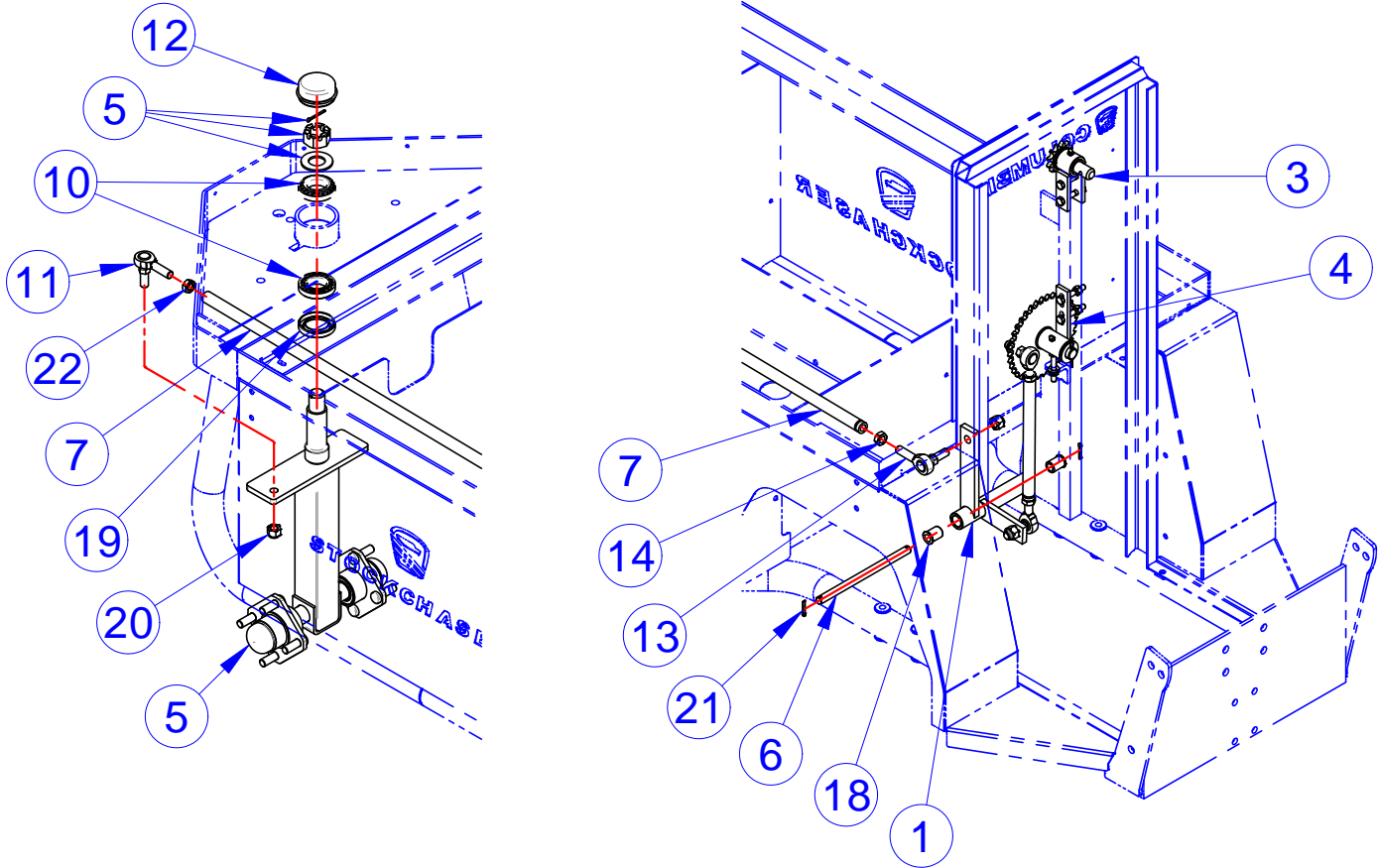

ITEM	CVG PN	DESCRIPTION	QTY	REF #
1	306945	WLDMT, BELL CRANK	1	306945
2*	463496	ASSY, CHAIN, STEERING, SC	1	463496
3	467452	ASM, ISRT UPPER STEERING HUB	1	467452
4	467453	ASSY, LOWER STEERING HUB, SC	1	467453
5	468142	ASM, IS12 FRNT AXLE	1	468142
6	510300	CPC SHORT SHAFT	1	510300
7	515455	SHAFT, STRG, IS12 EXT	1	515455
8*	709002	NUT, 1/2-20, TAPERED WHEEL	16	709002
9*	709081	CABLE ASS'Y, BRAKE 39.00"	2	709081
10	709632	TAPER BEARING CONE & CUP SET, 16128 HUB	2	709632
11	709761	ASSY, TIE ROD END - 1/2-20 RH THD	1	709761
12	709831	DUST CAP, 12842 HUB	1	709831
13	1042113	ASSY, TIE ROD END - 1/2-20 LH THD	1	1042113
14	1017711	NUT, 1/2-20, LHJN, 18-8, SS	1	1017711
15*	719515	E-RING, .562,BLK PHOS	4	719515
16*	719709	PIN,5/16X1,CLEVIS,ZC	2	719709
17*	719752	COTTER RING,RUE-10 PIVOT POINT,ZC	2	719752
18	719768	FLANGED BEARING, NYL	2	719768
19	729091	SEAL - 16128 HUB	1	729091
20	760944	NUT, 1/2-20, L/N, NYL, NE, G8, MAGNI 525	2	760944
21	761635	PIN,1/8X1,COTTER,18-8 SS	2	761635
22	761657	NUT,1/2-20,JAM,18-8 SS	1	761657

NOTE: Items with * in tables indicates parts not shown in drawing

UPPER STEERING HUB

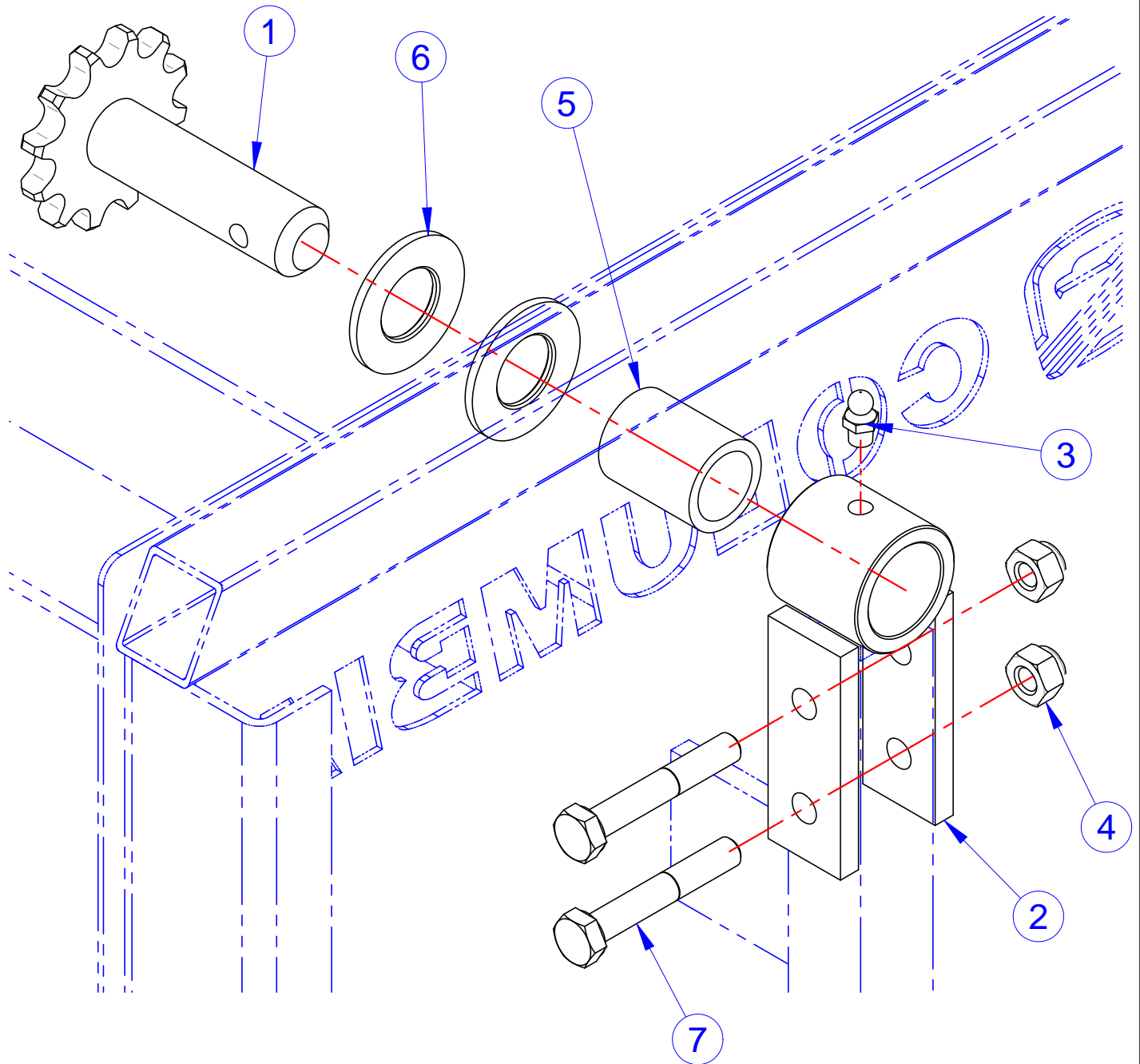

ITEM	CVG PN	DESCRIPTION	QTY	REF #
1-7	467452	P&A, ASM, UPPER STEERING HUB, SC	KIT	467452
1	303969	STEERG WHEEL SPROCKET WLDMNT	1	303969
2	303971	HUB, UPPER WELDM'T	1	303971
3	709110	GREASE FITTING, 1/4" DRIVE, STRAIGHT	1	709110
4	719377	NUT, 5/16-18, L/N, NYL, NE, 18-8SS	2	719377
5	719765	BUSHING NYLON NN1216-20	1	719765
6	719767	WASHER, .76X1.42X.1,FW,NYLON	2	719767
7	782298	SCR, 5/16-18 X 2, HHCS, 18-8, S/S	2	782298

NOTE: Items with * in tables indicates parts not shown in drawing

LOWER STEERING HUB

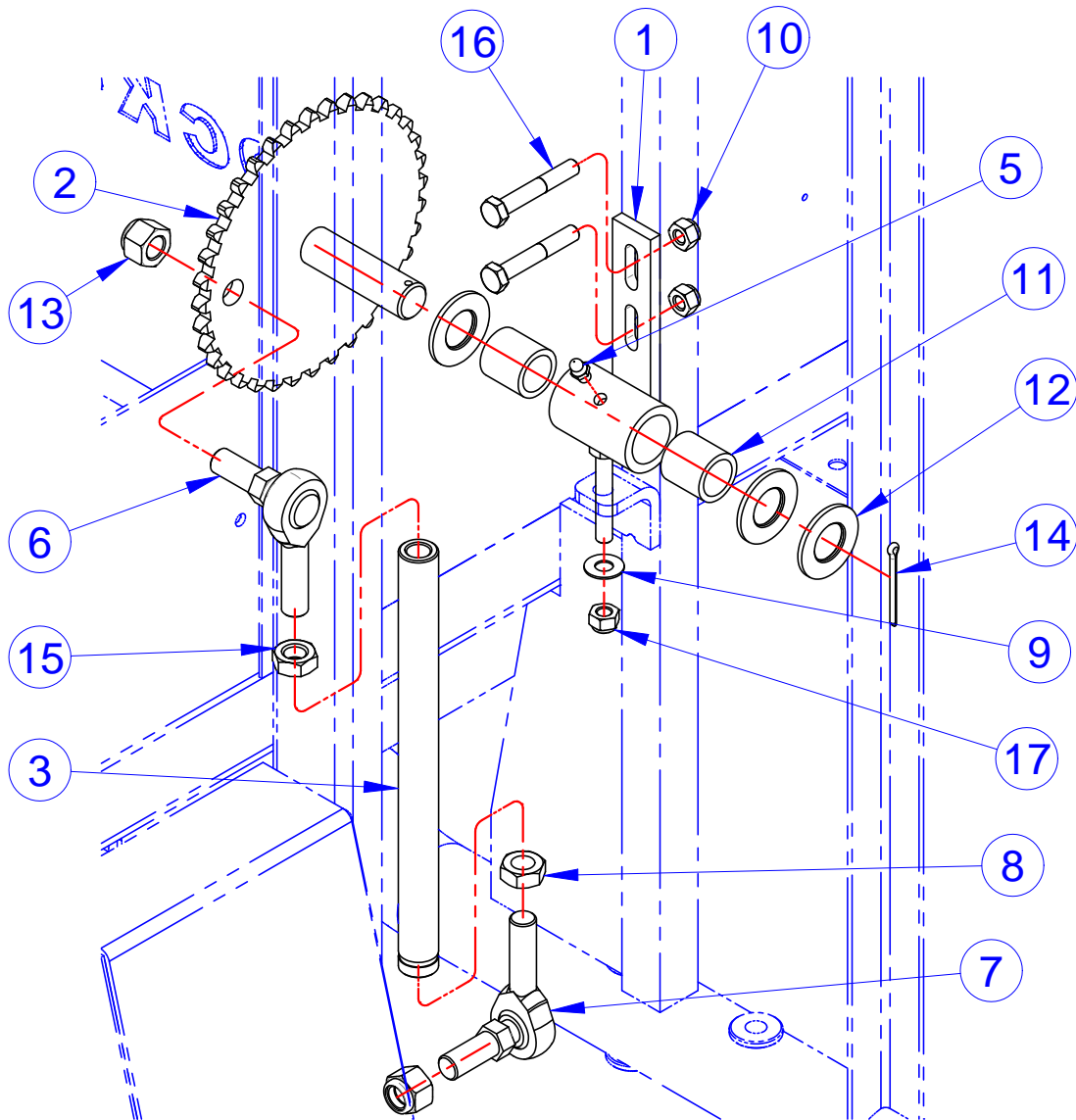

ITEM	CVG PN	DESCRIPTION	QTY	REF #
1-17	467453	P&A, ASM, LOWER STEERING HUB, SC	KIT	467453
1	468727	LWR HUB WLDMNT	1	468727
2	304450	WELDMNT, SPROCKET - LOWER	1	304450
3	510277	SHORT STEERING SHAFT	1	510277
4*	512180PL	BUSHING, BRAKE	1	512180
5	709110	GREASE FITTING, 1/4" DRIVE, STRAIGHT	1	709110
6	709761	ASSY, TIE ROD END - 1/2-20 RH THD	1	709761
7	1042113	ASSY, TIE ROD END - 1/2-20 LH THD	1	1042113
8	1017711	NUT, 1/2-20, LHJN, 18-8, SS	1	1017711
9	719375	WSHR, 5/16X0.75X0.040, F/W, 18-8S/S	1	719375
10	719377	NUT, 5/16-18, L/N, NYL, NE, 18-8SS	2	719377
11	719766	BUSHING NYLON NN1216-16	2	719766
12	719767	WASHER, .76X1.42X.1, F/W, NYLON	3	719767
13	760944	NUT, 1/2-20, L/N, NYL, NE, G8, MAGNI 525	2	760944
14	761647	PIN, 1/8X1-1/2, COTTER, SS	1	761647
15	761657	NUT, 1/2-20, JAM, 18-8 SS	1	761657
16	782298	SCR, 5/16-18 X 2, HHCS, 18-8, S/S	2	782298
17	782808	NUT, 5/16-24, NYLOCK NE, 18-8SS	1	782808

NOTE: Items with * in tables indicates parts not shown in drawing

STEERING WHEEL

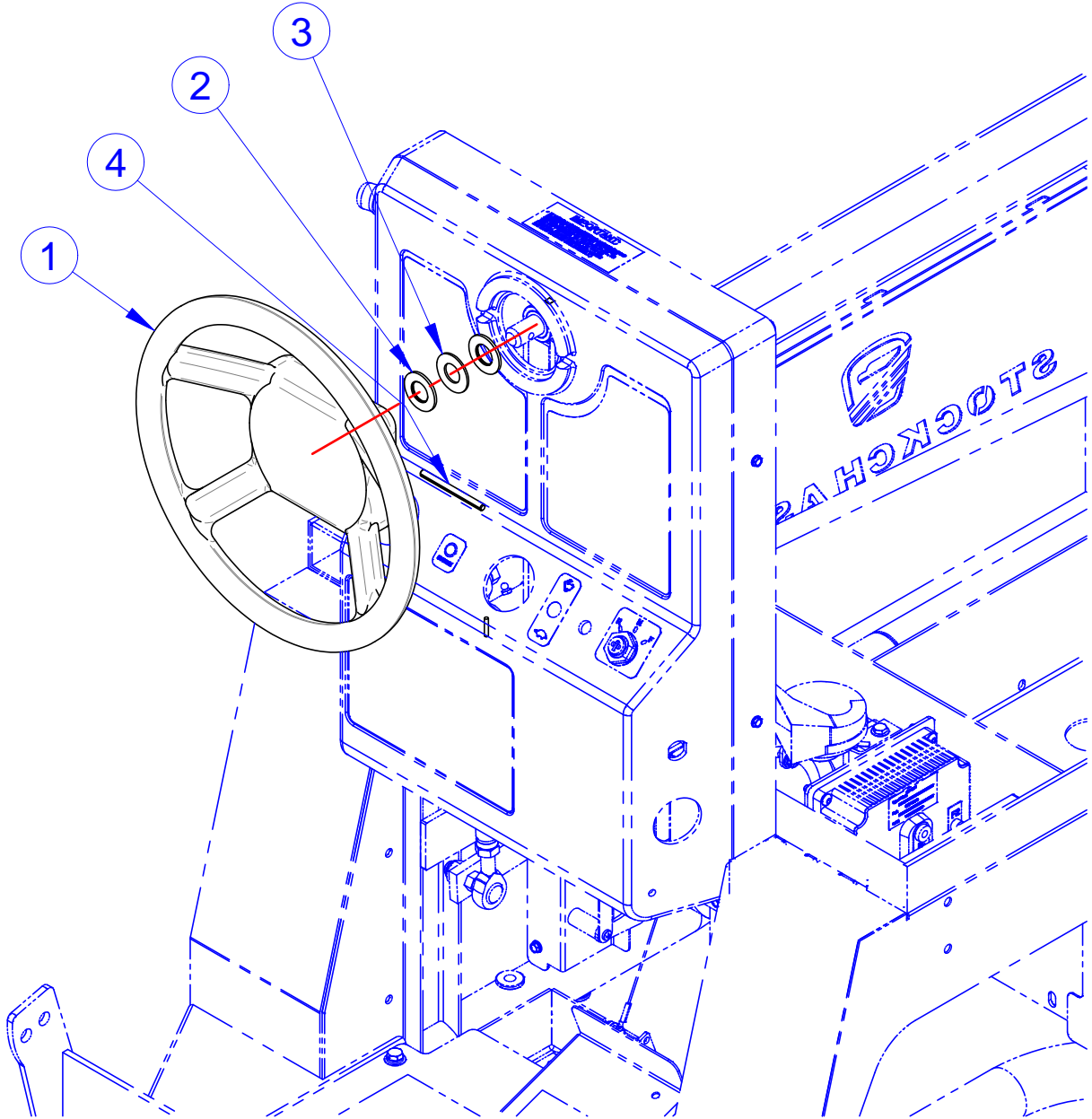

ITEM	CVG PN	DESCRIPTION	QTY	REF #
1	194859U	KIT, STEERING WHEEL, SC	1	194859
2	719767	WASHER, .76X1.42X.1,FW,NYLON	2	719767
3	783130	WASHER, 3/4"IDX1.469"OD,FW,G8,ECOGUA	1	783130
4	761185	ROLL PIN, 1/4 X 3"	1	761185

NOTE: Items with * in tables indicates parts not shown in drawing

FRONT AXLE

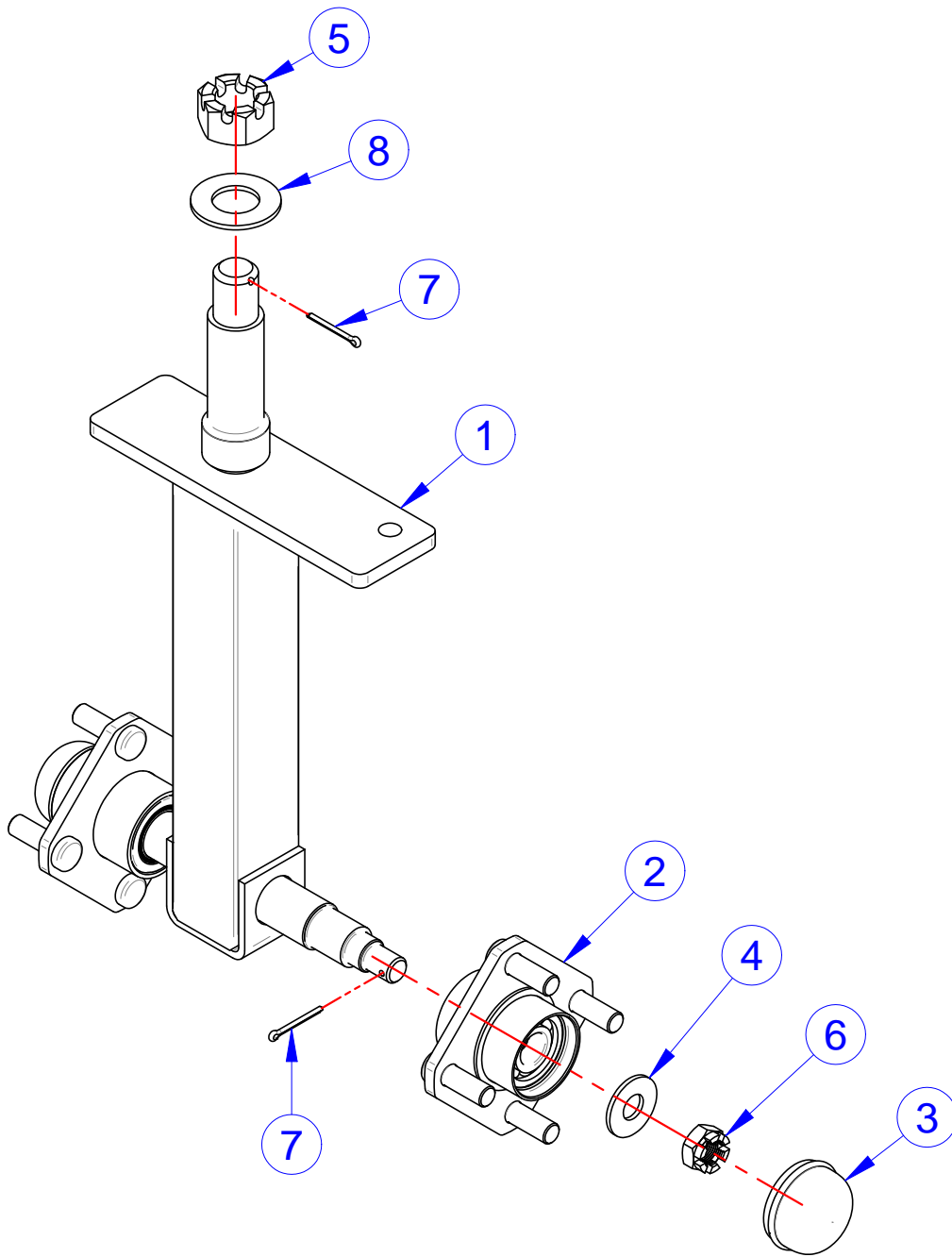

ITEM	CVG PN	DESCRIPTION	QTY	REF #
1-8	468142	P&A, ASM, IS12 FRONT AXLE	KIT	468142
1	313354	WELDMT, IS12 DUAL FORK - FRNT	1	313354
2	461830	ASM, HUB, FRONT WHEEL	2	461830
3	709018	HUB GREASE CAP	2	709018
4	719808	WSHR, 9/16 (M14), F/W, USS, G8, MAGNI 525	2	719808
5	719859	NUT 1-14 GR 5 SLOTTED HEX CLR ZINC	1	719859
6	719915	NUT, 5/8-18, CASTLE, MAGNI 525	2	719915
7	761636	PIN, 1/8X1, COTTER, EXT PRONG, 18-8 SS	3	761636
8	761646	WASHER, 1", F/W, 18-8SS	1	761646

NOTE: Items with * in tables indicates parts not shown in drawing



COLUMBIA

STOCKCHASER

PARTS MANUAL SECTION 2

REAR SUSPENSION/ DRIVE TRAIN/BRAKES

REAR AXLE

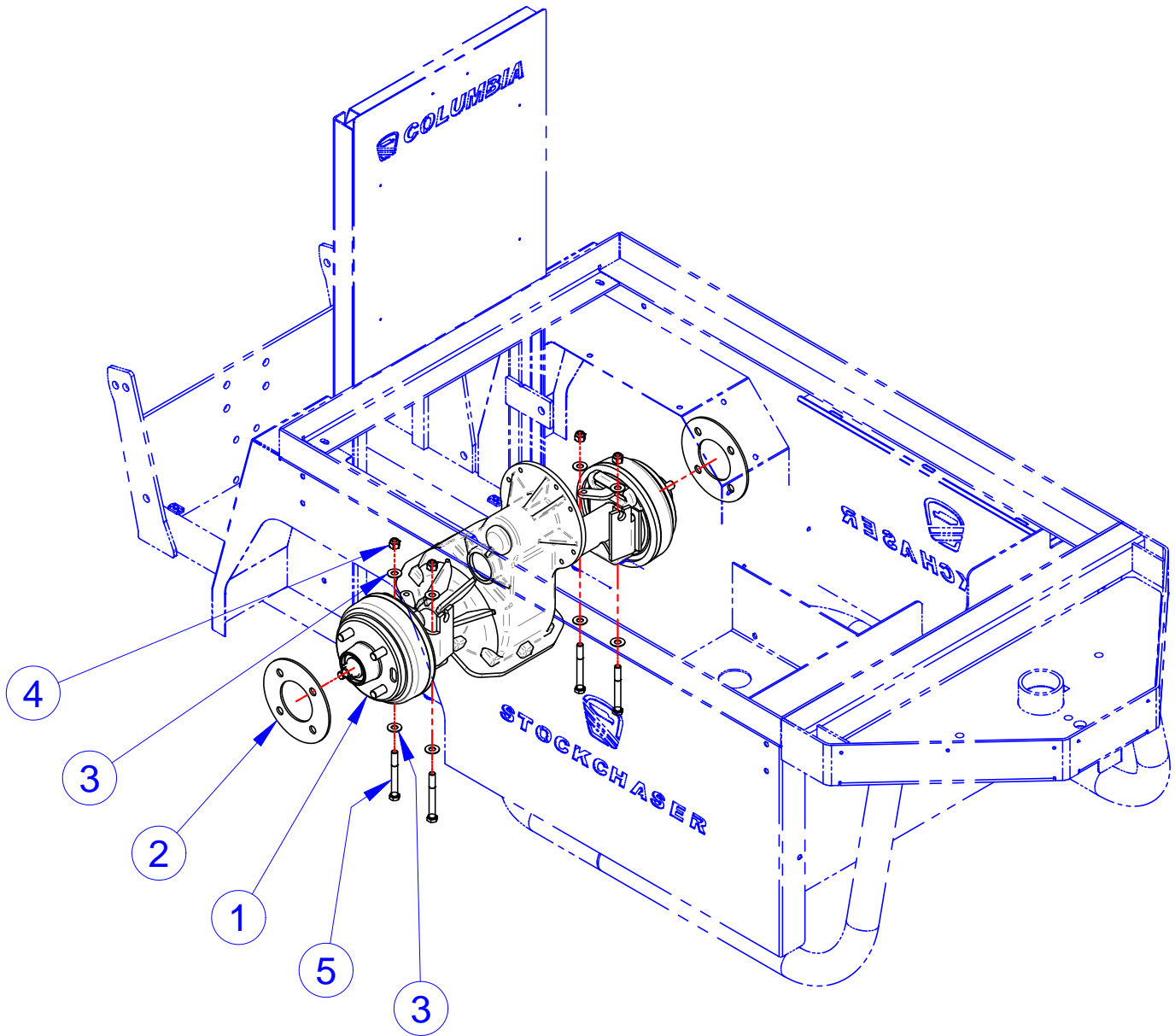

ITEM	CVG PN	DESCRIPTION	QTY	REF #
1	468192	P&A, ASSY, AXLE, 16.99, SC	1	468192
	468193	P&A, ASSY, AXLE, 12.44, SC	1	468193
2	509958PL	SPACER, WHEEL - 4 HOLE, 10 GA THK	2	509958PL
3	708859	WASHER, 3/8, STD, FW, 18-8SS	8	708859
4	782118	NUT, 3/8-16, L/N, NYL, NE, G8, MAGNI525	4	782118
5	782743	SCR, 3/8-16 X 3.25, HHCS, G8, MAGNI 525	4	782743

NOTE: Items with * in tables indicates parts not shown in drawing

REAR AXLE COMPONENTS

CONTINUED ON NEXT PAGE

ITEM	CVG PN	DESCRIPTION	QTY	REF #
1	NONE	Housing, Axle	1	NONE
2	NONE	Bolt, Differential Cap (Included with Item No. 1)	4	NONE
3	760376	Shaft, Input (see 760376 for input gear info)	1	760376
4	749701	Ring, Snap	3	749701
5	729030	O-Ring	3	729030
6	1030273	BEARING, BALL, 6005 C3	1	1030273
7	1030272	BEARING, BALL, 6203 C3	1	1030272
8	NONE	Plug, End Cap	2	NONE
9	1030274	BEARING, BALL, 6303 C3	2	1030274
10	760376	Shaft, Intermediate Gear (see 760376 for gear info)	1	760376
11	719132	O-Ring	2	719132
12	760376	Gear, Final Drive (see 760367 for final gear info)	1	760376
13	1030734	BEARING, BALL, 6007 C3	2	1030734
14	749575	Differential Case Assembly	1	749575
15	NONE	Screw, Cap	4	NONE
16	NONE	Nut, lock	4	NONE
17	749702	Plate, Cover	1	749702
18	749704	Plug, Drain/Fill	1	749704
19	NONE	Screw, Cap	10	NONE
20	NONE	Vent	1	NONE
21	NONE	Screw, Flange Head (Long)	4	NONE
22	NONE	Screw, Flange Head (Short)	4	NONE
23	782543	NUT, 5/16-18, FLG, C-L/N, GF, 575MAGNIWX	8	782543
24	NONE	Spacer, Bracket	2	NONE
25	510210	Bracket, Brake Cable (Mechanical Brakes)	1	503969
26	510209	Bracket, Brake Cable (Mechanical Brakes)	1	503970
27	709171	Assembly, Brake, LH (Mechanical)	1	709171
28	709170	Assembly, Brake, RH (Mechanical)	1	709170
29	749696	Shaft, Axle, LH (Long)	1	749696
30	749698	Shaft, Axle, RH (Short)	1	749698
31	761635	Pin, Cotter	2	761635
32	749367	Seal, Oil	2	749367
33	749370	Ring, Retaining	4	749370
34	749369	Bearing, Ball	2	749369
35	NONE	Assembly, Hub, Wheel	2	SEE ITEM 44
36	719463	Bolt, Wheel (1.68" Long)	8	719463
37	NONE	Drum, Brake	2	SEE ITEM 44
38	719044	Nut, 5/8-18, Hex, Flange, Locking	2	719044
39	NONE	Sealant, Anaerobic	A/R	NONE
40	760376	Kit, Input Gear (refer to 760376 for kit info)	1	760376

NOTE: Items with * in tables indicates parts not shown in drawing

REAR AXLE COMPONENTS

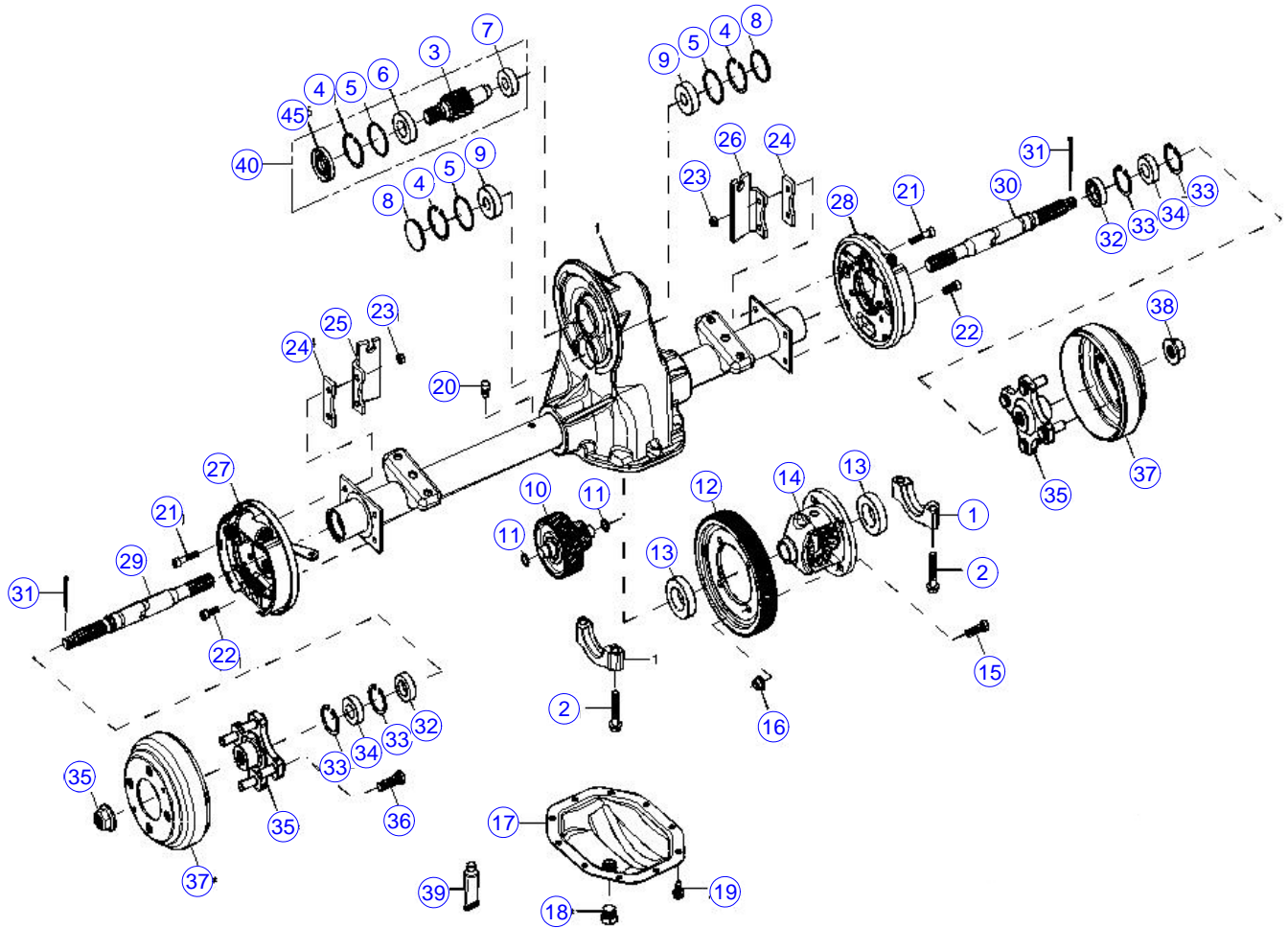

ITEM	CVG PN	DESCRIPTION	QTY	REF #
41*	760376	Kit, Gear (refer to 760376 for kit info)	1	760376
42*	NONE	Kit, Bearing	1	NONE
43*	NONE	Kit, Cover Plate	1	NONE
44*	719281	Kit, Hub/Drum	2	719281
45	760371	Oil Seal - Input Shaft	1	760371
46*	191697U	Kit, Input Bearing & O-Ring (refer to 760376 for kit info)	1	191697U
47*	NONE	Hub	2	SEE ITEM 44

NOTE: Items with * in tables indicates parts not shown in drawing

Columbia Vehicle Group, Inc.
A Nordic Group Company | Business Ventures Since 1947



MECHANICAL BRAKE

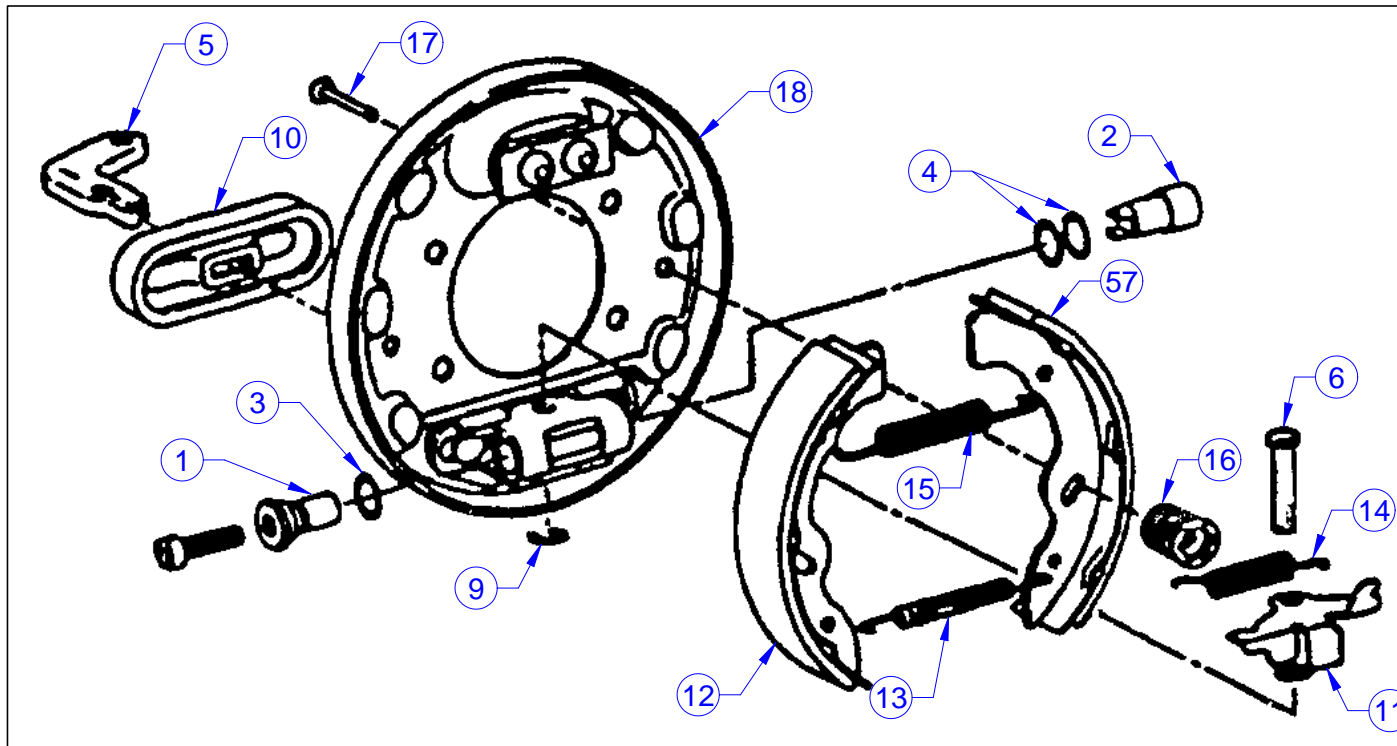

ITEM	CVG PN	DESCRIPTION	QTY	REF #
1-19	709171	P&A,BRAKE ASSY, LEFT-AUTO-ADJ	KIT	709171
	709170	P&A,BRAKE ASSY, RIGHT-AUTO ADJ.	KIT	709170
1	NONE	ADJUSTER, LH	1	---
	NONE	ADJUSTER, RH	1	---
2	NONE	PUSH ROD	1	---
3	NONE	WASHER, FLAT	2	---
4	NONE	SHIM	A/R	---
5	NONE	LEVER, ACTUATOR	1	---
6	NONE	PIN, PIVOT	1	---
7*	NONE	WASHER, WAVE, ACTUATOR PIVOT	1	---
8*	NONE	WASHER, FLAT, ACTUATOR PIVOT	1	---
9	NONE	E-CLIP	1	---
10	NONE	PROTECTOR BOOT	1	739007
11	NONE	SELF ADJUSTER, LH	1	---
	NONE	SELF ADJUSTER, RH	1	---
12	759746	SET, SHOE & LINING ASSY., ENHANCED FRICTION	1	759746
13	NONE	SPRING, RETURN	1	SEE ITEM 19
14	NONE	SPRING, SELF ADJUSTER	1	SEE ITEM 19
15	NONE	SPRING, SHOE RETAINING	1	SEE ITEM 19
16	NONE	SPRING CLIP, SHOE RETAINING	2	SEE ITEM 19
17	NONE	PIN, SHOE RETAINING	2	SEE ITEM 19
18	NONE	SHIELD, DUST	1	---
19*	729999	KIT, SPRING (INCLUDES ITEMS 13 - 17)	1	729999

NOTE: Items with * in tables indicates parts not shown in drawing

PEDAL, MAT

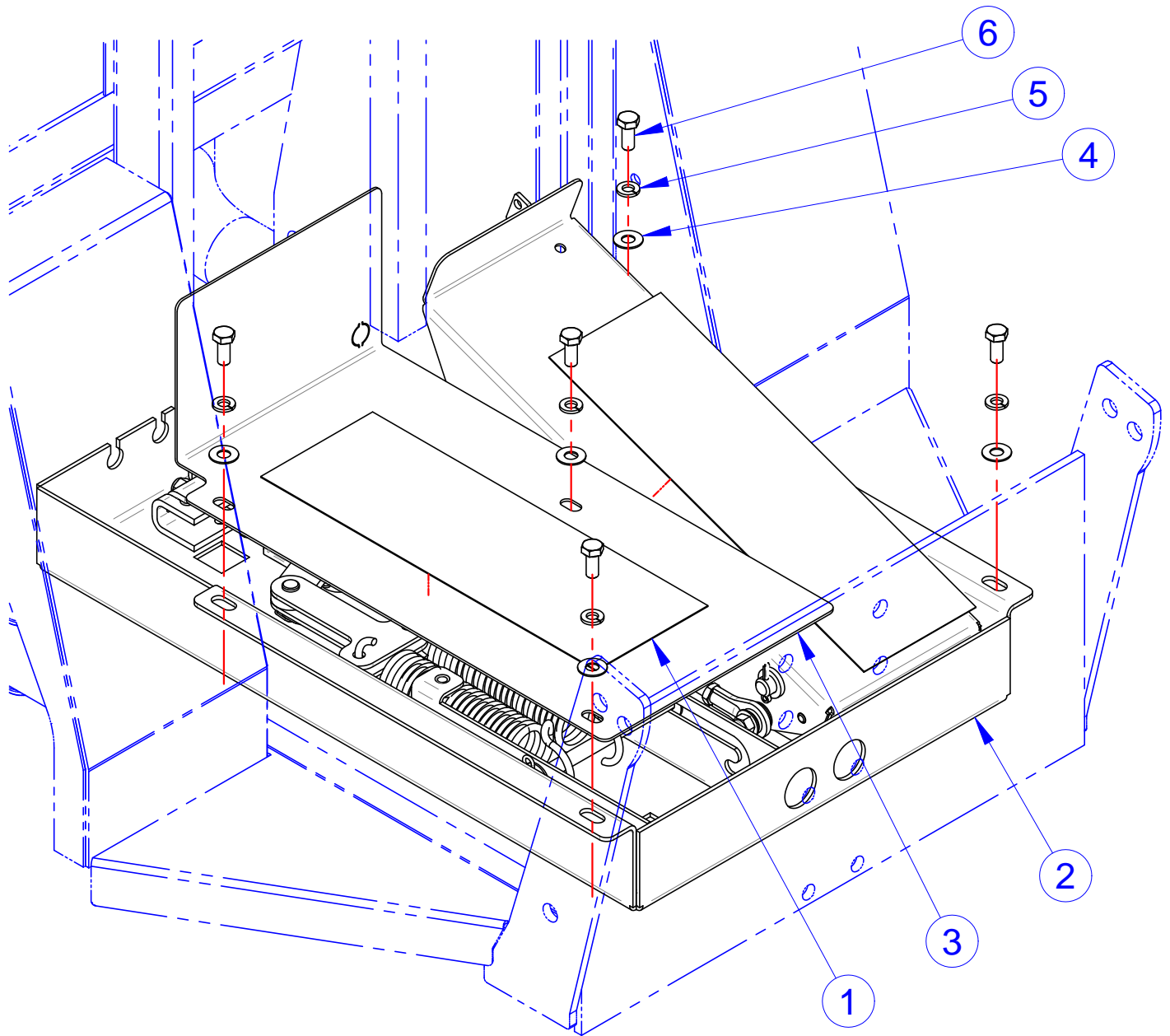

ITEM	CVG PN	DESCRIPTION	QTY	REF #
1	467285	MAT, PEDAL, BRAKE/ACCEL (193643A)	2	467285
	468353	ASM, ANTI - FATIGUE MAT, SC	2	468353
2	467329	ASSY, PEDAL, SC	1	467329
3	508801	COVER, BASE, BRAKE/ACCEL, SC	1	508801
4	719375	WSHR,5/16X0.750X0.040,F/W,18-8S/S	5	719375
5	781621	WSHR, 5/16, L/W, SPLIT, 18-8, S/S	5	781621
6	782721	SCR, 5/16-18 X 0.75, HHCS, 18-8, S/S	5	782721

NOTE: Items with * in tables indicates parts not shown in drawing

PEDAL

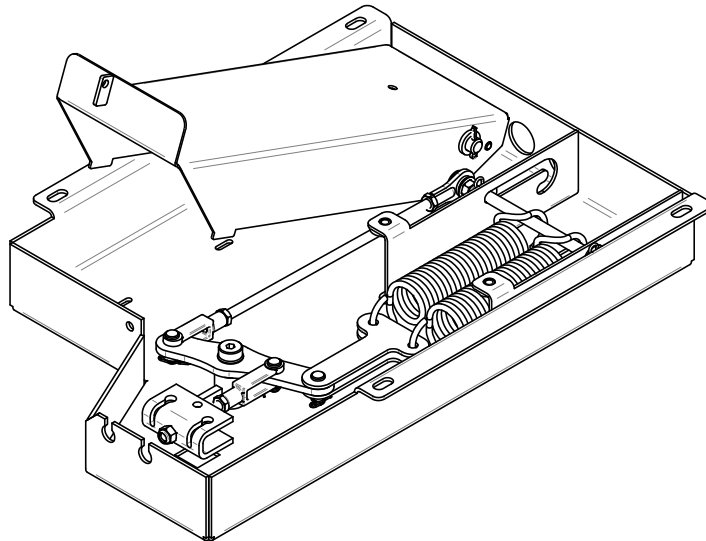

DRAWINGS FOR BILL OF MATERIALS ON THE FOLLOWING PAGE.

ITEM	CVG PN	DESCRIPTION	QTY	REF #
1	306941	WLDMT, PEDAL MTG BASE - ISRT	1	306941
2	306944	WELDM'T, PEDAL - BRAKE/ACCL	1	306944
3	508747	ARM - SPRINGS	2	508747
4	508893	BAR, GUIDE - SPRINGS	1	508893
5	509154PL	PLATED, BRAKE EQUALIZER	1	509154PL
6	511934	ARM, BRAKE - ISRT	1	511934
7	708859	WASHER,3/8,STD,FW,18-8SS	3	708859
8	1036639	BRG, ROD END, 5/16-24, FEMALE, RH	1	1036639
9	709573	SPRING, ACCELERATOR ACTUATOR	2	709573
10	709931	ROD, 5/16-24 UNF X 11" FULLY THDED	1	709931
11	719147	BEARING, FLANGED Ø.50 ID X 5/16 LG	2	719147
12	719375	WSHR,5/16X0.750X0.040,F/W,18-8S/S	2	719375
13	719377	NUT, 5/16-18, L/N, NYL, NE, 18-8SS	1	719377
14	719558	ROD, 5/16-24 X 3" FULLY THDED	1	719558
15	719580	SCREW,1/2X1/2X3/16-18,SHLDR,18-8SS	1	719580
16	719709	PIN,5/16X1,CLEVIS,ZC	3	719709
17	719752	COTTER RING,RUE-10 PIVOT POINT,ZC	3	719752
18	719800	WASHER .515X.812X.031	1	719800
19	719802	WASHER .515X.812X.134	2	719802
20	719852	CLEVIS,#52,5/16-24,ADJ YOKE END,ZC	2	719852
21	761635	PIN,1/8X1,COTTER,18-8 SS	1	761635
22	781700	HAIR PIN CLIP,#13,SS	2	781700
23	782790	NUT,5/16-24,JAM,18-8SS	3	782790
24	782808	NUT,5/16-24,NYLOCK NE,18-8SS	1	782808
25	782841	SCREW,5/16-18X1-1/4,HHCS, 18-8SS	1	782841

NOTE: Items with * in tables indicates parts not shown in drawing

PEDAL

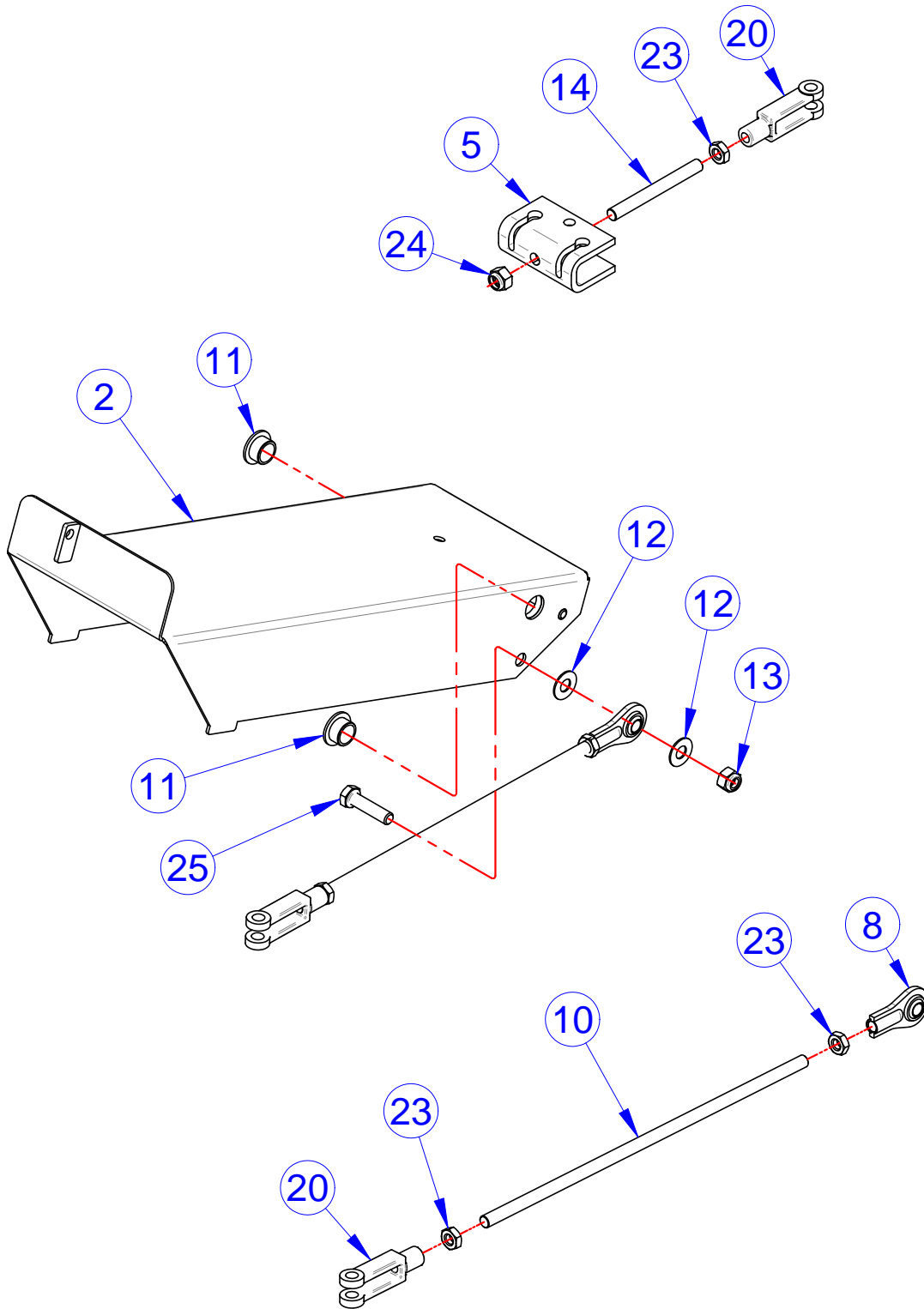

NOTE: Items with * in tables indicates parts not shown in drawing

PEDAL

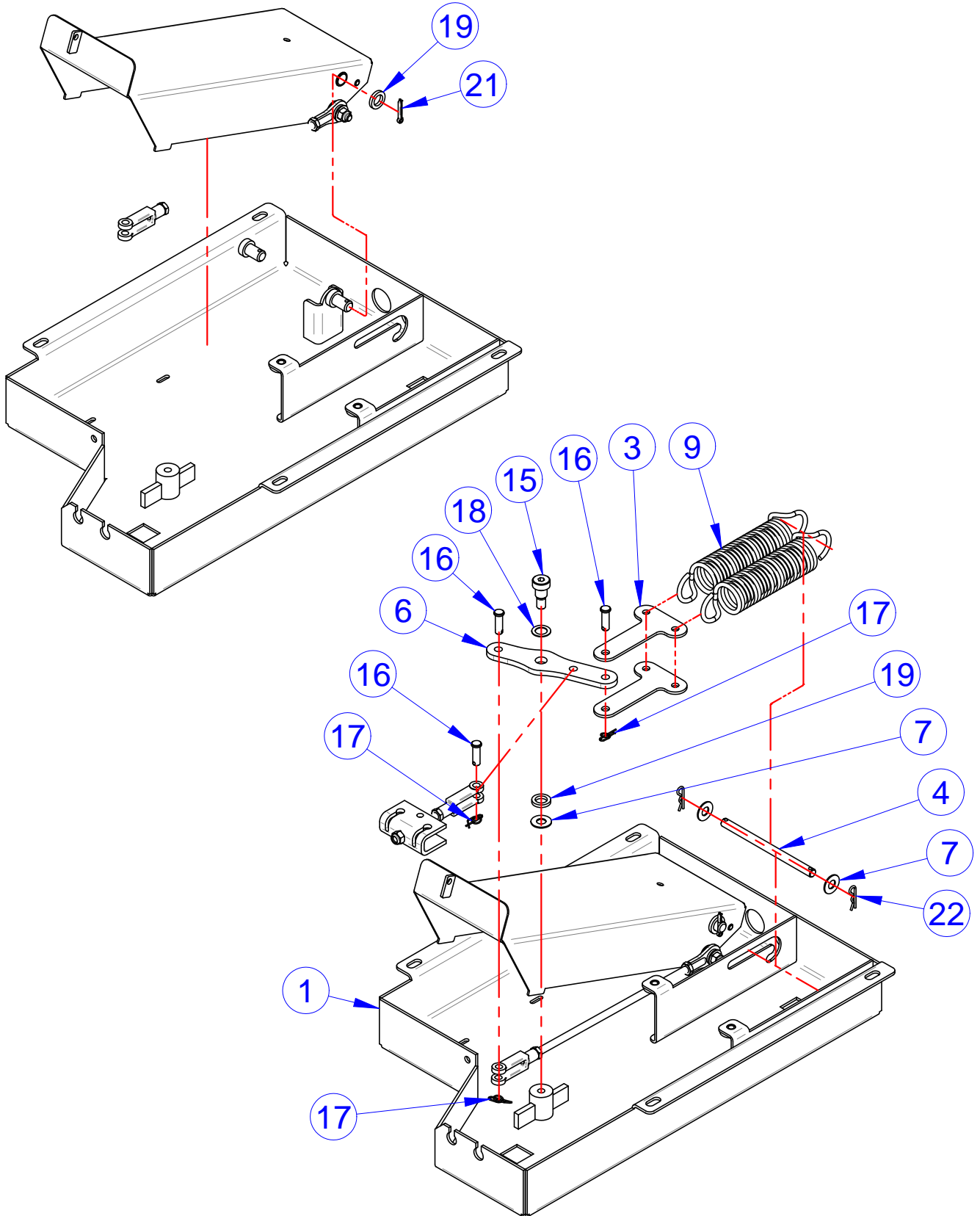

NOTE: Items with * in tables indicates parts not shown in drawing



COLUMBIA

STOCKCHASER

PARTS MANUAL

SECTION 3

WHEELS

WHEEL OPTIONS

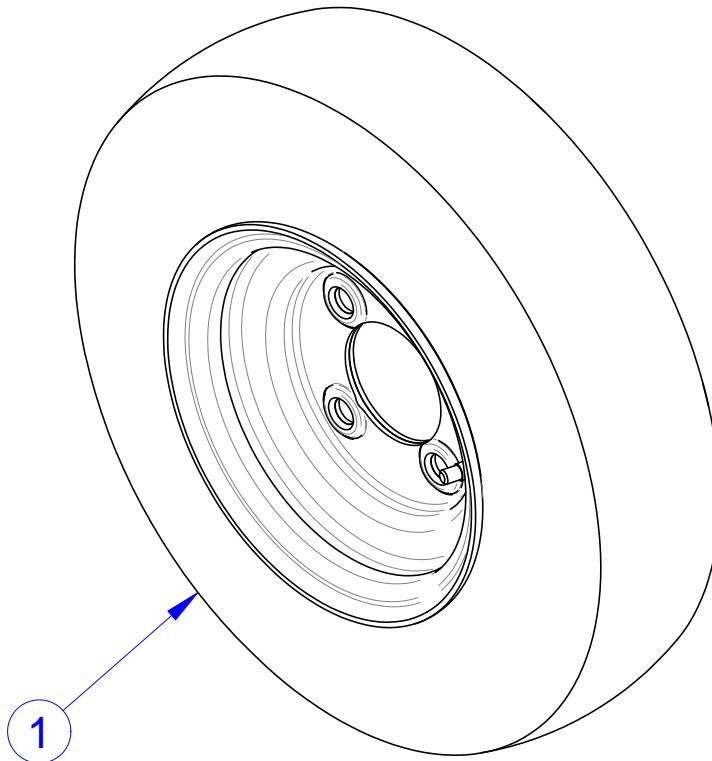

ITEM	CVG PN	DESCRIPTION	QTY	REF #
1	709107	RIM & TIRE, 4.80 X 8.00 LRB (STANDARD)	4	709107
	709930	TIRE/WHEEL ASSY, 4.0X8 SLD NONMARK		709930
	760323	TIRE/WHEEL ASSY,4-H ,4.8X8NM,LRC		760323
	761742	TIRE/WHEEL ASSY,4.8X8,FLEX FOAM		761742

NOTE: Items with * in tables indicates parts not shown in drawing



COLUMBIA

STOCKCHASER

PARTS MANUAL

SECTION 4

BODY

FRONT BUMPER

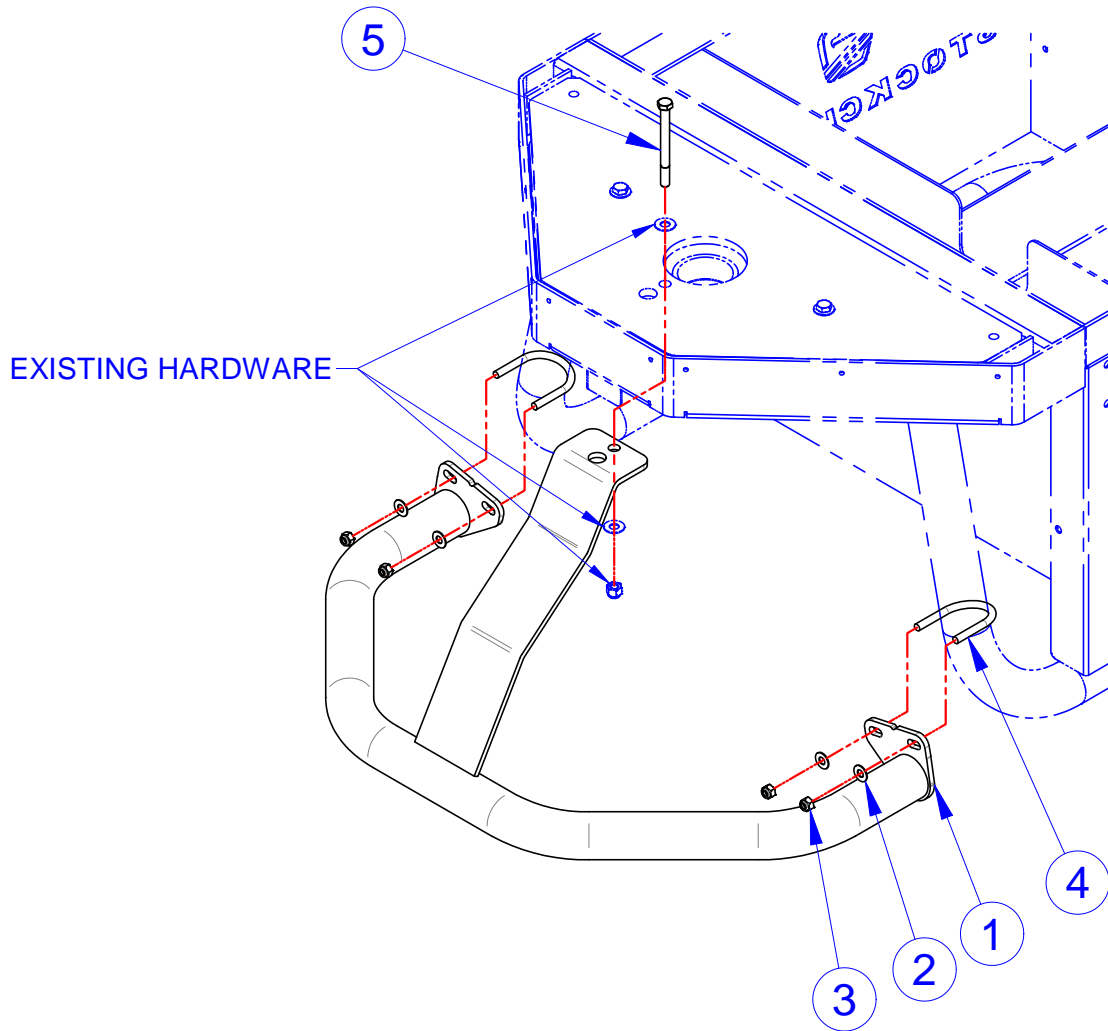

ITEM	CVG PN	DESCRIPTION	QTY	REF #
1	314994TB	WLDMT, FRONT BUMPER, SC	1	314994
2	719375	WSHR, 5/16X0.750X0.040, F/W, 18-8S/S	4	719375
3	719377	NUT, 5/16-18, L/N, NYL, NE, 18-8SS	4	719377
4	719734	5/16-18 X 2 11/16" X 2" X 1", U-BOLT	2	719734
5	782963	SCR, 3/8-16 X 4, HHCS, G8, MAGNI 525	1	782963

NOTE: Items with * in tables indicates parts not shown in drawing

COUNTERWEIGHT - 1 COUNT

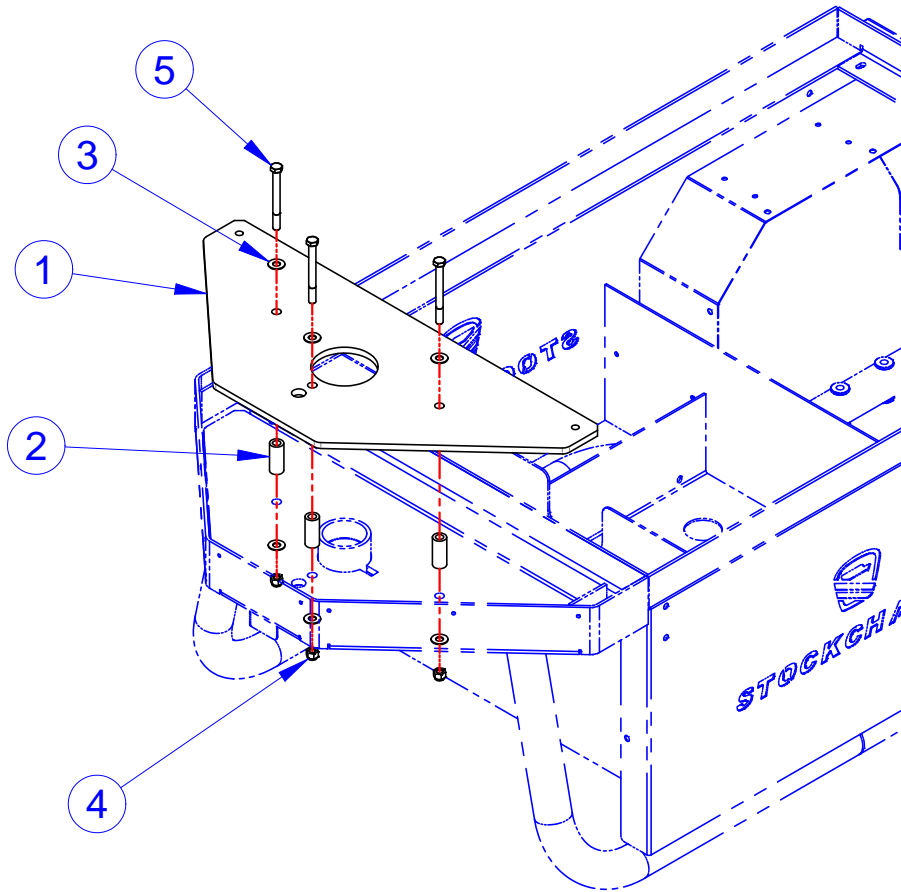

ITEM	CVG PN	DESCRIPTION	QTY	REF #
1	508803TB	CTWT W/ 3 1/2" HOLE - JAG	1	508803
2	519587	SPACER, .75ODX.438ID X 1.875	3	519587
3	708859	WASHER,3/8,STD,FW,18-8SS	6	708859
4	708860	NUT, 3/8-16, L/N, NYL, NE, 18-8, S/S	3	708860
5	782789	SCR, 3/8-16 X 3.75, HHCS, 18-8, S/S	3	782789

NOTE: Items with * in tables indicates parts not shown in drawing

COUNTERWEIGHT - 6 COUNT

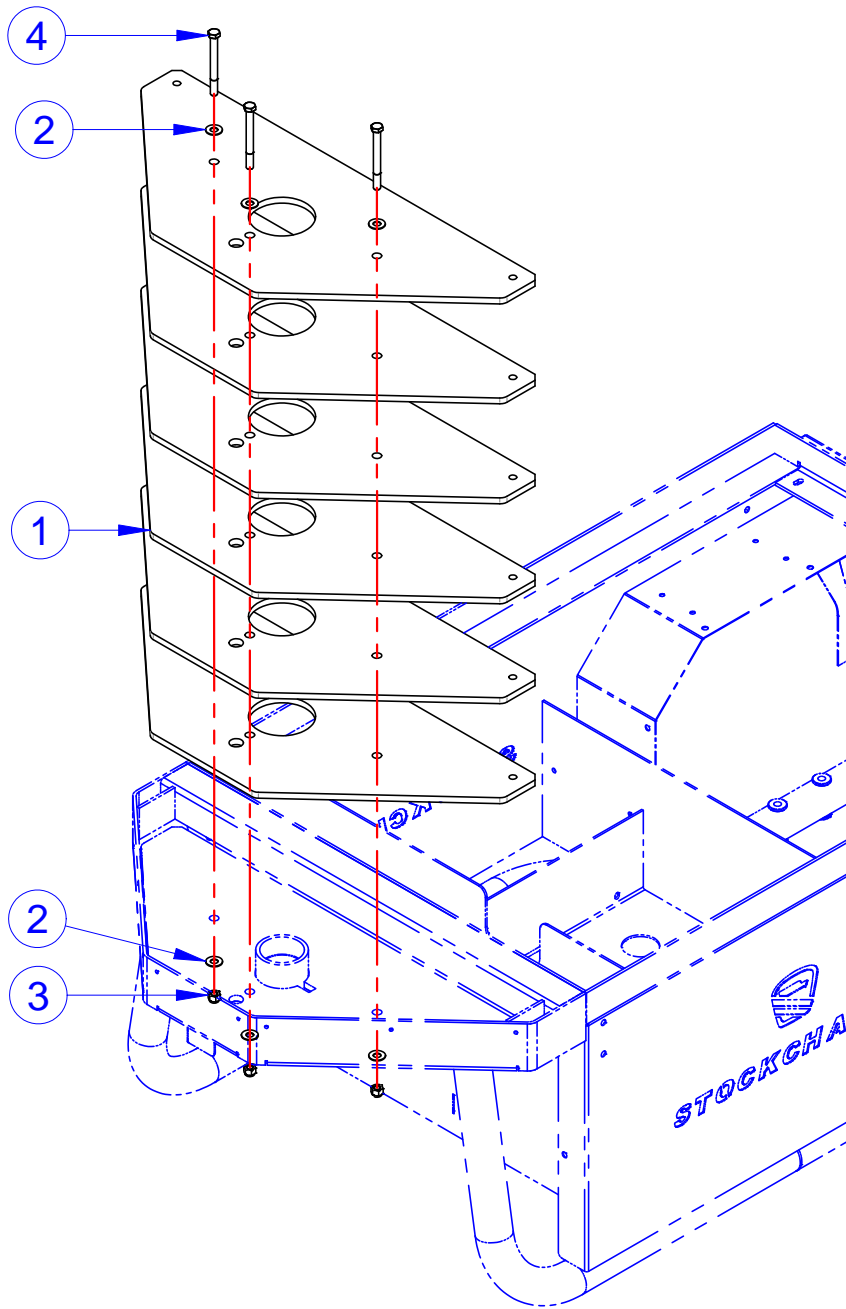

ITEM	CVG PN	DESCRIPTION	QTY	REF #
1	508803TB	CTWT W/ 3 1/2" HOLE - JAG	6	508803
2	708859	WASHER,3/8,STD,FW,18-8SS	6	708859
3	708860	NUT, 3/8-16, L/N, NYL, NE, 18-8, S/S	3	708860
4	782789	SCR, 3/8-16 X 3.75, HHCS, 18-8, S/S	3	782789

NOTE: Items with * in tables indicates parts not shown in drawing

DECK, 43", MEZZTREAD

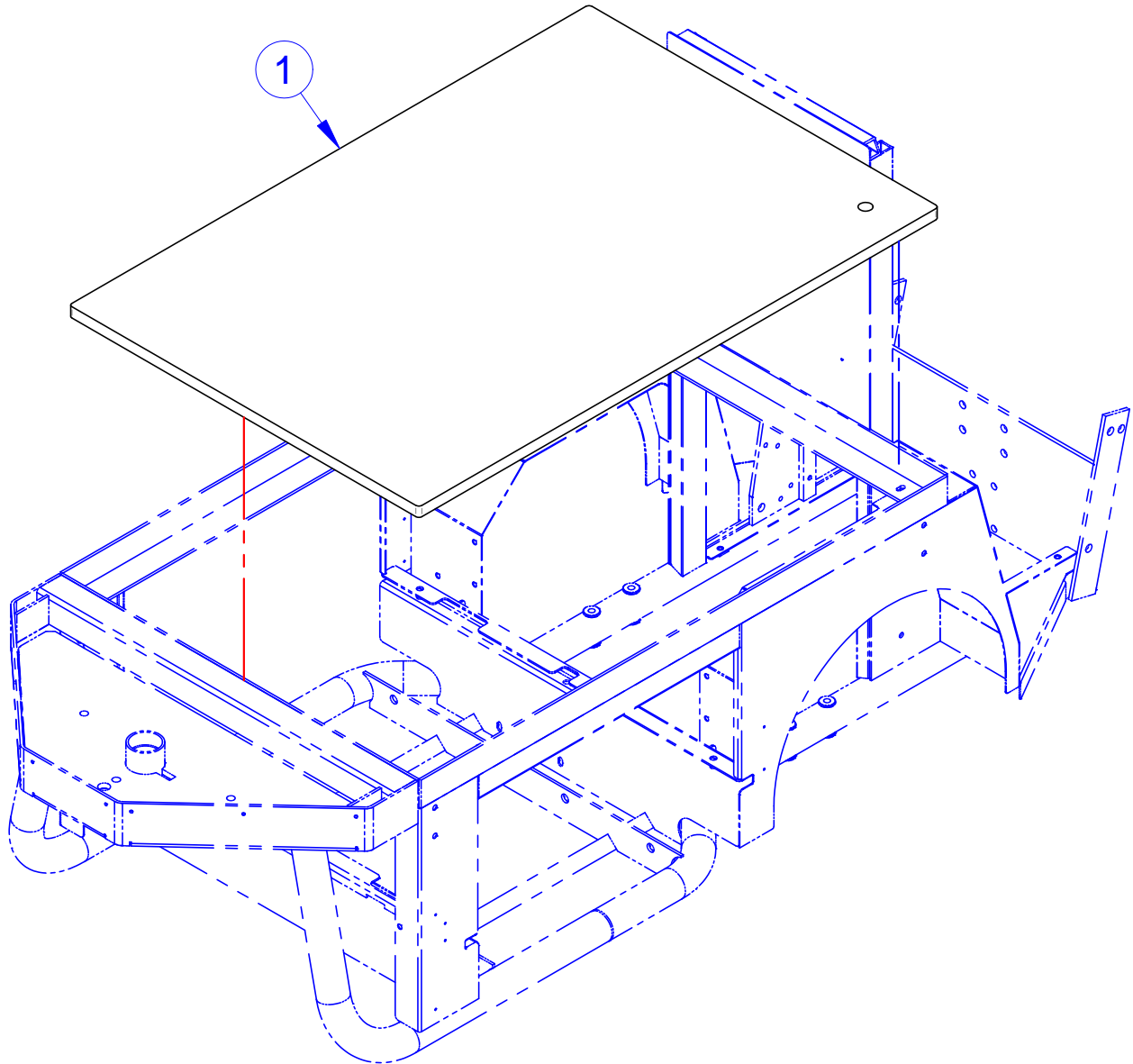

ITEM	CVG PN	DESCRIPTION	QTY	REF #
1	513690	DECK, IS12 MEZZTREAD	1	513690

NOTE: Items with * in tables indicates parts not shown in drawing

Columbia Vehicle Group, Inc.
A Nordic Group Company | Business Ventures Since 1947



DECK, 43", STEEL WRAPPED

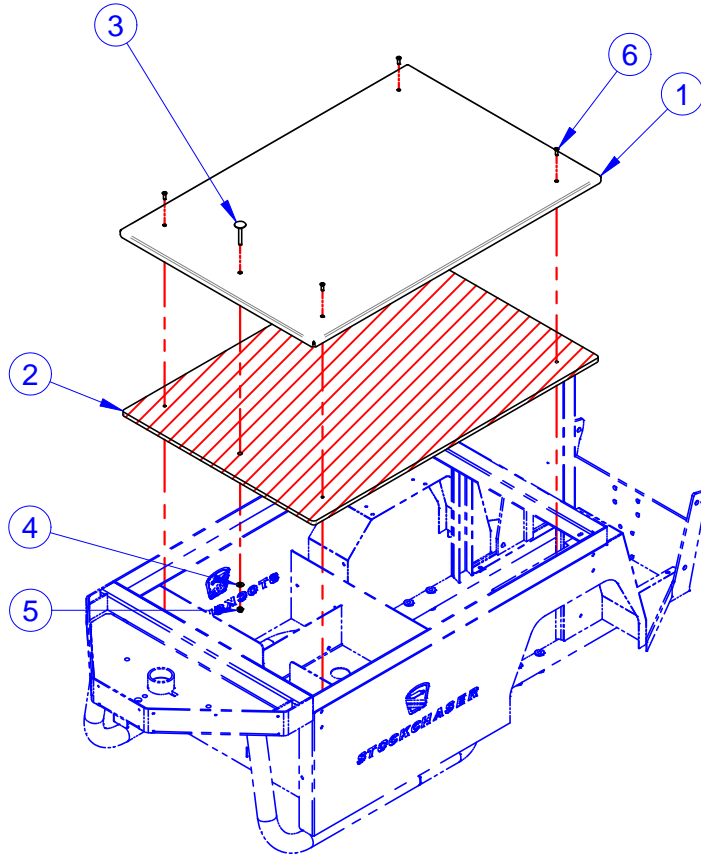

ITEM	CVG PN	DESCRIPTION	QTY	REF #
1	510493TB	DECK PLATE, SC, TXT BLK	1	510493
2	510494	DECK PLYWD W/ T-NUTS - IS 11/ROVR	1	510494
3	709418	SCREW, 5/16-18 X 2 1/2< ELV BOLT, UNPLT	1	709418
4	719375	WSHR,5/16X0.750X0.040,F/W,18-8S/S	1	719375
5	719377	NUT, 5/16-18, L/N, NYL, NE, 18-8SS	1	719377
6	719543	SCREW, 1/4-20 X 3/4, POH, M/S, BLK ZC	4	719543

NOTE: Items with * in tables indicates parts not shown in drawing

43" DECK

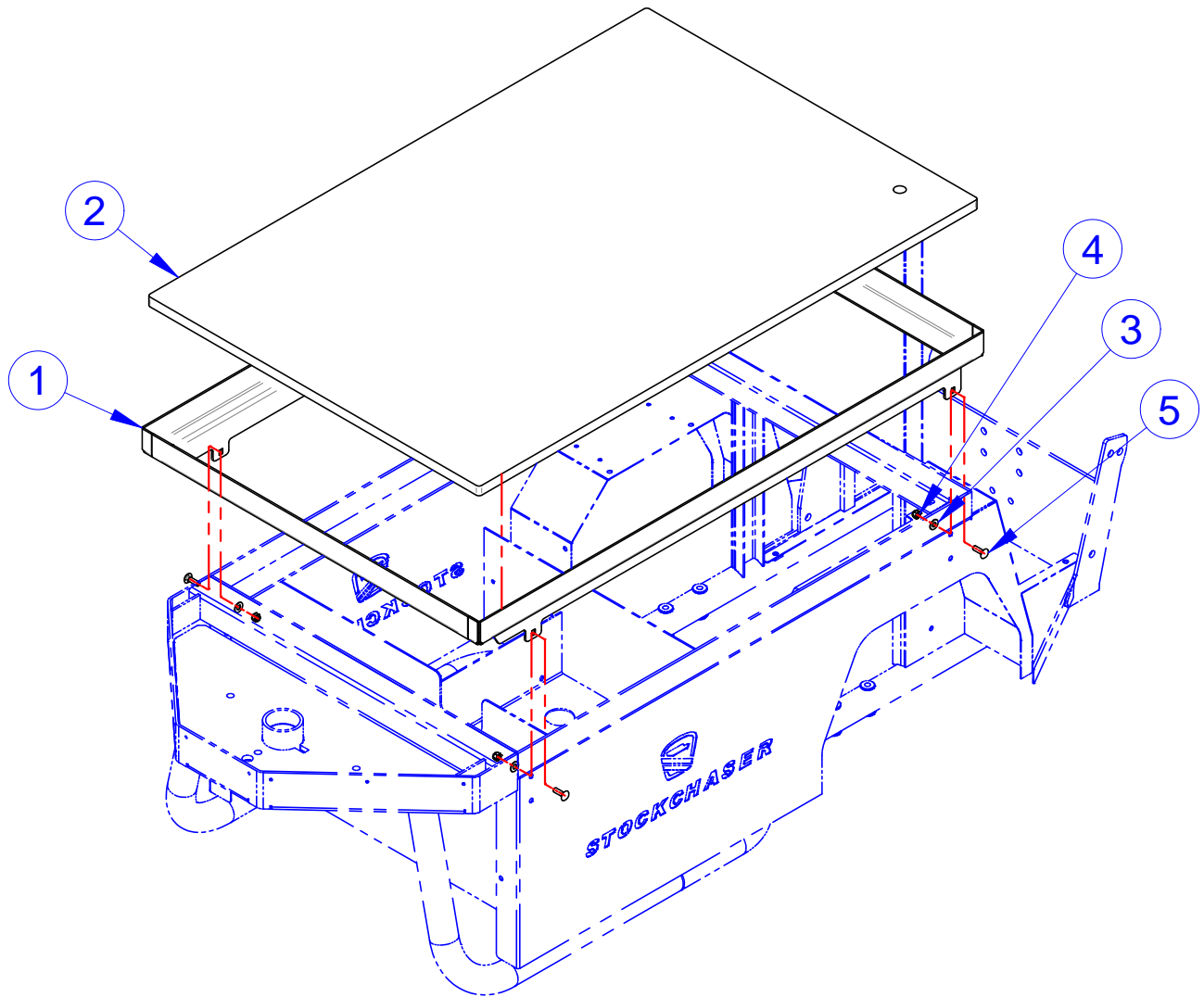

ITEM	CVG PN	DESCRIPTION	QTY	REF #
1	315165TB	WLDMT, DECK, 48" L X 32" W, SC, TB	1	315165
2	518635	BOARD, DECK, 48" L X 32" W, SC	1	518635
3	719375	WSHR,5/16X0.750X0.040,F/W,18-8S/S	4	719375
4	719377	NUT, 5/16-18, L/N, NYL, NE, 18-8SS	4	719377
5	761292	SCR,5/16-18X1.0,CARR,18-8S/S	4	761292

NOTE: Items with * in tables indicates parts not shown in drawing

DECK, 60", MEZZTREAD

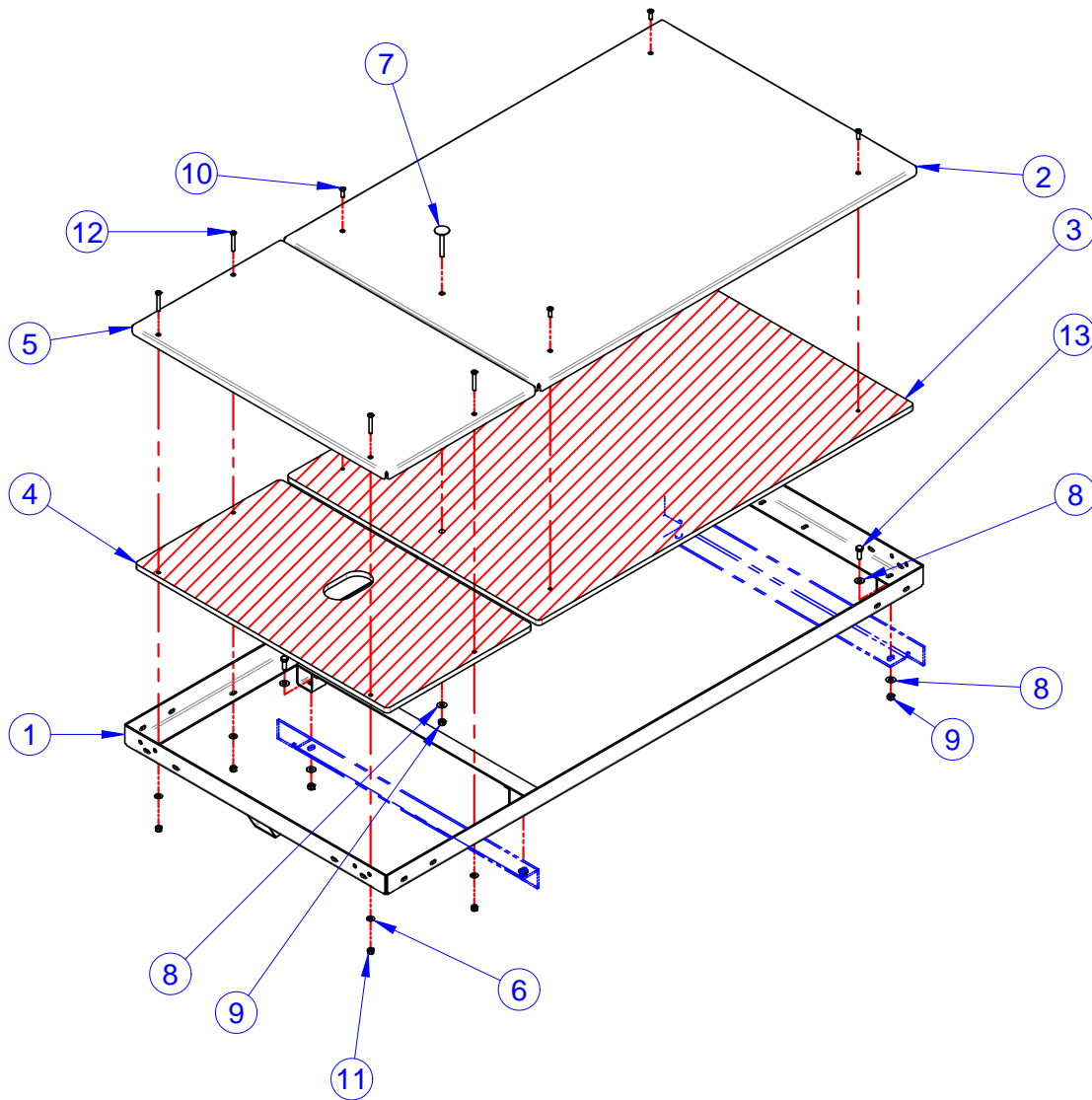

ITEM	CVG PN	DESCRIPTION	QTY	REF #
1	308169TB	WLDMT, DECK, 60"L X 29"W, SC	1	308169
2	510493TB	DECK PLATE, SC, TXT BLK	1	510493
3	510494	DECK PLYWD W/ T-NUTS - IS 11/ROVR	1	510494
4	NONE	DECK, PLYWOOD - EXTND BED	1	510868
5	NONE	DECK PLATE - EXTND BED	1	510869
6	708511	WASHER, FLAT, 1/4", 18-8SS	4	708511
7	709418	SCREW, 5/16-18 X 2 1/2< ELV BOLT, UNPLT	1	709418
8	719375	WSHR,5/16X0.750X0.040,F/W,18-8S/S	9	719375
9	719377	NUT, 5/16-18, L/N, NYL, NE, 18-8SS	5	719377
10	719543	SCREW, 1/4-20 X 3/4, POH, M/S, BLK ZC	4	719543
11	719876	NUT, 1/4-20, L/N, NYL, NE, 316, S/S	4	719876
12	782725	SCR, 1/4-20 X 1.75, POH, M/S, 18-8, S/S	4	782725
13	782834	SCREW,5/16-18X7/8,HHSC,18-8SS	4	782834

NOTE: Items with * in tables indicates parts not shown in drawing

TRANSPORT EXPRESS

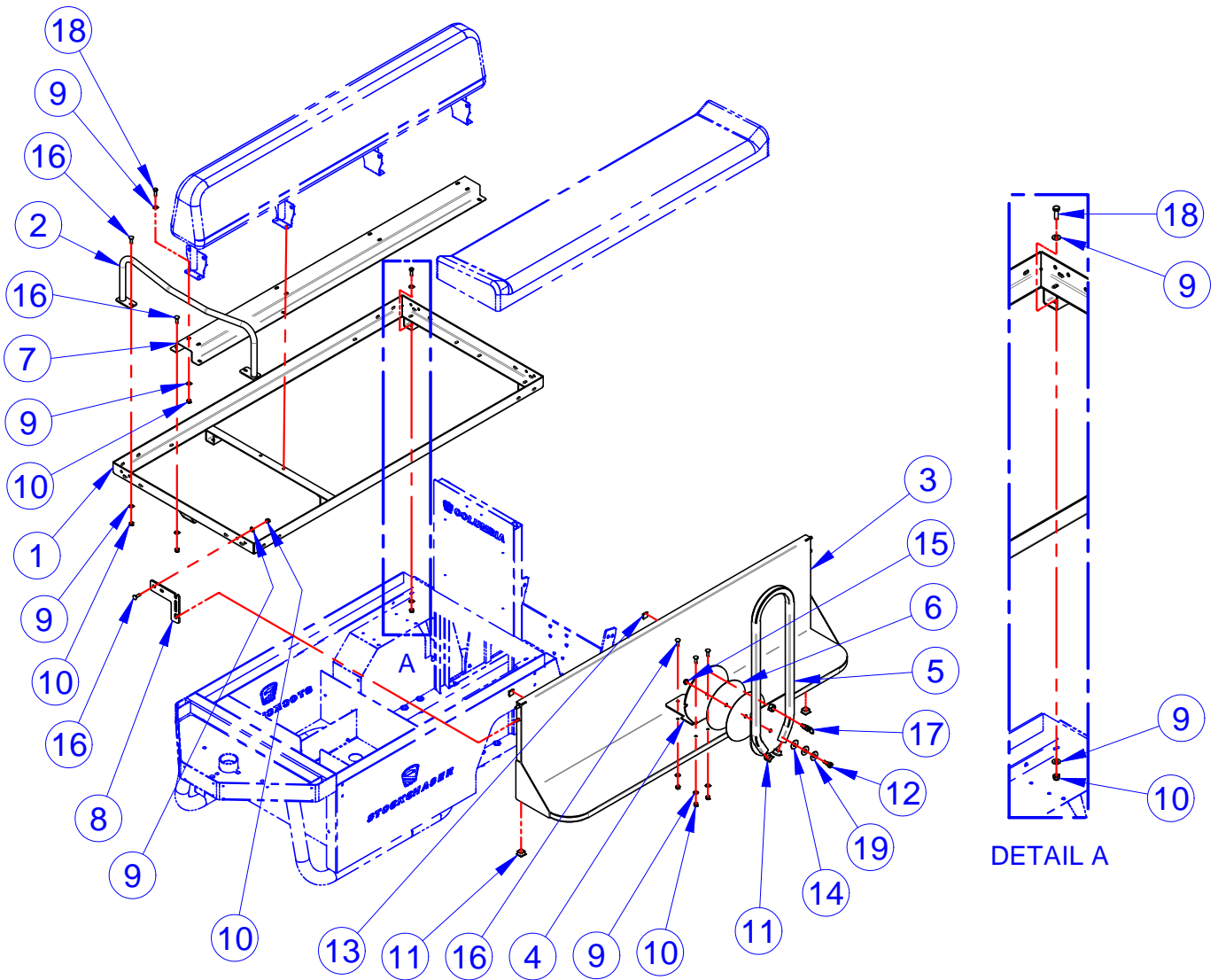

ITEM	CVG PN	DESCRIPTION	QTY	REF #
1	308169TB	WLDMT, DECK, 60"L X 29"W, SC	1	308169
2	309379TB	WELDM'T, HAND RAIL	2	309379
3	309380SL	WELDM'T, FTREST - TRANSP EXP, IS12	2	309380
4	313018TB	WLDMT, BRKT, HNDRL, FTRST	2	313018
5	313019TB	WLDMT, HANDRAIL, FOOTREST	2	313019
6	500710	UNI-SWIVEL POLY BEARING	4	500710
7	512685	FRAME, SPRT - BOT CUSH	1	512685
8	516678TB	PLATE, MTG - FOOTREST	4	516678
9	719375	WSHR, 5/16X0.750X0.040, F/W, 18-8S/S	48	719375
10	719377	NUT, 5/16-18, L/N, NYL, NE, 18-8SS	36	719377
11	719526	CAPLUG, 7/8 SQ, FP-165	8	719526
12	719580	SCREW, 1/2X1/2X3/16-18, SHLDR, 18-8SS	2	719580
13	719738	BUMPER BLACK 3M#SJ5023	4	719738
14	719791	WASHER FLT DELRIN .510X1.403X.03	2	719791
15	760721	NUT, 3/8-16, GR G, FLNG CTR LOCK, YWZC	2	760721
16	761292	SCR, 5/16-18X1.0, CARR, 18-8S/S	24	761292
17	782533	RETRACTABLE PLUNGER	2	782533
18	782720	SCR, 5/16-18 X 1, HHCS, 18-8, S/S	12	782720
19	782821	WASHER, 1/2X1.375OD, F/W, ECOGUARD	4	782821

NOTE: Items with * in tables indicates parts not shown in drawing

2-PT SEAT BELTS

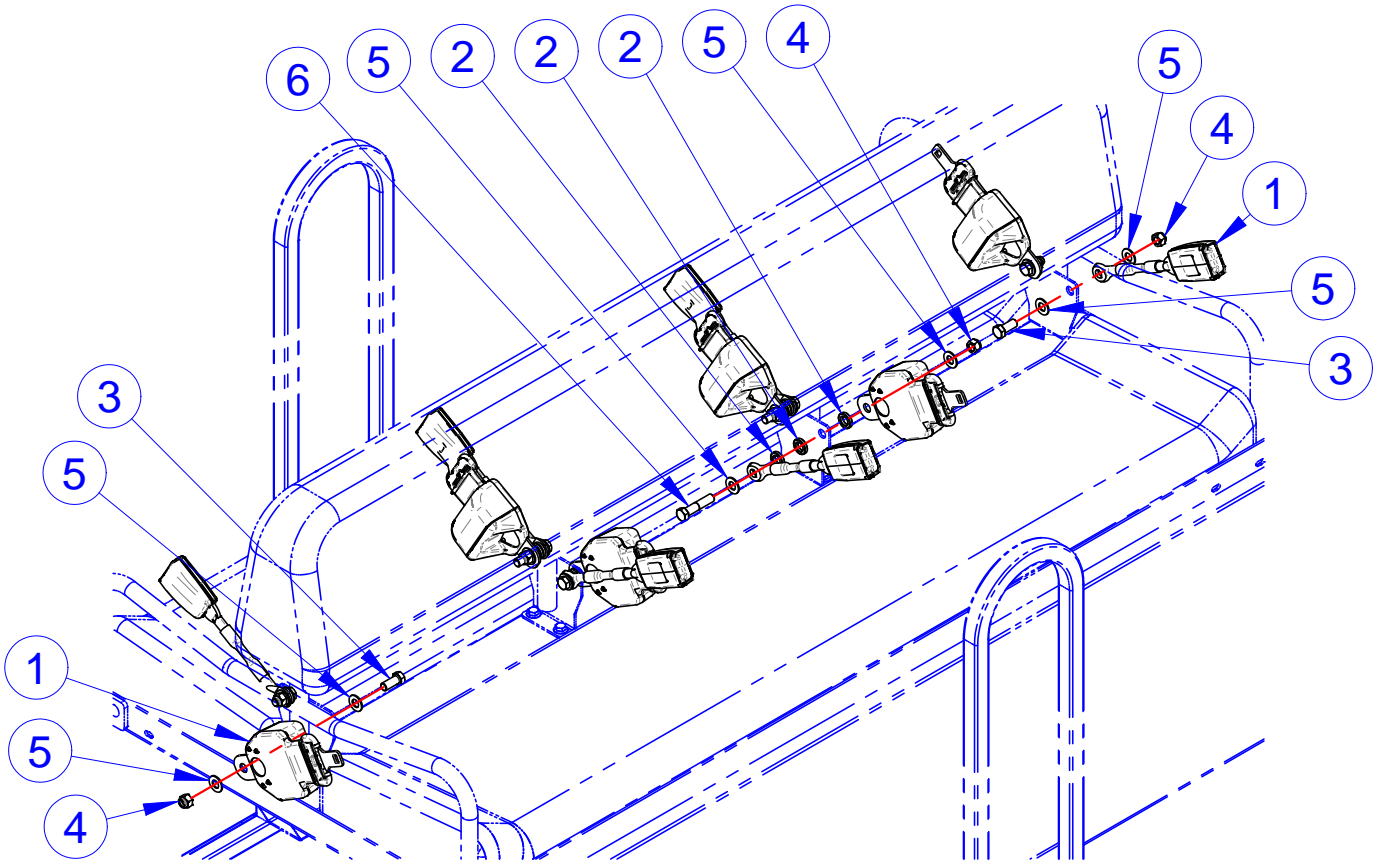

ITEM	CVG PN	DESCRIPTION	QTY	REF #
1	781923	SEAT BELT,2X48,2-TTH ALR,H2, CABLE	6	781923
2	782300	SPACER,,875X.531X.187	12	782300
3	782750	SCR, 7/16-20 X 1, HHCS, G8, MAGNI 525	4	782750
4	782751	NUT, 7/16-20, L/N, NYL, NE, G8, MAGNI 525	8	782751
5	782752	WSHR, 7/16 (M11), FW, SAE, G8, ECO	16	782752
6	782753	SCR, 7/16-20 X 2, HHC, G8, MAGNI 525	4	782753

NOTE: Items with * in tables indicates parts not shown in drawing



COLUMBIA

STOCKCHASER PARTS MANUAL SECTION 5 ELECTRICAL

NON-REMOVABLE KEY, FWD/REV

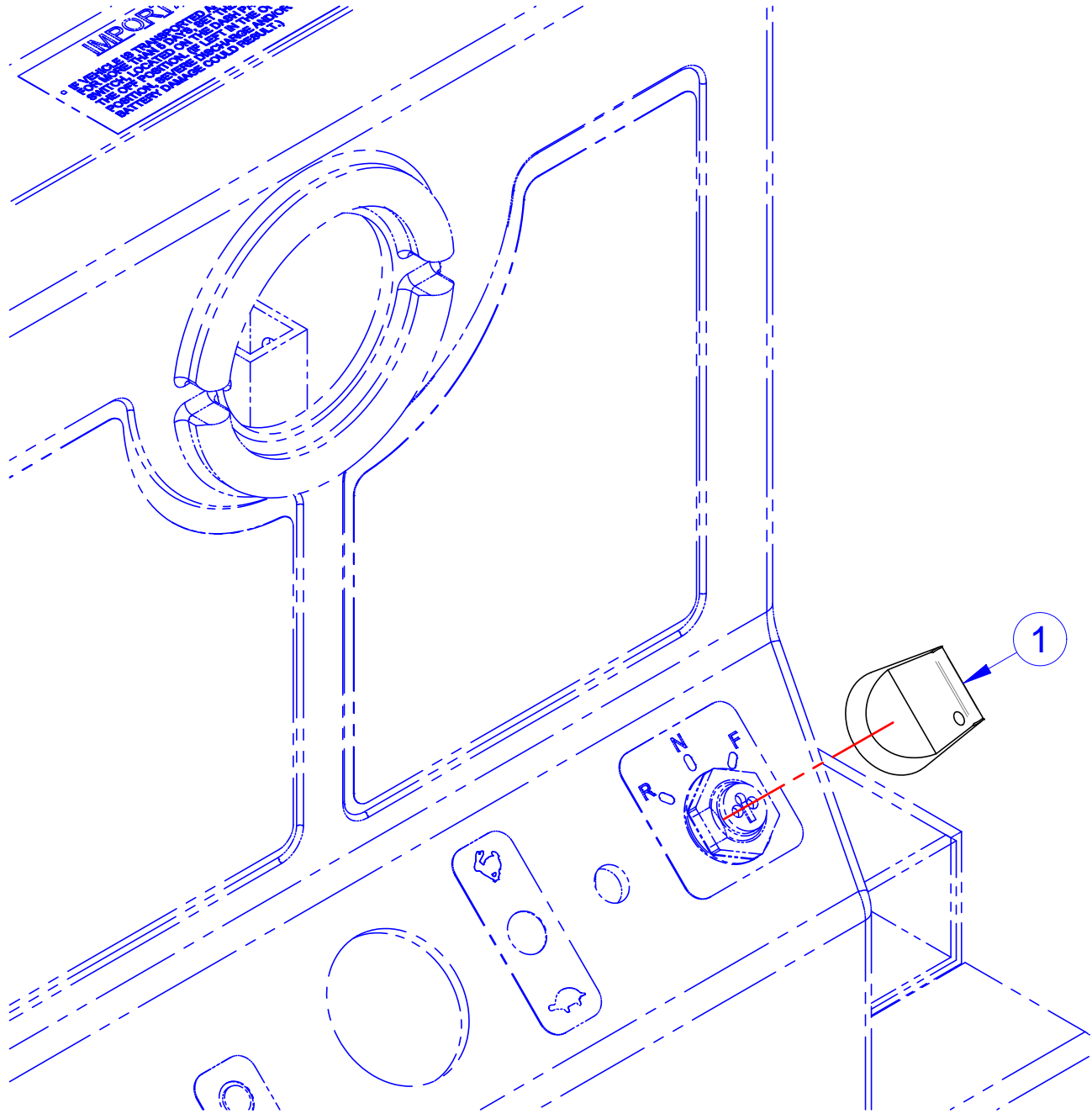

ITEM	CVG PN	DESCRIPTION	QTY	REF #
1	719432	ASSY, KEY, NON-REMOVABLE, W/COVER	1	719432

NOTE: Items with * in tables indicates parts not shown in drawing

NON-REMOVABLE KEY, POWER

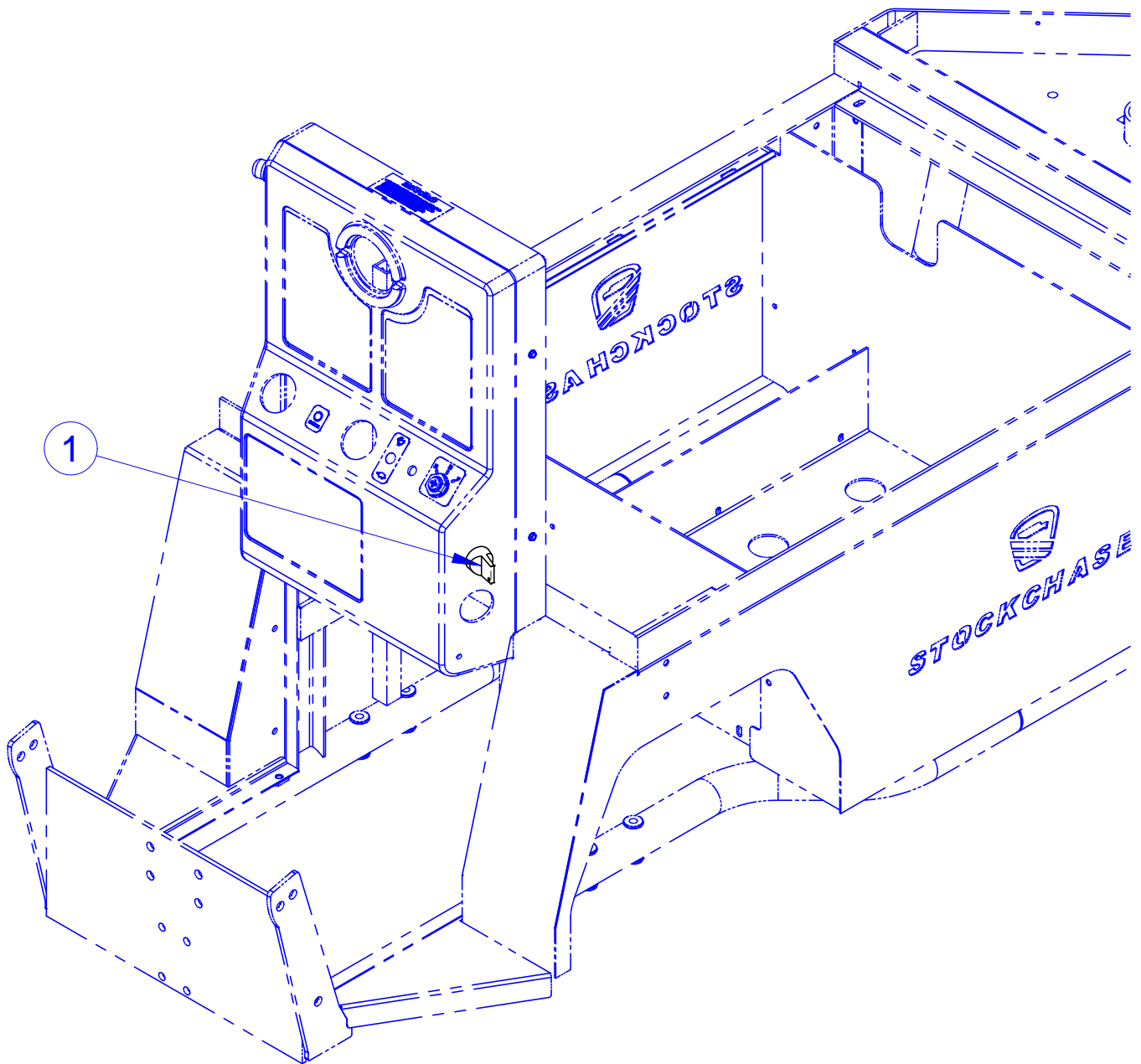

ITEM	CVG PN	DESCRIPTION	QTY	REF #
1	719432	ASSY, KEY, NON-REMOVABLE, W/COVER	1	719432

NOTE: Items with * in tables indicates parts not shown in drawing

POWER SWITCH

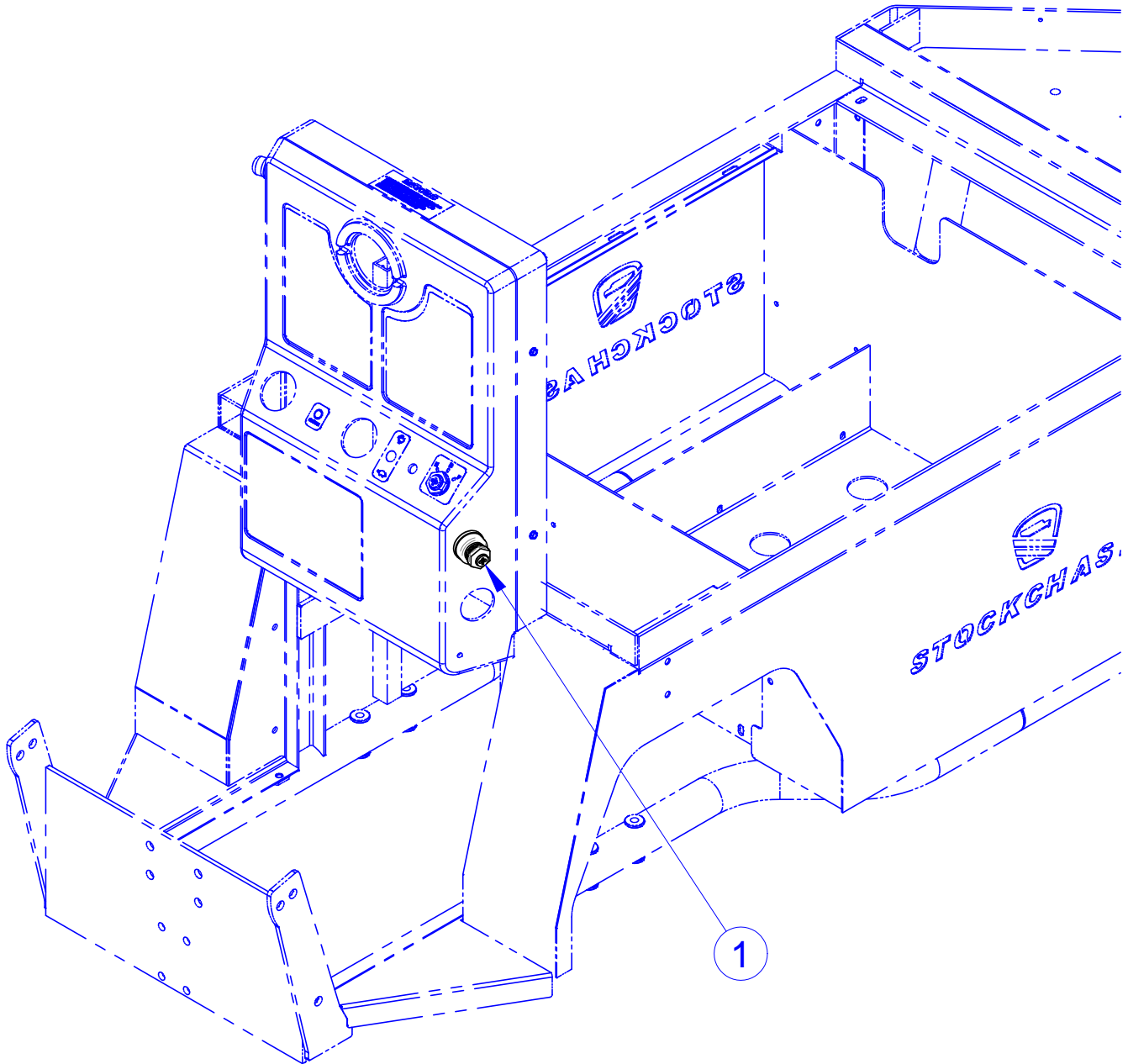

ITEM	CVG PN	DESCRIPTION	QTY	REF #
1	759706	KEYSWITCH, PWR, 2-POS, "A" W/HRDWR	1	759706
	759722	KEYSWITCH, PWR, 2-POS, "B" W/HRDWR	1	759722
	759723	KEYSWITCH, PWR, 2-POS, "C" W/HRDWR	1	759723
	759724	KEYSWITCH, PWR, 2-POS, "D" W/HRDWR	1	759724
	759721	KEYSWITCH, PWR, 2-POS, "E" W/HRDWR	1	759721

NOTE: Items with * in tables indicates parts not shown in drawing

HIGH/LOW TOGGLE SWITCH

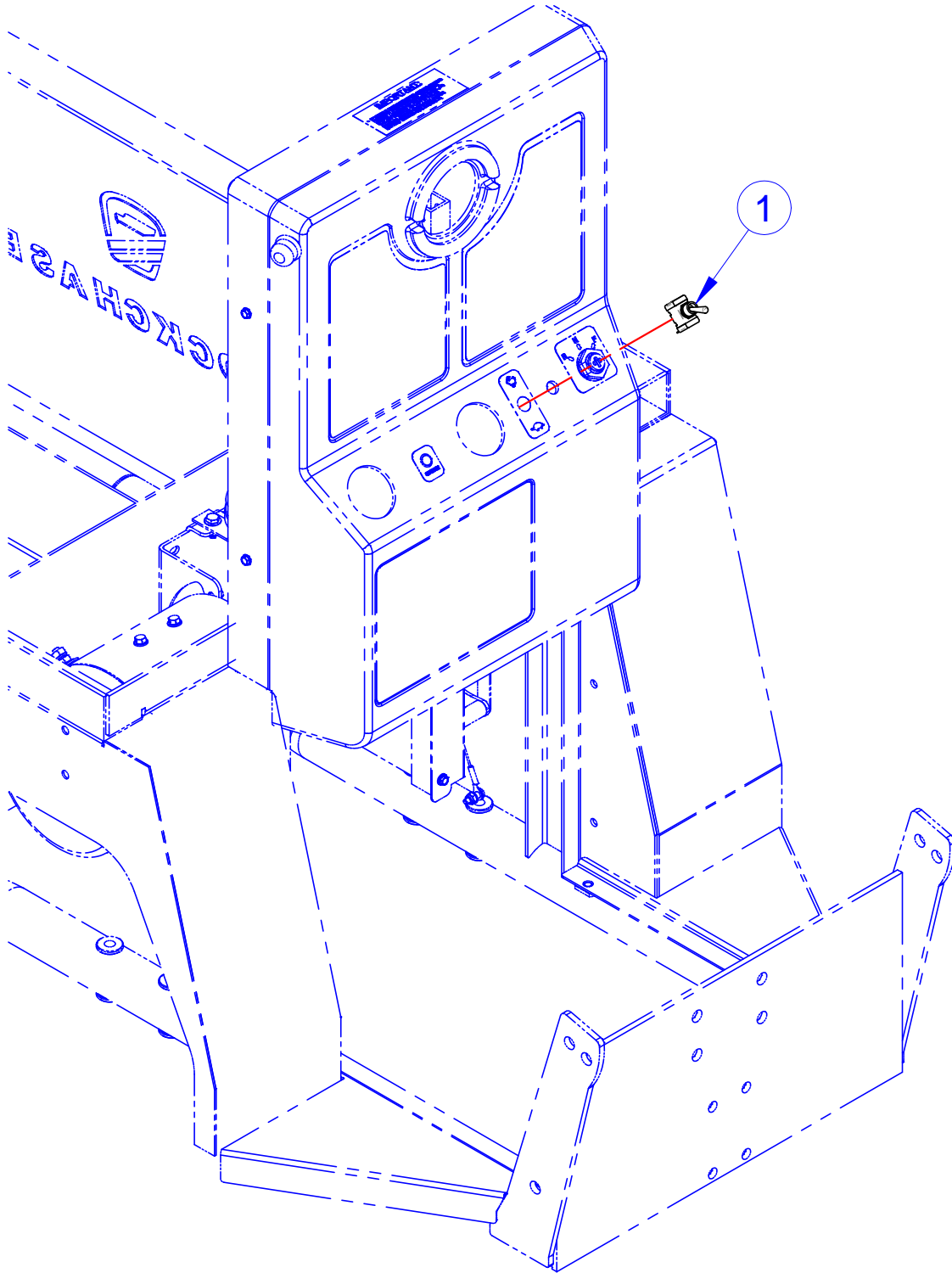

ITEM	CVG PN	DESCRIPTION	QTY	REF #
1	760600	SWITCH, TOGGLE, LIGHTS ON-OFF	1	760600

NOTE: Items with * in tables indicates parts not shown in drawing

HOUR METER

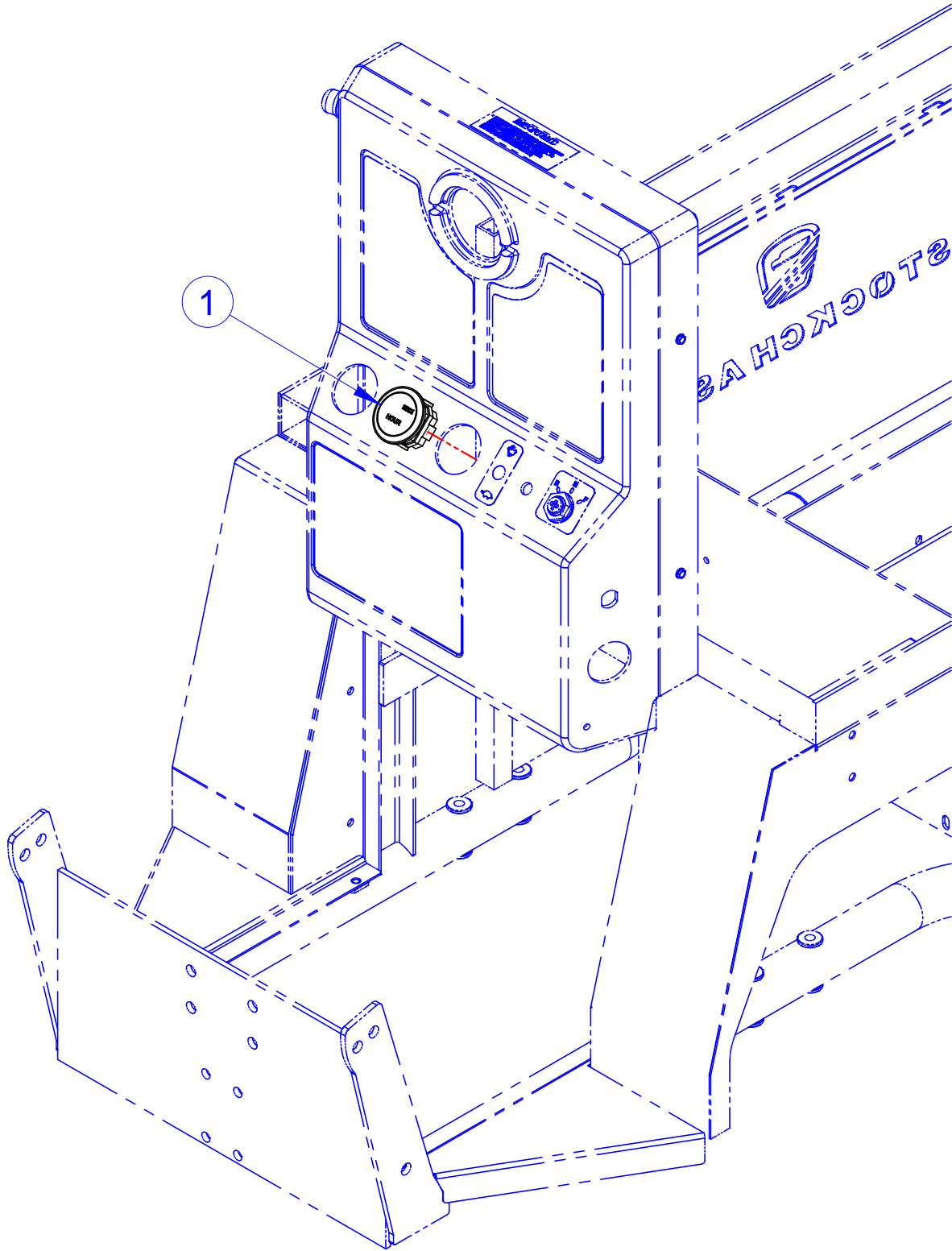

ITEM	CVG PN	DESCRIPTION	QTY	REF #
1	709452	HOUR METER 10-80 VOLT DC	1	709452
	719214	DOME PLUG, BLACK (FITS 2.00" HOLE)	1	719214

NOTE: Items with * in tables indicates parts not shown in drawing

Columbia Vehicle Group, Inc.
A Nordic Group Company | Business Ventures Since 1947



PLUG HOUR METER HOLE

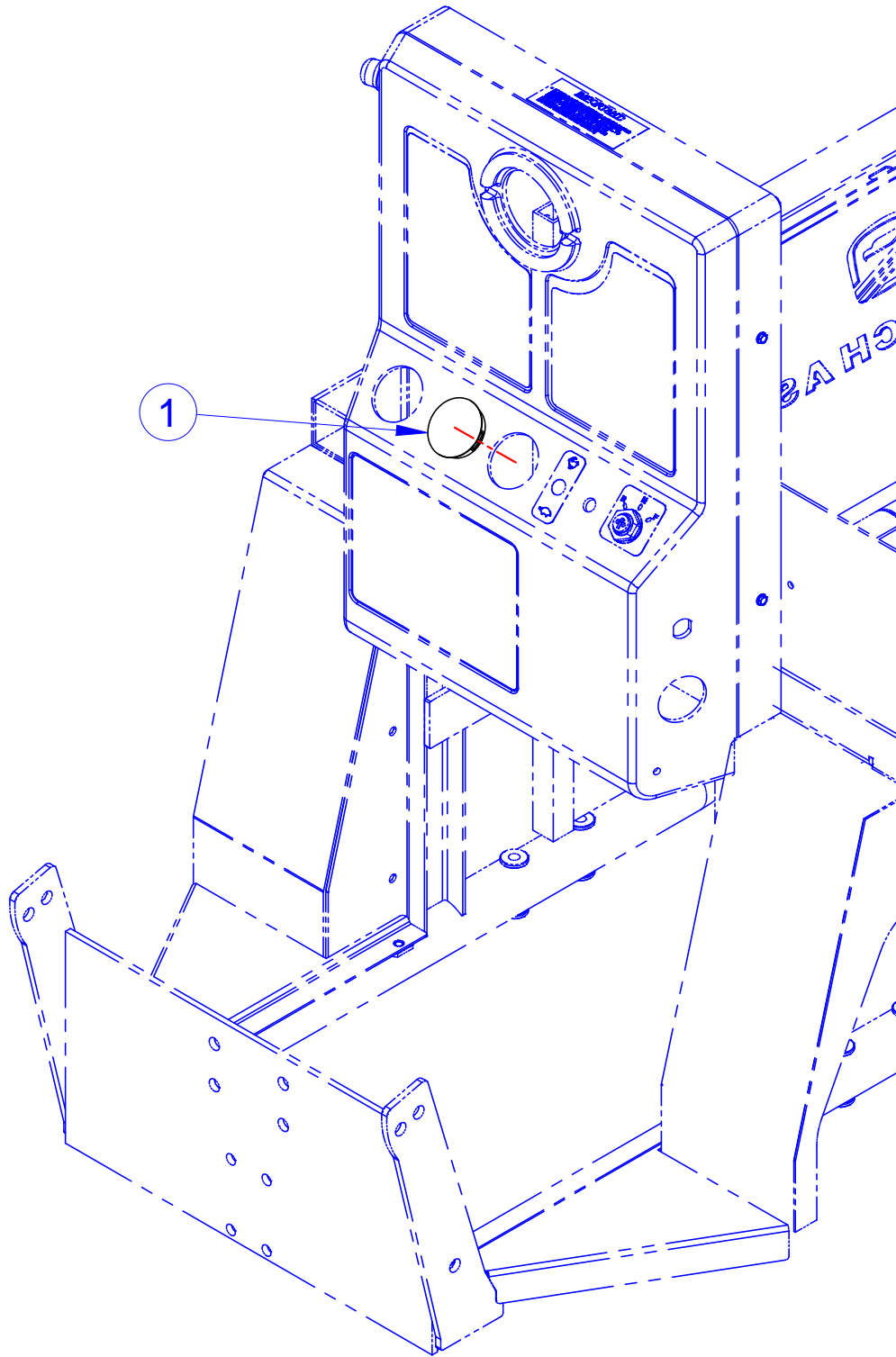

ITEM	CVG PN	DESCRIPTION	QTY	REF #
1	719214	DOME PLUG, BLACK (FITS 2.00" HOLE)	1	719214

NOTE: Items with * in tables indicates parts not shown in drawing

BDI METER

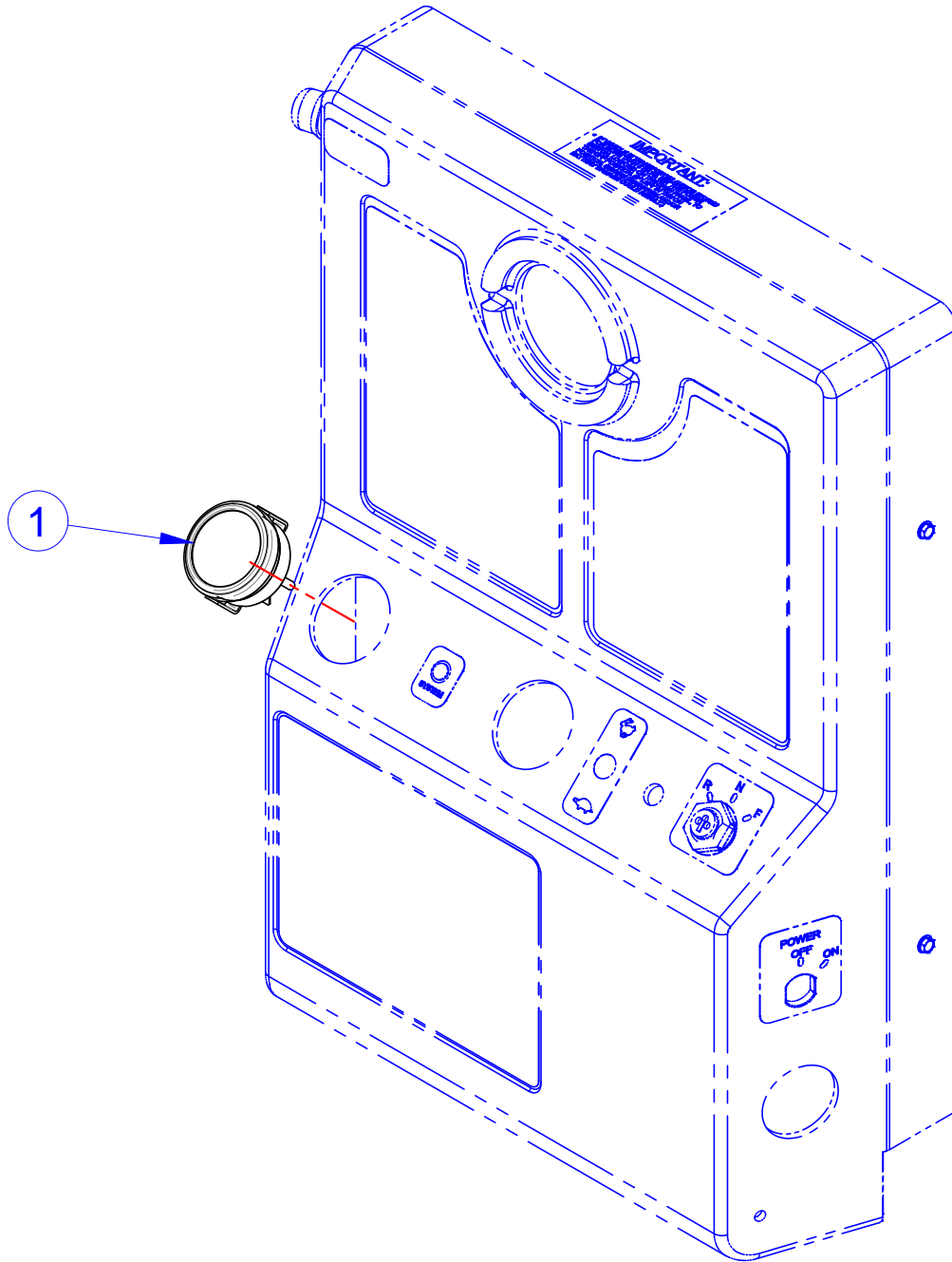

ITEM	CVG PN	DESCRIPTION	QTY	REF #
1	759842	BDI, 48V - VOLTMETER STYLE	1	759842
	759873	BDI, 24V - VOLTMETER STYLE	1	759873
	759874	BDI, 36V - VOLTMETER STYLE	1	759874

NOTE: Items with * in tables indicates parts not shown in drawing

DC CONTROLLER

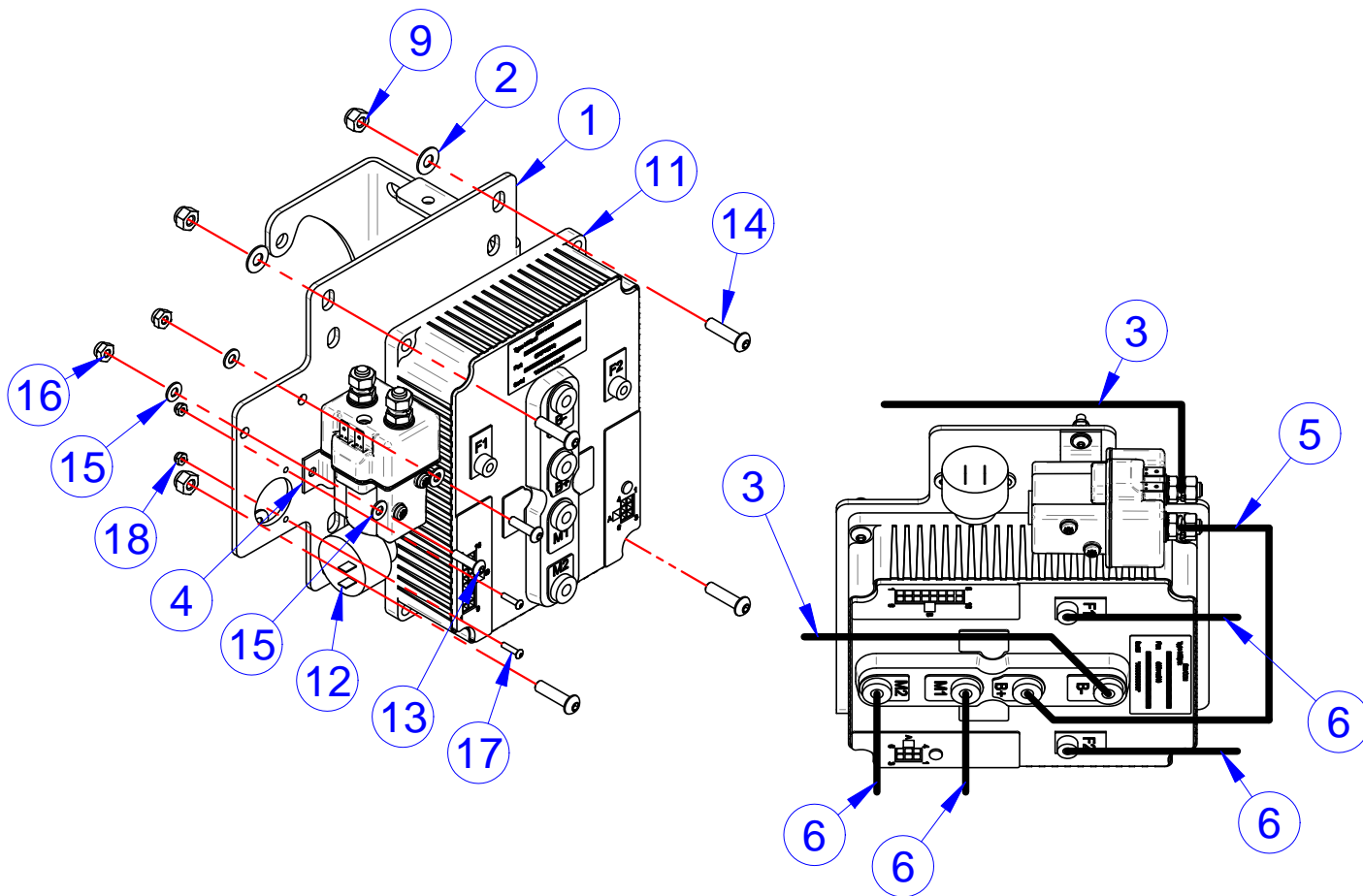

ITEM	CVG PN	DESCRIPTION	QTY	REF #
1	510517	CNTRL MT, STOCKCHASER	1	510517
2	708511	WASHER, FLAT, 1/4", 18-8SS	4	708511
3	709019	CABLE, 4GA X 37.00", 5/16" TERM	2	709019
4	193852U	KIT, CONTACTOR, 24V	1	193852
5	709600	CABLE, 4GA X 16.75" , 5/16" TERM	1	709600
6	709732	CABLE, 4 GA X 25.5, 5/16" TERMINALS	4	709732
7*	719502	CABLE TIE, BLACK 4"	1	719502
8*	719504	CABLE TIE, BLACK, .18X11-3/4, STD, 50LB	1	719504
9	719876	NUT, 1/4-20, L/N, NYL, NE, 316, S/S	4	719876
10*	760116	WIRE HARNESS, MAIN, IS12/IR23	1	760116
11	467696	CNTRL, SEVCON REGEN, B, HP, 24-48V	1	760576
12	1007229	BUZZER. REVERSE	1	1007229
13	782708	SCR, #10-32 X 0.75, BSHCS, 18-8, S/S	2	782708
14	782719	SCR, 1/4-20 X 1, BSHCS, 18-8, S/S	4	782719
15	782722	WSHR, #10 X 0.438 X 0.031, F/W, 18-8SS	4	782722
16	782723	NUT, #10-32, L/N, NYL, NM, 18-8, S/S	2	782723
17	782883	SCR, #4-40 X 0.5, BSHCS, 18-8, S/S	2	782883
18	782884	NUT, #4-40, L/N, NYL, NM, 18-8, S/S	2	782884

NOTE: Items with * in tables indicates parts not shown in drawing

DC CNTRL ROLL-OUT

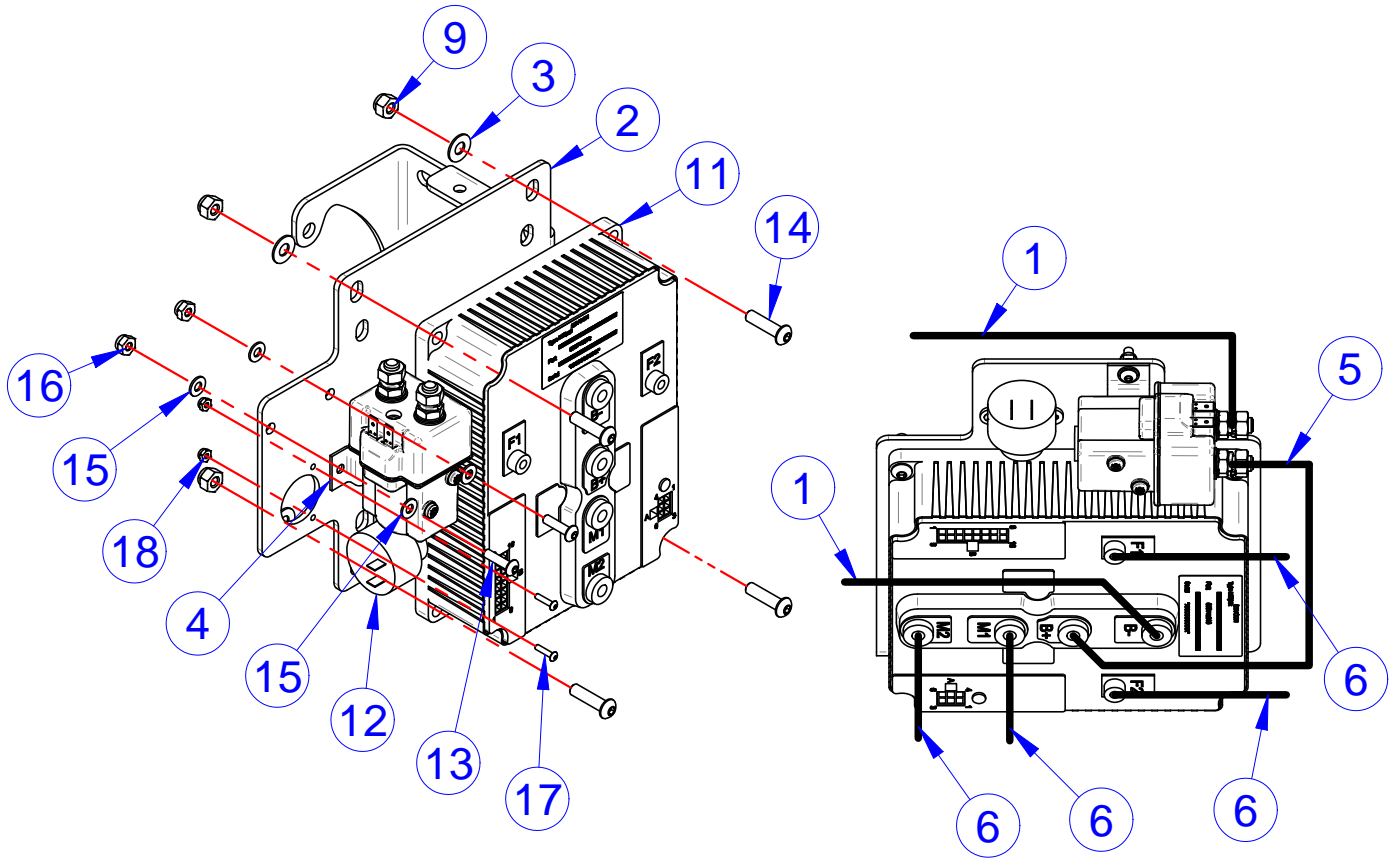

ITEM	CVG PN	DESCRIPTION	QTY	REF #
1-18	467720	P&A, SC, ASSY ACEPLUS PNL, (ROLLOUT)	KIT	467720
1	467718	ASSY, CONNECTOR, CONTROLLER, SC	1	467718
2	510517	CNTRL MT, STOCKCHASER	1	510517
3	708511	WASHER, FLAT, 1/4", 18-8SS	4	708511
4	193852U	KIT, CONTACTOR, 24V	1	193852
5	709600	CABLE, 4GA X 16.75" , 5/16" TERM	1	709600
6	709732	CABLE, 4 GA X 25.5, 5/16 TERMINALS	4	709732
7*	719502	CABLE TIE, BLACK 4"	1	719502
8*	719504	CABLE TIE, BLACK, .18X11-3/4, STD, 50LB	1	719504
9	719876	NUT, 1/4-20, L/N, NYL, NE, 316, S/S	4	719876
10*	760116	WIRE HARNESS, MAIN, IS12/IR23	1	760116
11	467696	CNTRL, SEVCON REGEN, B, HP, 24-48V	1	760576
12	1007229	BUZZER. REVERSE	1	1007229
13	782708	SCR, #10-32 X 0.75, BSHCS, 18-8, S/S	2	782708
14	782719	SCR, 1/4-20 X 1, BSHCS, 18-8, S/S	4	782719
15	782722	WSHR, #10 X 0.438 X 0.031, F/W, 18-8SS	4	782722
16	782723	NUT, #10-32, L/N, NYL, NM, 18-8, S/S	2	782723
17	782883	SCR, #4-40 X 0.5, BSHCS, 18-8, S/S	2	782883
18	782884	NUT, #4-40, L/N, NYL, NM, 18-8, S/S	2	782884

NOTE: Items with * in tables indicates parts not shown in drawing

BATTERY HARDWARE, 24V

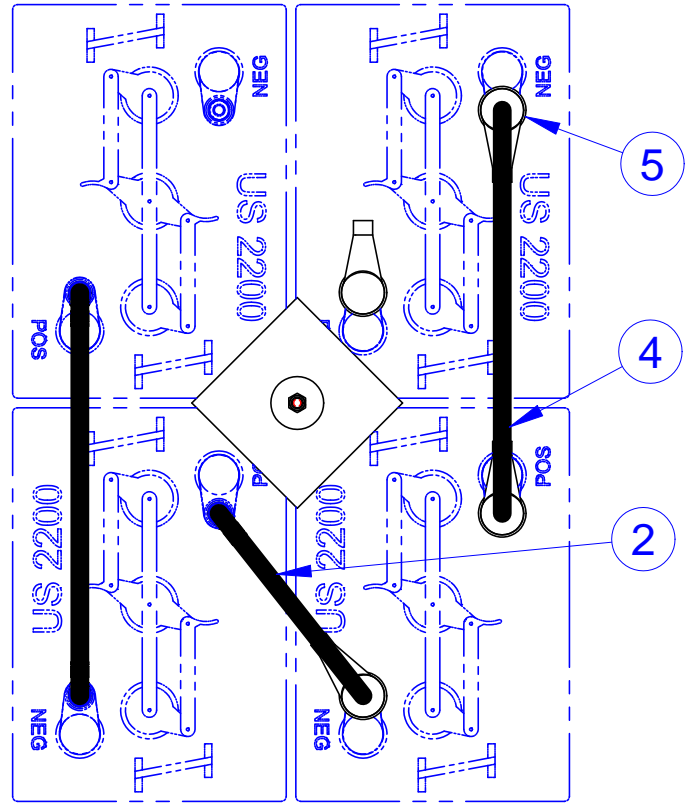
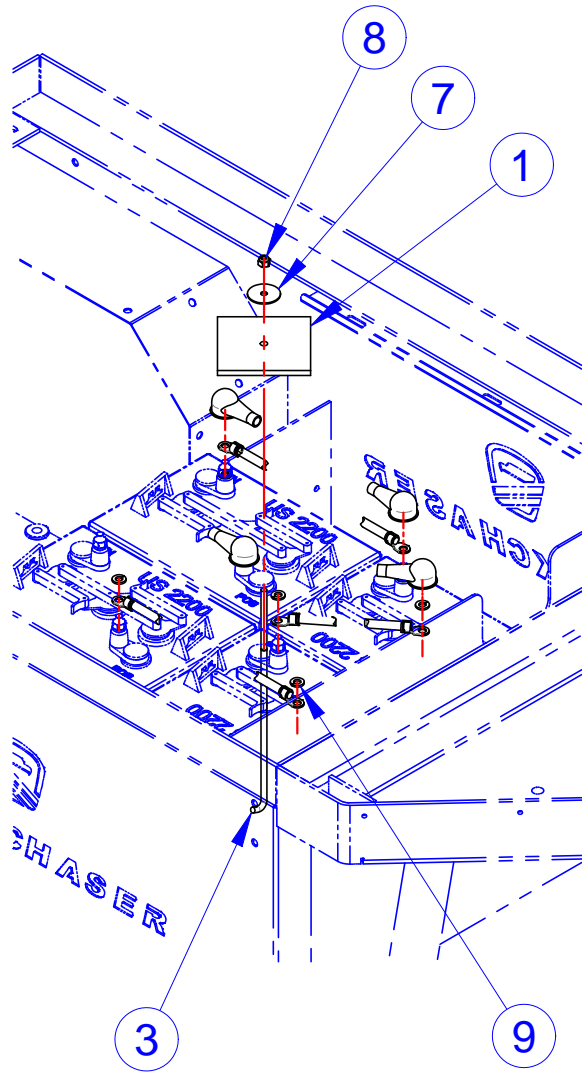

FRONT OF VEHICLE

ITEM	CVG PN	DESCRIPTION	QTY	REF #
1	513002	PLATE, BATTERY HOLD DOWN	1	513002
2	709004	CABLE, 4 GA X 8.75, 5/16 TERMINALS	1	709004
3	709059	ROD, BATTERY HOLD DOWN	1	709059
4	709600	CABLE, 4 GA X 16.75, 5/16 TERMINALS	2	709600
5	719464	BOOT, INSULATOR CABLE	4	719464
6*	719504	CABLE TIE, BLACK, .18X11-3/4, STD, 50LB	4	719504
7	719786	WASHER FLT STAINLESS .28X1.375X.06	1	719786
8	719876	NUT, 1/4-20, L/N, NYL, NE, 316, S/S	1	719876
9	781621	WSHR, 5/16, L/W, SPLIT, 18-8, S/S	6	781621

NOTE: Items with * in tables indicates parts not shown in drawing

BATTERY, 24V

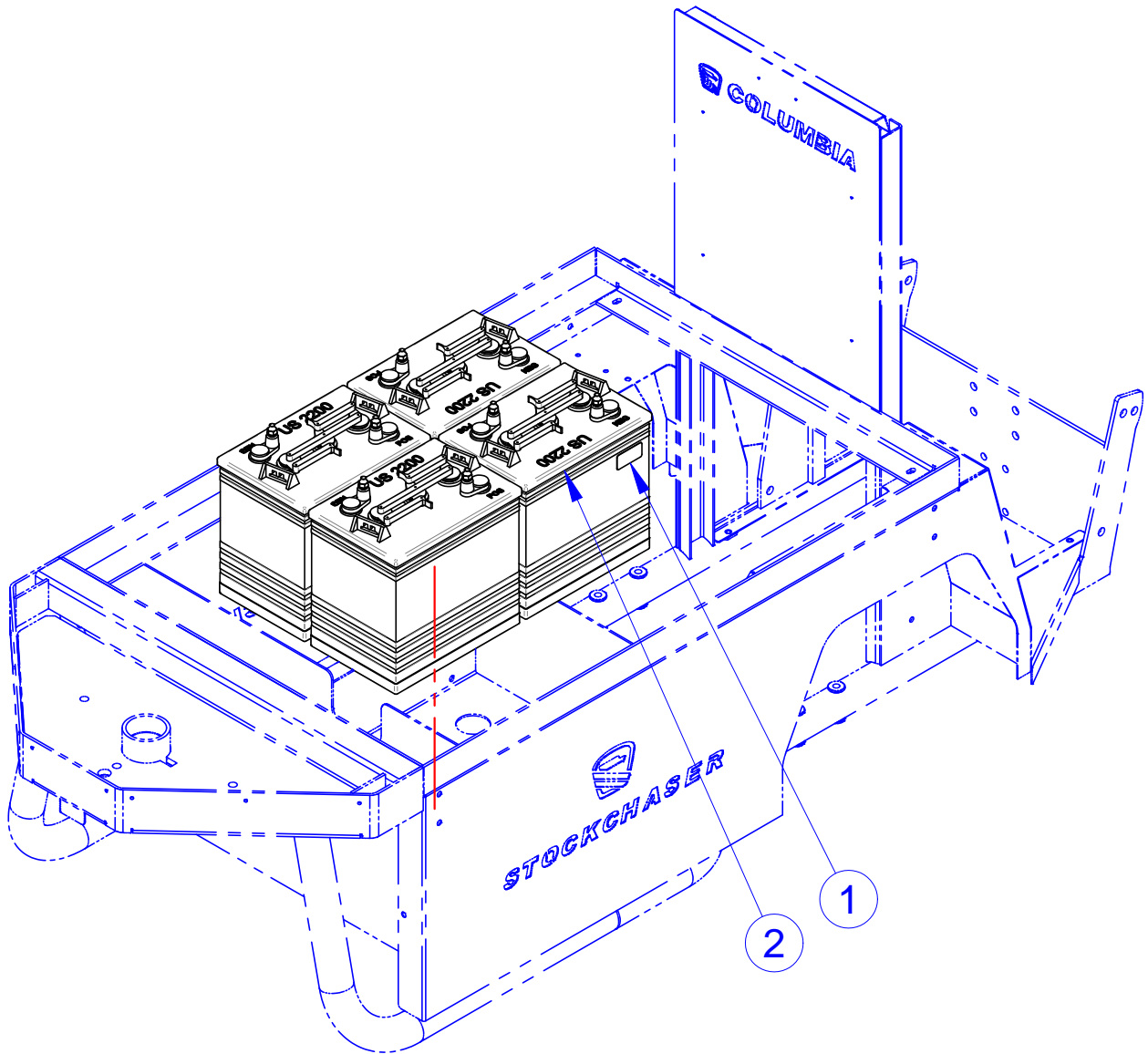

ITEM	CVG PN	DESCRIPTION	QTY	REF #
1	468229	LABEL, SMALL VIN	4	512059
2	NONE	BATTERY, 6V, T-105	4	NONE
	NONE	BATTERY, 6V, DEEP CYCLE, (US-2200)	4	NONE
	NONE	BATTERY, 6V, DEEP CYCLE, (US-145)	4	NONE
	NONE	BATTERY, 6V, 240AH T125	4	NONE
3*	NONE	TAG, XP+, W/WIRE, #8, 13-PT, YELLOW	1	719236

NOTE: Items with * in tables indicates parts not shown in drawing

24V ROLL-OUT BATTERY

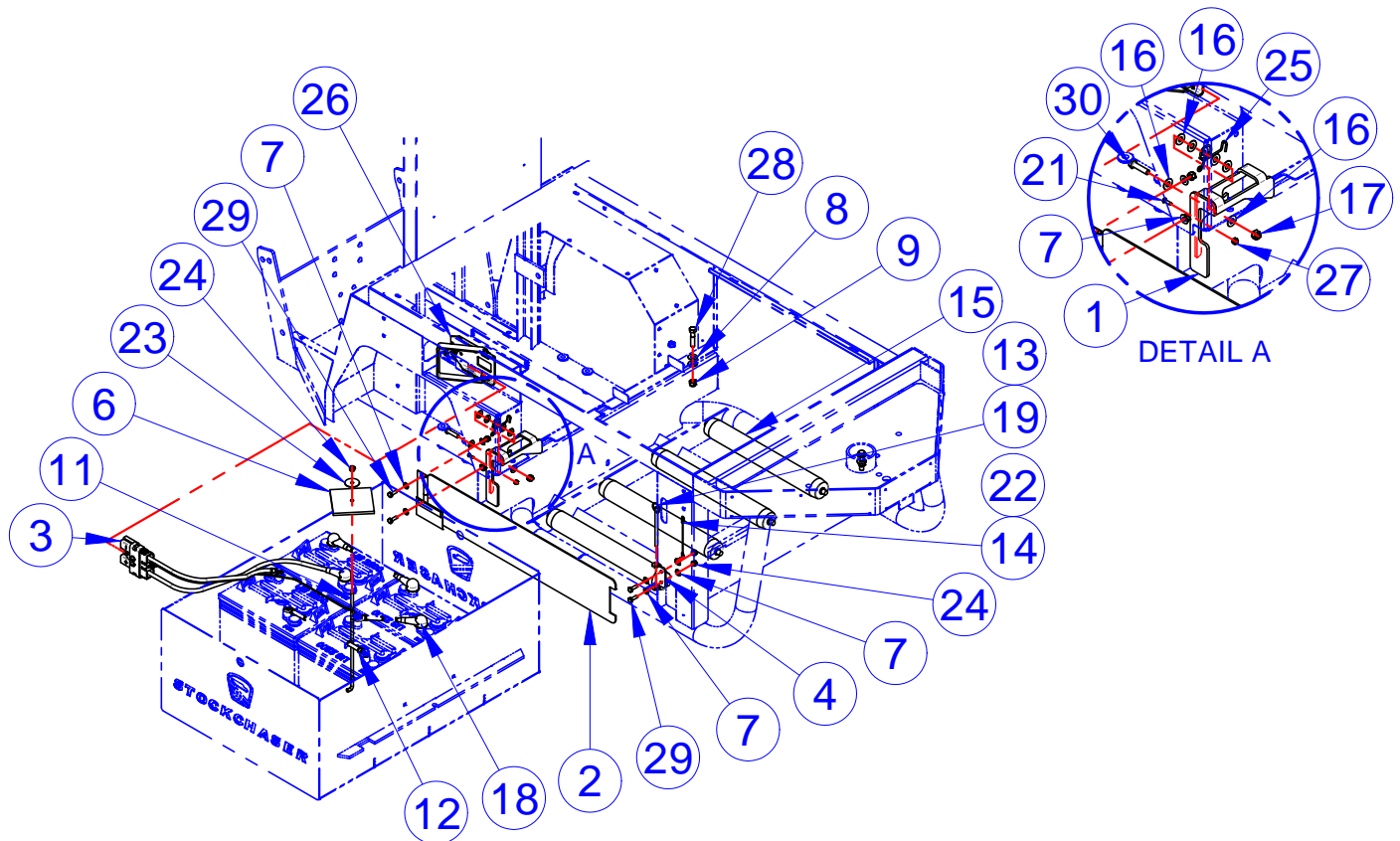

ITEM	CVG PN	DESCRIPTION	QTY	REF #
1	310028	WLDMT, SAFETY LATCH, CHASSIS	1	310028
2	311844	WLDMT, COVER, BATTERY	1	311844
3	467719	ASM, CONNECTOR, ISRT BATTERY	1	467719
4	509577	LATCH PLATE, BTRY DOOR - BC	1	509577
5*	511264	LABEL, WARNING, BATTERY	1	511264
6	513002	PLATE, BATTERY HOLD DOWN	1	513002
7	708511	WASHER, FLAT, 1/4", 18-8SS	8	708511
8	708859	WASHER, 3/8, STD, FW, 18-8SS	4	708859
9	708860	NUT, 3/8-16, L/N, NYL, NE, 18-8, S/S	2	708860
10*	709004	CABLE, 4 GA X 8.75, 5/16 TERMINALS	1	709004
11	709059	ROD, BATTERY HOLD DOWN	1	709059
12	709600	CABLE, 4 GA X 16.75, 5/16 TERMINALS	2	709600
13	709617	PIN, LATCH - PUSH/PULL	1	709617
14	709767	LANYARD, HITCH PIN, 4" LONG	1	709767
15	719156	ROLLER, GRAVITY - 15.25"	4	719156
16	719375	WSHR, 5/16X0.750X0.040, F/W, 18-8S/S	7	719375
17	719377	NUT, 5/16-18, L/N, NYL, NE, 18-8SS	1	719377
18	719464	BOOT, INSULATOR CABLE	4	719464
19	719496	RING-KEY, SS, 1"	1	719496
20*	719504	CABLE TIE, BLACK, .18X11-3/4, STD, 50LB	5	719504
21	719571	SCREW, #8-32X1/2, PPH, M/S, 18-8, S/S	1	719571
22	719583	SCREW, 10-16X3/4, HWH, TEK, MAG525	1	719583
23	719786	WASHER FLT STAINLESS .28X1.375X.06	1	719786
24	719876	NUT, 1/4-20, L/N, NYL, NE, 316, S/S	5	719876
25	729083	SPRING ROTARY SWITCH	1	729083
26	760646	TRUCK BRACKET, MANUAL RELEASE	1	760646
27	761630	NUT, #8-32, NILN, 18-8, SS	1	761630
28	781788	SCREW, 3/8-16X1-3/4, HHCS, 18-8 SS	2	781788
29	782784	SCREW, 1/4-20X3/4, HHCS, 18-8SS	4	782784
30	782841	SCREW, 5/16-18X1-1/4, HHCS, 18-8SS	1	782841

NOTE: Items with * in tables indicates parts not shown in drawing

36V BATTERY HARDWARE

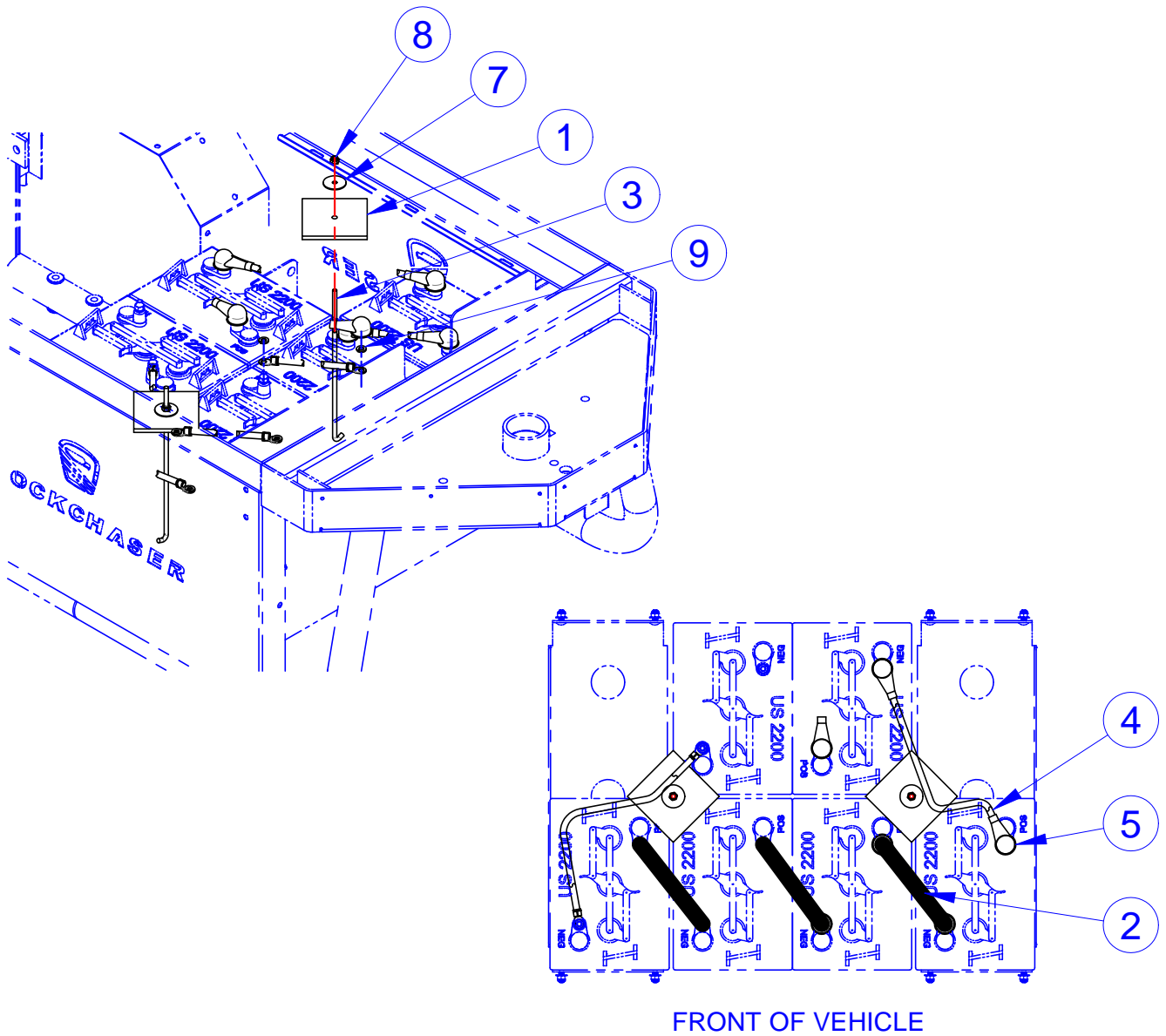

ITEM	CVG PN	DESCRIPTION	QTY	REF #
1	513002	PLATE, BATTERY HOLD DOWN	2	513002
2	709004	CABLE, 4 GA X 8.75, 5/16 TERMINALS	3	709004
3	709059	ROD, BATTERY HOLD DOWN	2	709059
4	709600	CABLE, 4 GA X 16.75, 5/16 TERMINALS	2	709600
5	719464	BOOT, INSULATOR CABLE	6	719464
6*	719504	CABLE TIE, BLACK, .18X11-3/4, STD, 50LB	4	719504
7	719786	WASHER FLT STAINLESS .28X1.375X.06	2	719786
8	719876	NUT, 1/4-20, L/N, NYL, NE, 316, S/S	2	719876
9	781621	WSHR, 5/16, L/W, SPLIT, 18-8, S/S	10	781621

NOTE: Items with * in tables indicates parts not shown in drawing

36V BATTERIES

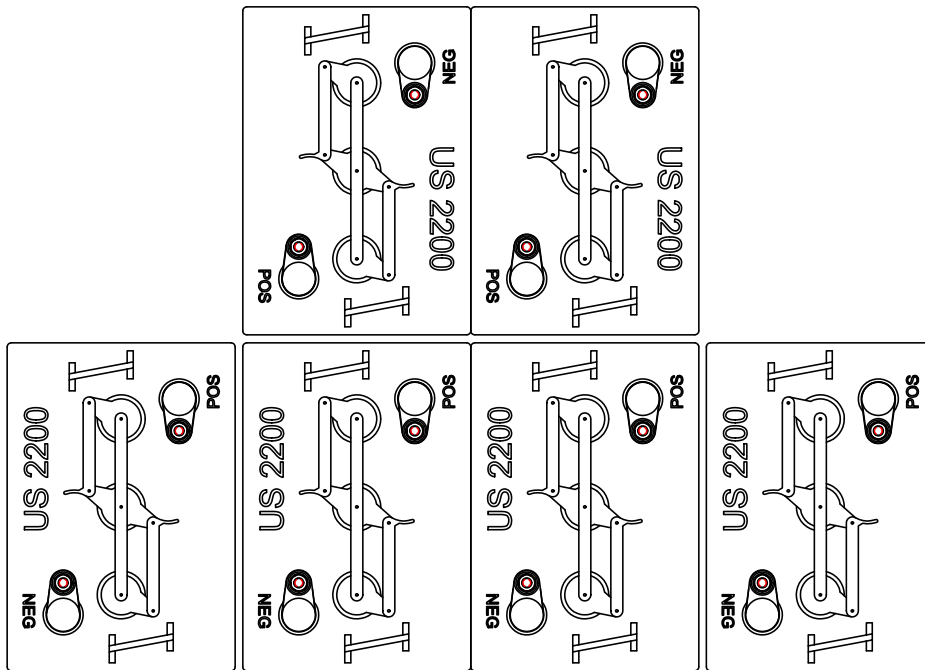
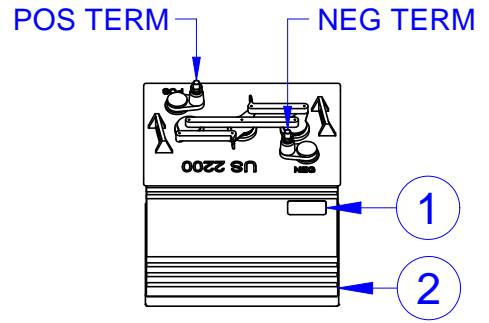

FRONT OF VEHICLE

ITEM	CVG PN	DESCRIPTION	QTY	REF #
1	468229	LABEL, SMALL VIN	6	512059
2	NONE	BATTERY, 6V, DEEP CYCLE, (US-2200)	6	NONE
3*	NONE	TAG, XP+, W/WIRE, #8, 13-PT, YELLOW	1	719236

NOTE: Items with * in tables indicates parts not shown in drawing

BATTERY TRAY, 36V/48V

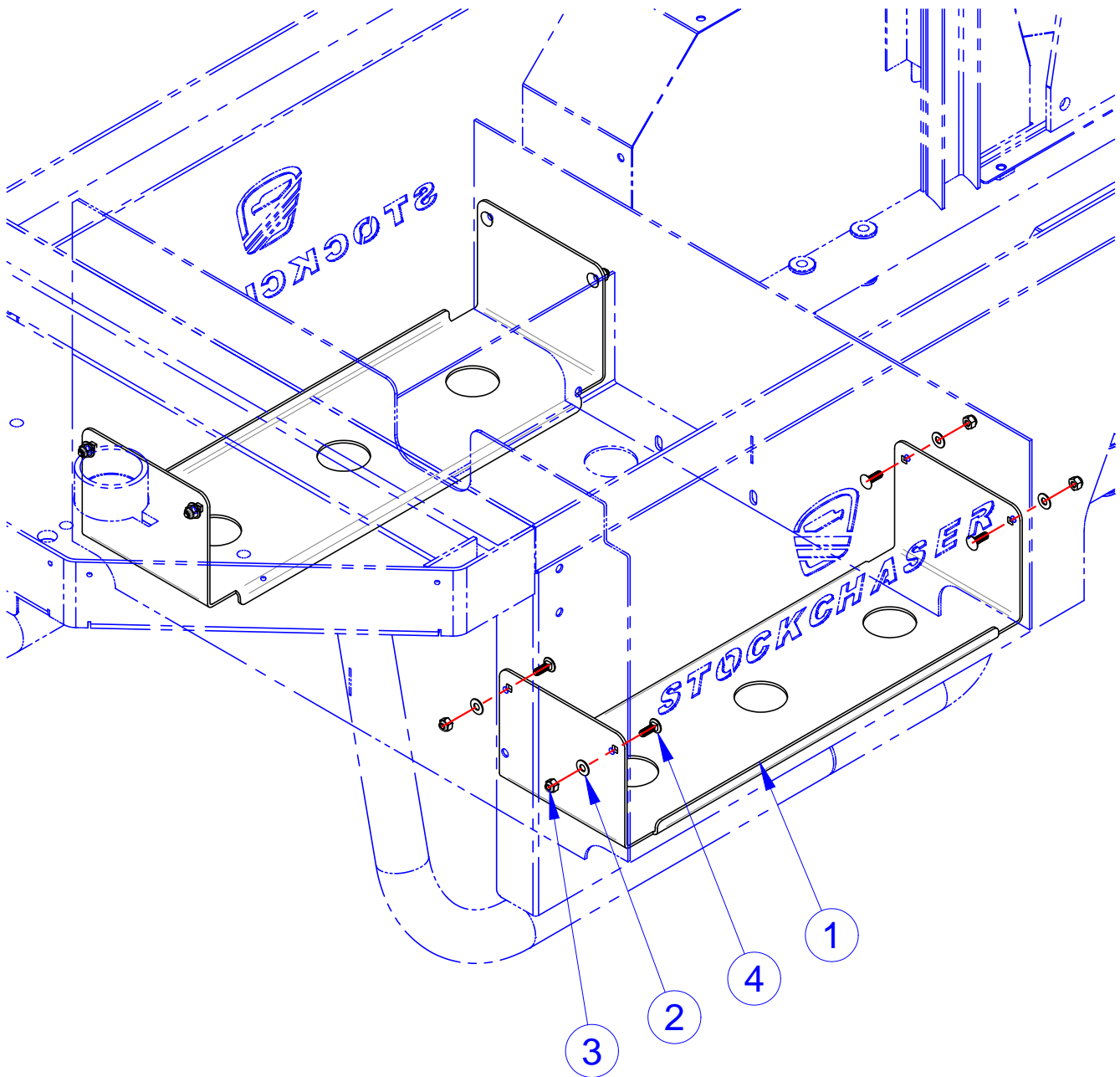

ITEM	CVG PN	DESCRIPTION	QTY	REF #
1	516941	BAT TRY INSERT - IS12 NEXSYS	2	516941
2	708511	WASHER, FLAT, 1/4", 18-8SS	8	708511
3	719876	NUT, 1/4-20, L/N, NYL, NE, 316, S/S	8	719876
4	781739	SCR, 1/4-20 X 0.75, CARR, 18-8, S/S	8	781739

NOTE: Items with * in tables indicates parts not shown in drawing

BATTERY HARDWARE, 48V

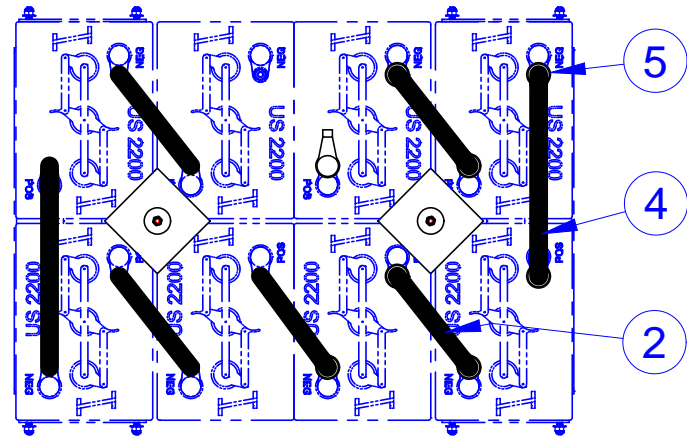
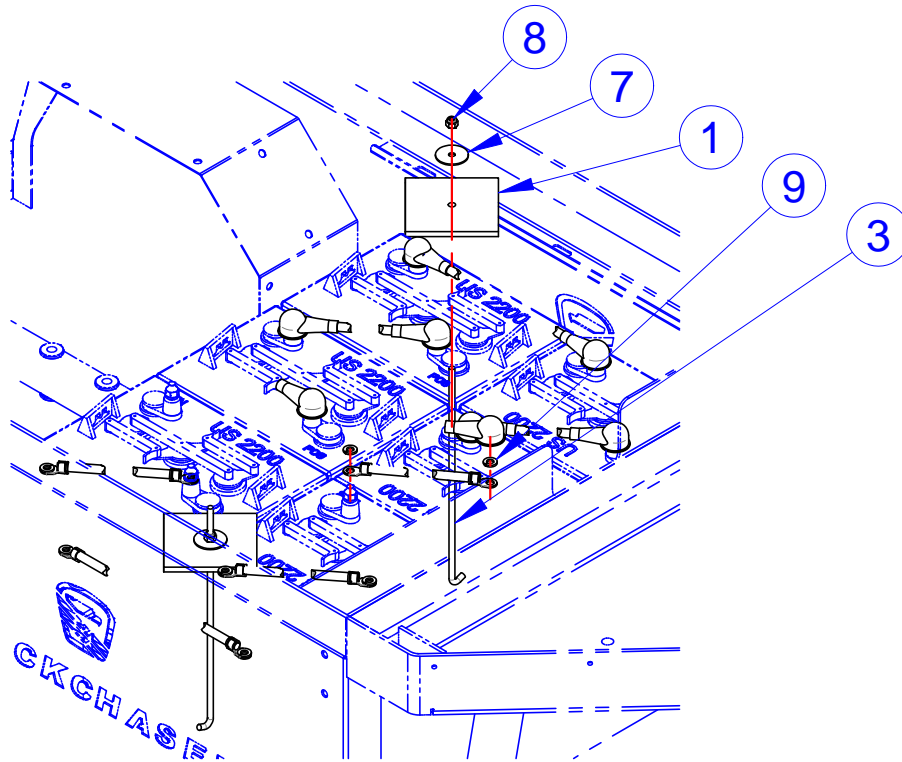

FRONT OF VEHICLE

ITEM	CVG PN	DESCRIPTION	QTY	REF #
1	513002	PLATE, BATTERY HOLD DOWN	2	513002
2	709004	CABLE, 4 GA X 8.75, 5/16 TERMINALS	5	709004
3	709059	ROD, BATTERY HOLD DOWN	2	709059
4	709600	CABLE, 4 GA X 16.75, 5/16 TERMINALS	2	709600
5	719464	BOOT, INSULATOR CABLE	8	719464
6*	719504	CABLE TIE, BLACK, .18X11-3/4, STD, 50LB	4	719504
7	719786	WASHER FLT STAINLESS .28X1.375X.06	2	719786
8	719876	NUT, 1/4-20, L/N, NYL, NE, 316, S/S	2	719876
9	781621	WSHR, 5/16, L/W, SPLIT, 18-8, S/S	14	781621

NOTE: Items with * in tables indicates parts not shown in drawing

BATTERY, 48V

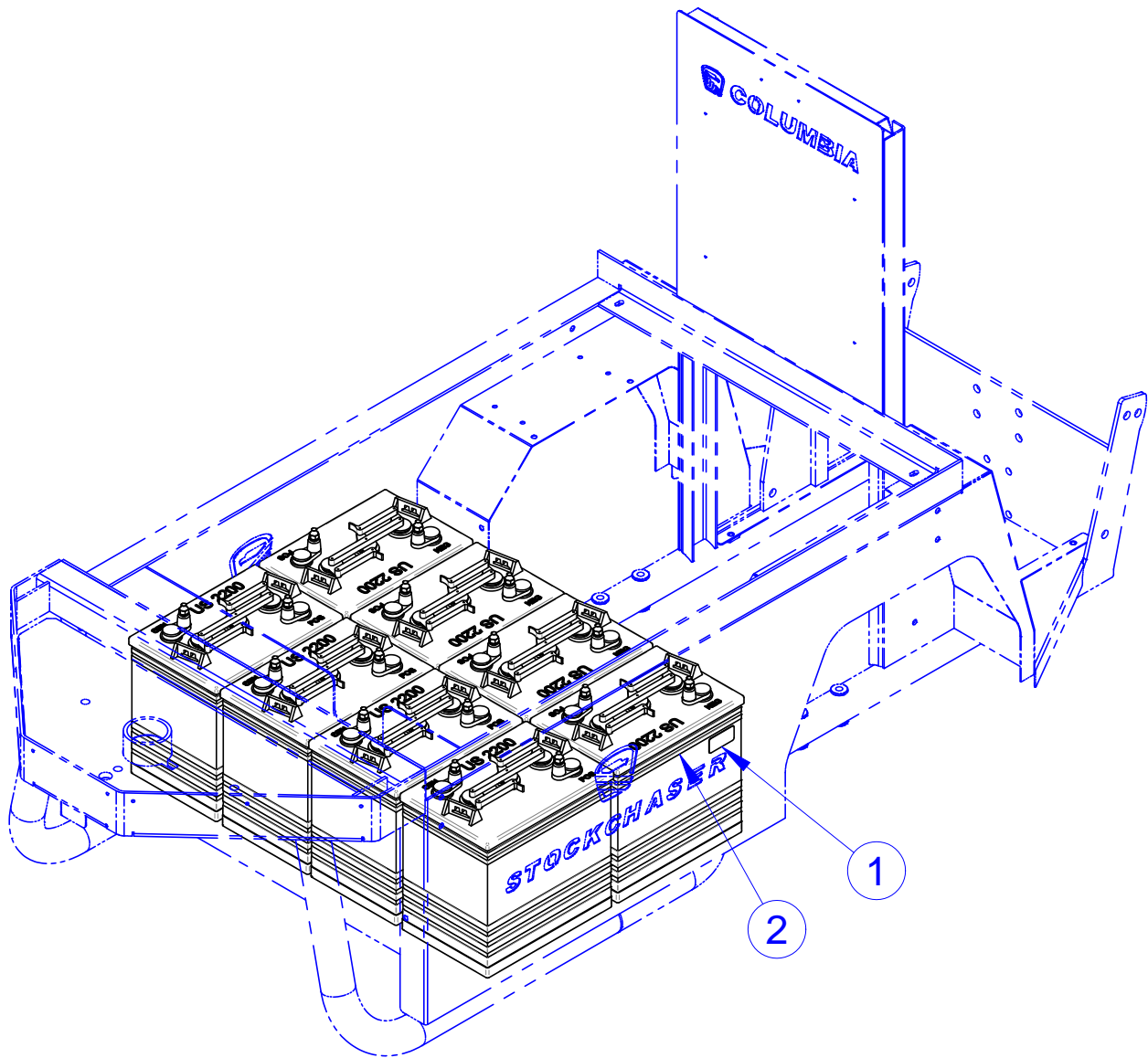

ITEM	CVG PN	DESCRIPTION	QTY	REF #
1	468229	LABEL, SMALL VIN	8	512059
2	NONE	BATTERY, 6V, T-105	8	NONE
	NONE	BATTERY, 6V, DEEP CYCLE, (US-2200)	8	NONE
	NONE	BATTERY, 6V, DEEP CYCLE, (US-145)	8	NONE
	NONE	BATTERY, 6V, 240AH T125	8	NONE
3*	NONE	TAG, XP+, W/WIRE, #8, 13-PT, YELLOW	1	719236

NOTE: Items with * in tables indicates parts not shown in drawing

48V ROLL-OUT BATTERY

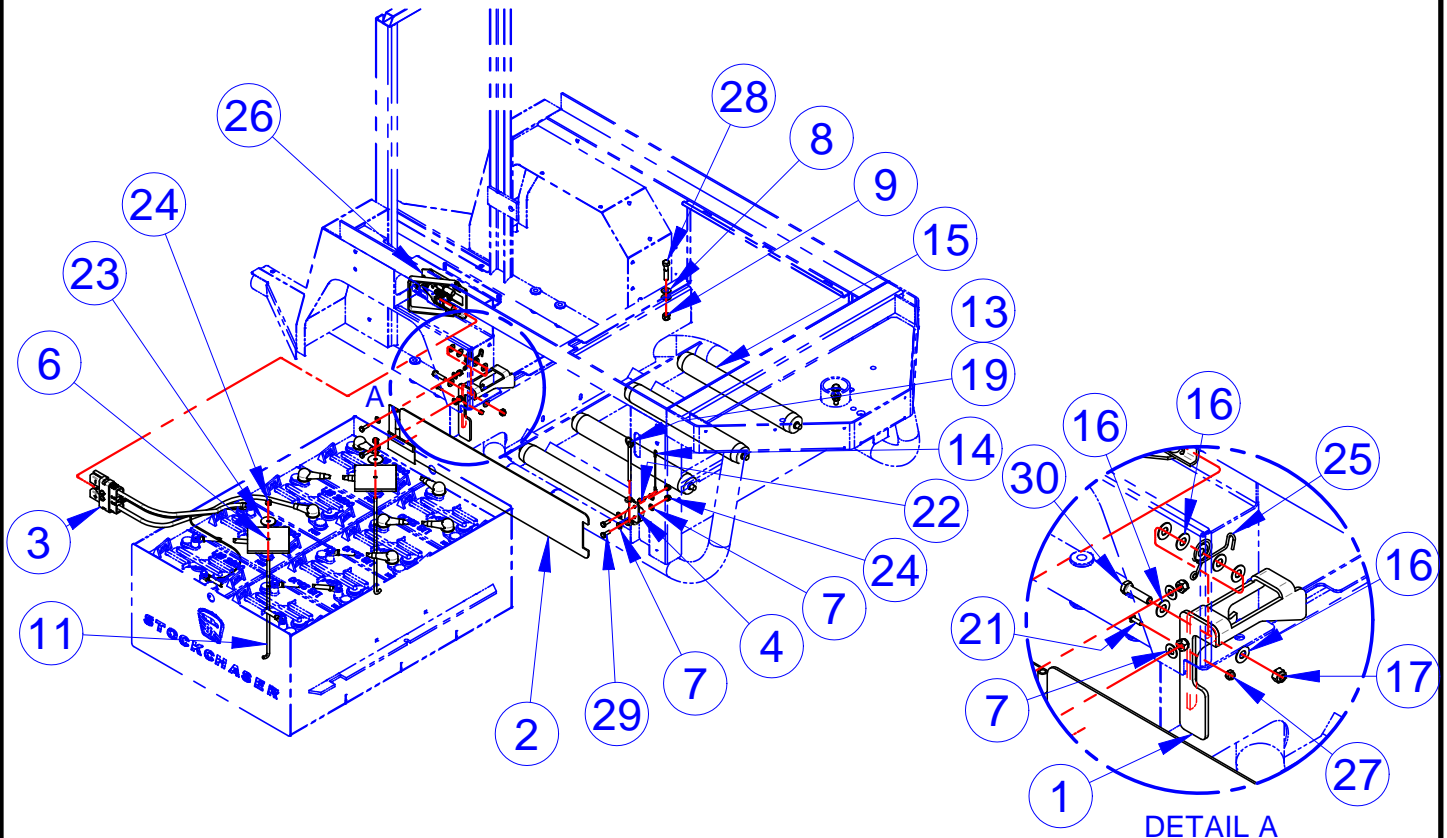

ITEM	CVG PN	DESCRIPTION	QTY	REF #
1	310028	WLDMT, SAFETY LATCH, CHASSIS	1	310028
2	311844	WLDMT, COVER, BATTERY	1	311844
3	467719	ASM, CONNECTOR, ISRT BATTERY	1	467719
4	509577	LATCH PLATE, BTRY DOOR - BC	1	509577
5*	511264	LABEL, WARNING, BATTERY	1	511264
6	513002	PLATE, BATTERY HOLD DOWN	2	513002
7	708511	WASHER, FLAT, 1/4", 18-8SS	8	708511
8	708859	WASHER, 3/8, STD, FW, 18-8SS	4	708859
9	708860	NUT, 3/8-16, L/N, NYL, NE, 18-8, S/S	2	708860
10*	709004	CABLE, 4 GA X 8.75, 5/16 TERMINALS	5	709004
11	709059	ROD, BATTERY HOLD DOWN	2	709059
12*	709600	CABLE, 4 GA X 16.75, 5/16 TERMINALS	2	709600
13	709617	PIN, LATCH - PUSH/PULL	1	709617
14	709767	LANYARD, HITCH PIN, 4" LONG	1	709767
15	719156	ROLLER, GRAVITY - 15.25"	4	719156
16	719375	WSHR, 5/16X0.750X0.040, F/W, 18-8S/S	7	719375
17	719377	NUT, 5/16-18, L/N, NYL, NE, 18-8SS	1	719377
18*	719464	BOOT, INSULATOR CABLE	8	719464
19	719496	RING-KEY, SS, 1"	1	719496
20*	719504	CABLE TIE, BLACK, .18X11-3/4, STD, 50LB	5	719504
21	719571	SCREW, #8-32X1/2, PPH, M/S, 18-8, S/S	1	719571
22	719583	SCREW, 10-16X3/4, HWH, TEK, MAG525	1	719583
23	719786	WASHER FLT STAINLESS .28X1.375X.06	2	719786
24	719876	NUT, 1/4-20, L/N, NYL, NE, 316, S/S	6	719876
25	729083	SPRING ROTARY SWITCH	1	729083
26	760646	TRUCK BRACKET, MANUAL RELEASE	1	760646
27	761630	NUT, #8-32, NILN, 18-8, SS	1	761630
28	781788	SCREW, 3/8-16X1-3/4, HHCS, 18-8 SS	2	781788
29	782784	SCREW, 1/4-20X3/4, HHCS, 18-8SS	4	782784
30	782841	SCREW, 5/16-18X1-1/4, HHCS, 18-8SS	1	782841

NOTE: Items with * in tables indicates parts not shown in drawing

CHARGER

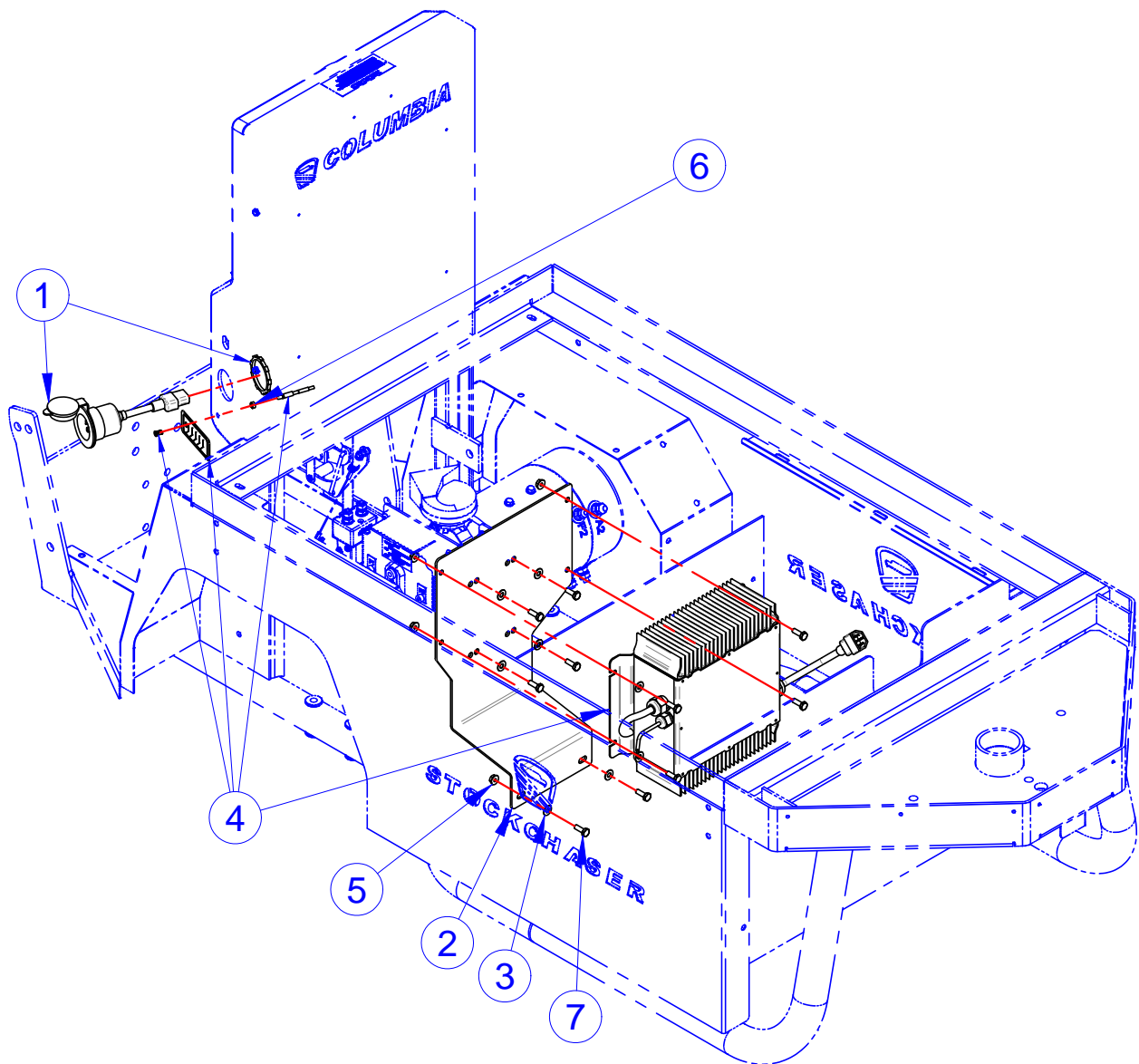

ITEM	CVG PN	DESCRIPTION	QTY	REF #
1	467405	ASSY, CHARGER CORD W/ RECEPT	1	467405
2	514478	BRKT, CHRGR, BATTERY, LONG, REMOTE LED	1	514478
3	708511	WASHER, FLAT, 1/4", 18-8SS	10	708511
4	467839	CHARGER, DELTA Q, ALG42 - 48V SEALED, W/LED	1	467839
	760742	CHARGER, DELTA Q - 48V SEALED, W/LED	1	760742
	760744	CHARGER, DELTA Q - 24V SEALED, W/LED	1	760744
5	761637	NUT, 1/4-20, SERRATED FLANGE, 18-8 SS	10	761637
6	781989	CLIP & RING, LED LIGHT	1	781989
7	782784	SCREW, 1/4-20X3/4, HHCS, 18-8SS	10	782784

NOTE: Items with * in tables indicates parts not shown in drawing

CHAGER EXTENSION CORD

ITEM	CVG PN	DESCRIPTION	QTY	REF #
1*	1020620	CHARGER EXT CORD, 9', LIGHTED	1	1020620

NOTE: Items with * in tables indicates parts not shown in drawing

DC/DC CONVERTER 24V

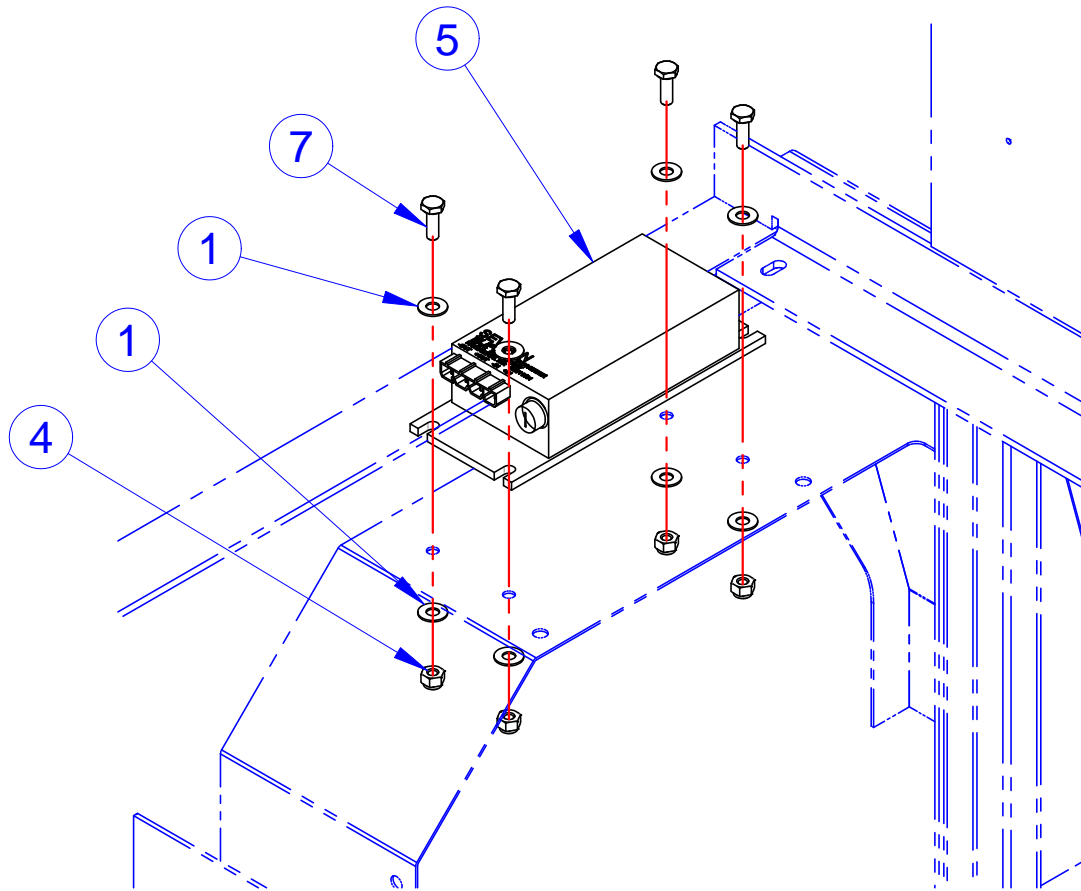

ITEM	CVG PN	DESCRIPTION	QTY	REF #
1	708511	WASHER, FLAT, 1/4", 18-8SS	8	708511
2*	719503	CABLE TIE MNT BRKT BLACK W/3M	1	719503
3*	719504	CABLE TIE, BLACK, .18X11-3/4, STD, 50LB	2	719504
4	719876	NUT, 1/4-20, L/N, NYL, NE, 316, S/S	4	719876
5	759700	CONVERTER, DC/DC 24V-12V	1	759700
6*	759729	HARNESS, 12V, ACCESSORY, SC	1	759729
7	782784	SCREW, 1/4-20X3/4, HHCS, 18-8SS	4	782784

NOTE: Items with * in tables indicates parts not shown in drawing

DC/DC CONVERTER, 48V

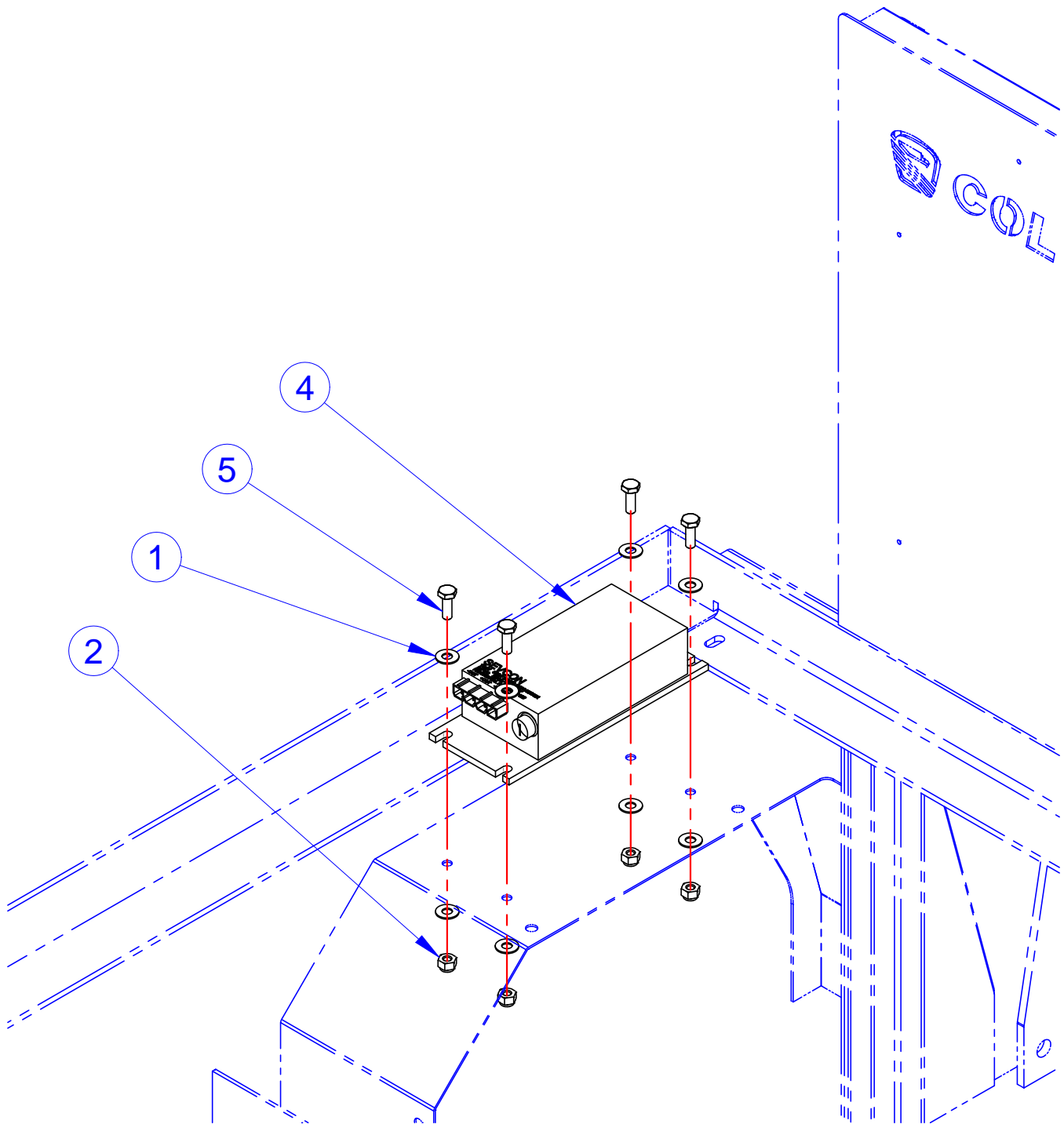

ITEM	CVG PN	DESCRIPTION	QTY	REF #
1	708511	WASHER, FLAT, 1/4", 18-8SS	8	708511
2	719876	NUT, 1/4-20, L/N, NYL, NE, 316, S/S	4	719876
3*	759729	HARNESS, 12V, ACCESSORY, SC	1	759729
4	760378	CONVERTER,DC-DC,36/V48V,13.4V,FUSED	1	760378
5	782784	SCREW,1/4-20X3/4,HHCS,18-8SS	4	782784

NOTE: Items with * in tables indicates parts not shown in drawing

POWER SYSTEM, DC

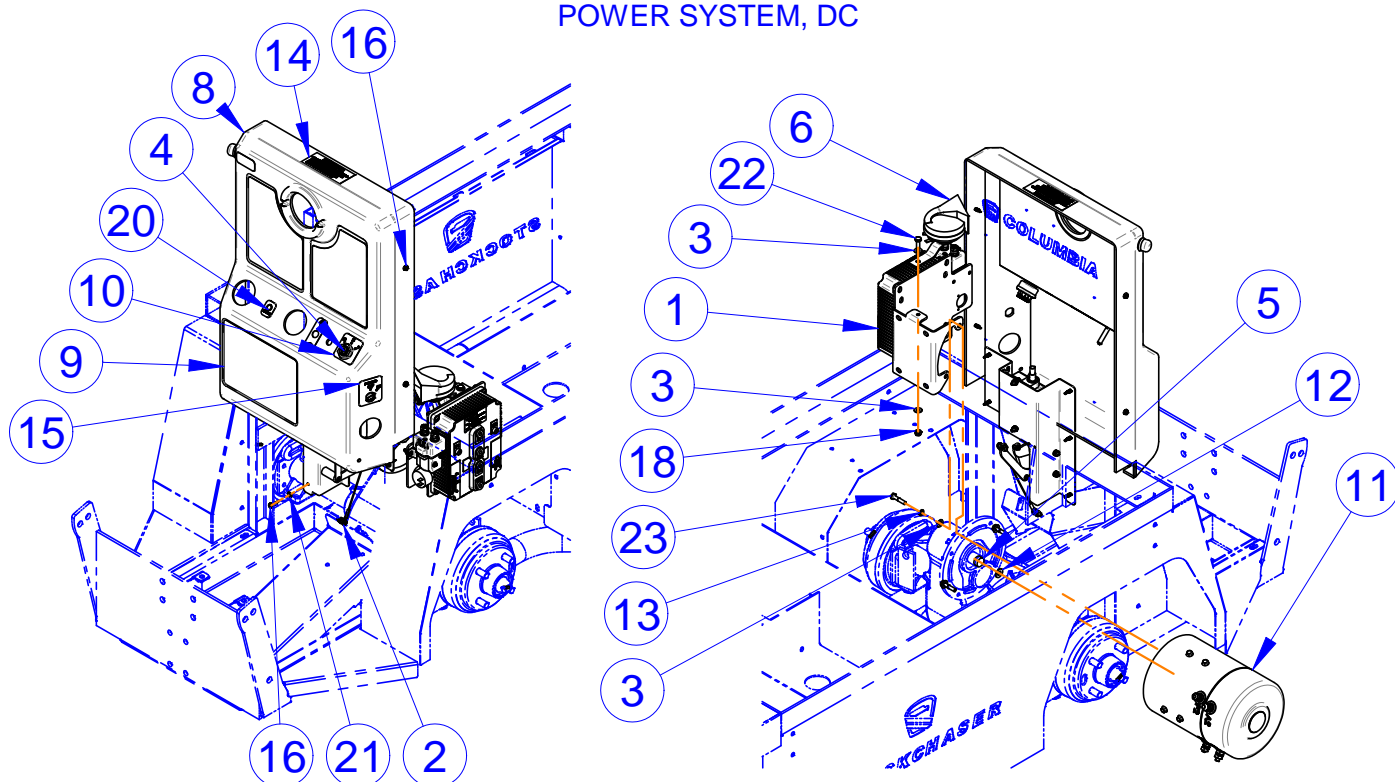

ITEM	CVG PN	DESCRIPTION	QTY	REF #
1	NONE	ASSY, DC CNTRL, SC	1	467588
2	468731	ASM, THROTTLE, SC	1	468731
3	708511	WASHER, FLAT, 1/4", 18-8SS	5	708511
4	709040	KEYSWITCH, UNIVERSAL "A" W/HARDWARE	1	709040
5	709050	RESILIENT BUMPER-ELEC MOTOR	1	709050
6	1017768	HORN, 12V, LOW TONE	1	1017768
7*	709385	SWITCH, HORN	1	709385
8	709519	CONSOLE, STOCKCHASER	1	709519
9	709845	LABEL SET, STOCKCHASER	1	709845
10	712000	CONSOLE LABEL - IS12	1	712000
11	193186U	P&A KIT, ELECT. MOTOR, 48V SEP-EX	1	193186
12	719375	WSHR,5/16X0.750X0.040,F/W,18-8S/S	1	719375
13	719378	WSHR, 1/4 (M6), L/W, SPLIT, 18-8, S/S	3	719378
14	719426	DECAL, SWITCH SET POSITION	1	719426
15	719435	LABEL, POWER, ON/OFF	1	719435
16	719583	SCREW,10-16X3/4,HWH,TEK,MAG525	9	719583
17*	719825	TERMINAL,#10 STUD-TO-1/4 MALE TAB	2	719825
18	719876	NUT, 1/4-20, L/N, NYL, NE, 316, S/S	1	719876
19*	1039317	HARNESS, HORN, SC	1	1039317
20	759932	INDICATOR, LED, SERIES 22	1	759932
21	782722	WSHR, #10 X 0.438 X 0.031, F/W, 18-8SS	5	782722
22	782784	SCREW,1/4-20X3/4,HHCS,18-8SS	1	782784
23	783128	SCR, 1/4-20 X 1.25, HCS, G8, ECO	3	783128

NOTE: Items with * in tables indicates parts not shown in drawing

DC POWER ROLL-OUT

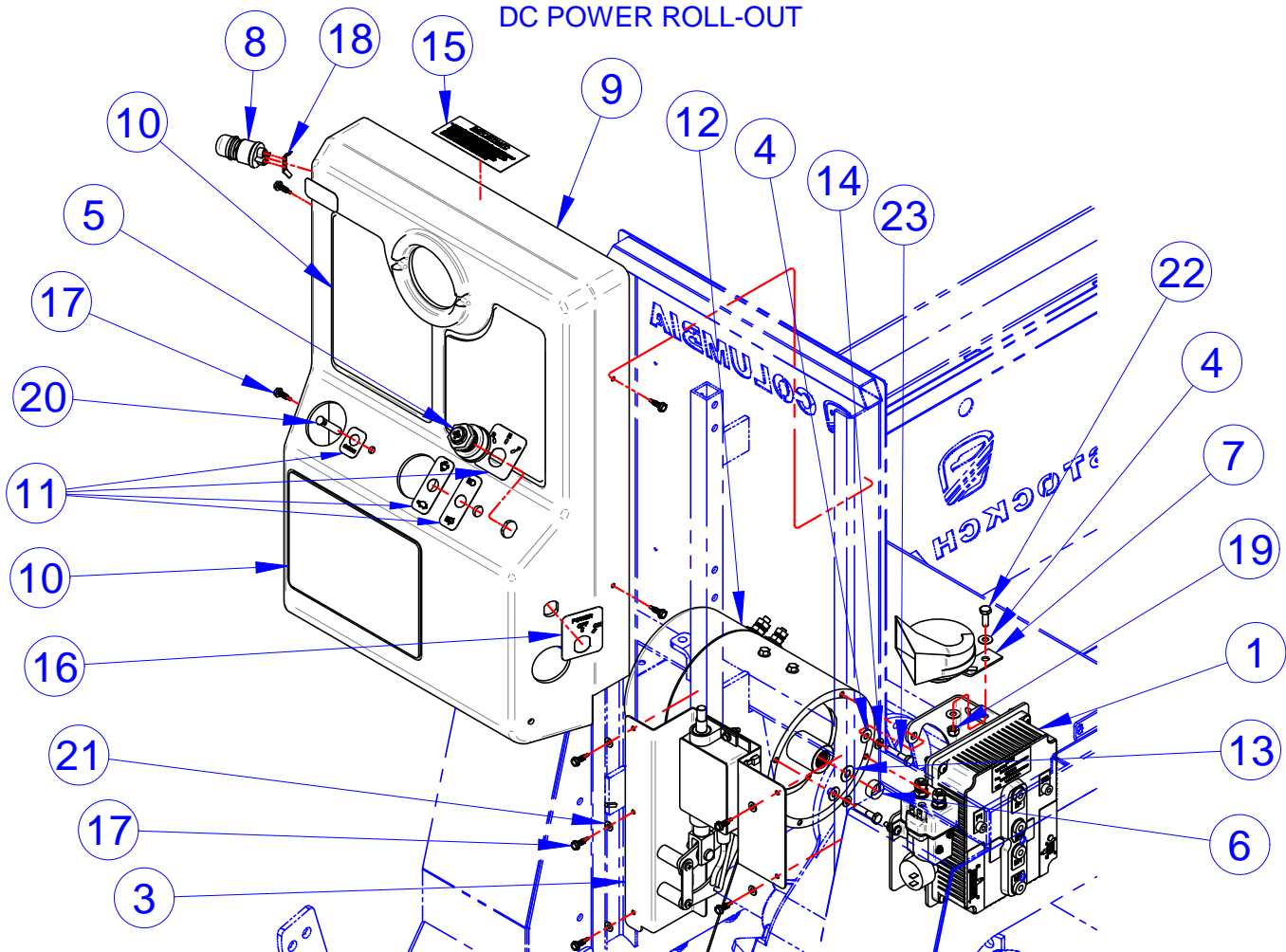

ITEM	CVG PN	DESCRIPTION	QTY	REF #
1	467720	ASSY, DC CNTRL, ROLL-OUT, SC	1	467720
2*	1039317	HARNESS, HORN, SC	1	1039317
3	467892	ASM, IS12 LAD	1	467892
4	708511	WASHER, FLAT, 1/4", 18-8SS	5	708511
5	709040	KEYSWITCH, UNIVERSAL "A" W/HRDWR	1	709040
6	709050	RESILIENT BUMPER-ELEC MOTOR	1	709050
7	1017768	HORN, 12V, LOW TONE	1	1017768
8	709385	HORN SWITCH	1	709385
9	709519	CONSOLE, STOCKCHASER	1	709519
10	709845	LABEL SET, STOCKCHASER	1	709845
11	712000	CONSOL LABEL - IS12	1	712000
12	193186U	P&A KIT, ELECT. MOTOR, 48V SEP-EX	1	193186
13	719375	WSHR, 5/16X0.750X0.040, F/W, 18-8S/S	1	719375
14	719378	WSHR, 1/4 (M6), L/W, SPLIT, 18-8, S/S	3	719378
15	719426	DECAL, SWITCH SET POSITION	1	719426
16	719435	LABEL, POWER, ON/OFF	1	719435
17	719583	SCREW, 10-16X3/4, HWH, TEK, MAG525	9	719583
18	719825	TERMINAL, #10 STUD-TO-1/4 MALE TAB	2	719825
19	719876	NUT, 1/4-20, L/N, NYL, NE, 316, S/S	1	719876
20	759932	INDICATOR, LED, SERIES 22	1	759932
21	782722	WSHR, #10 X 0.438 X 0.031, F/W, 18-8SS	5	782722
22	782784	SCREW, 1/4-20X3/4, HHCS, 18-8SS	1	782784
23	783128	SCR, 1/4-20 X 1.25, HCS, G8, ECO	3	783128

NOTE: Items with * in tables indicates parts not shown in drawing

MAIN HARNESS

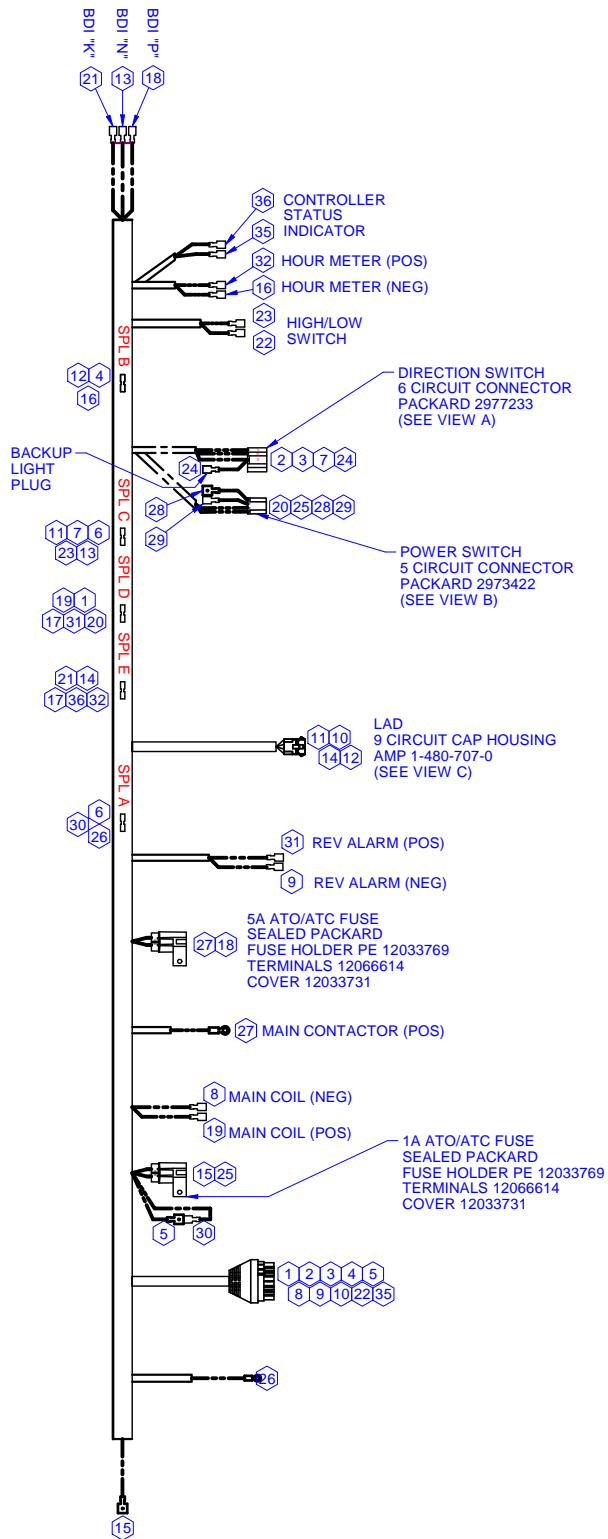

NOTE: Items with * in tables indicates parts not shown in drawing



COLUMBIA

STOCKCHASER PARTS MANUAL SECTION 6 ACCESSORIES

BALL MOUNT

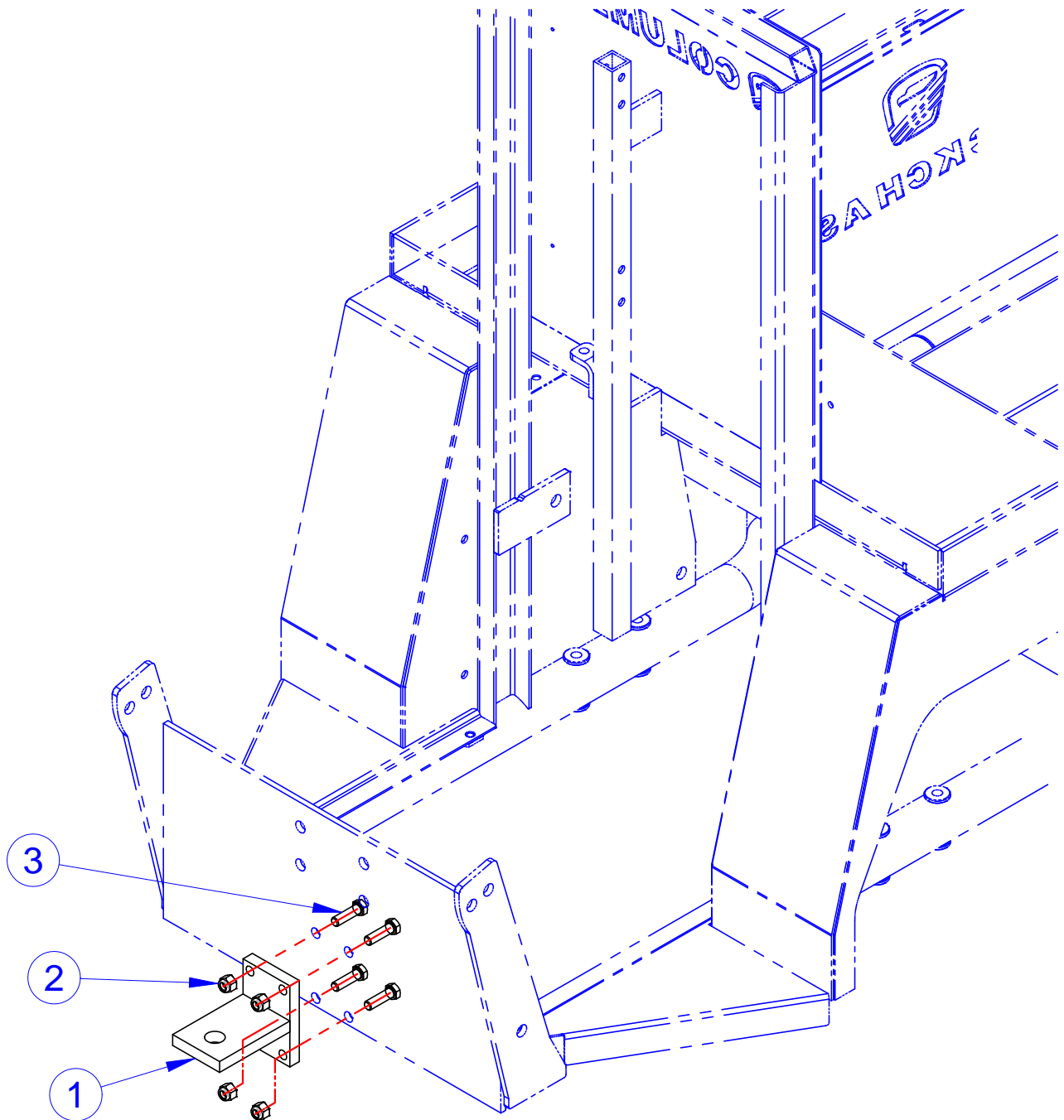

ITEM	CVG PN	DESCRIPTION	QTY	REF #
1-3	190526U	P&A KIT, SC BALL HITCH, LESS BALL	KIT	190526
1	307022	WLDMT, BALL MOUNT	1	307022
2	708860	NUT, 3/8-16, L/N, NYL, NE, 18-8, S/S	4	708860
3	782787	SCREW, 3/8-16X1.25, HHCS, 18-8SS	4	782787

NOTE: Items with * in tables indicates parts not shown in drawing

1-7/8" BALL HITCH

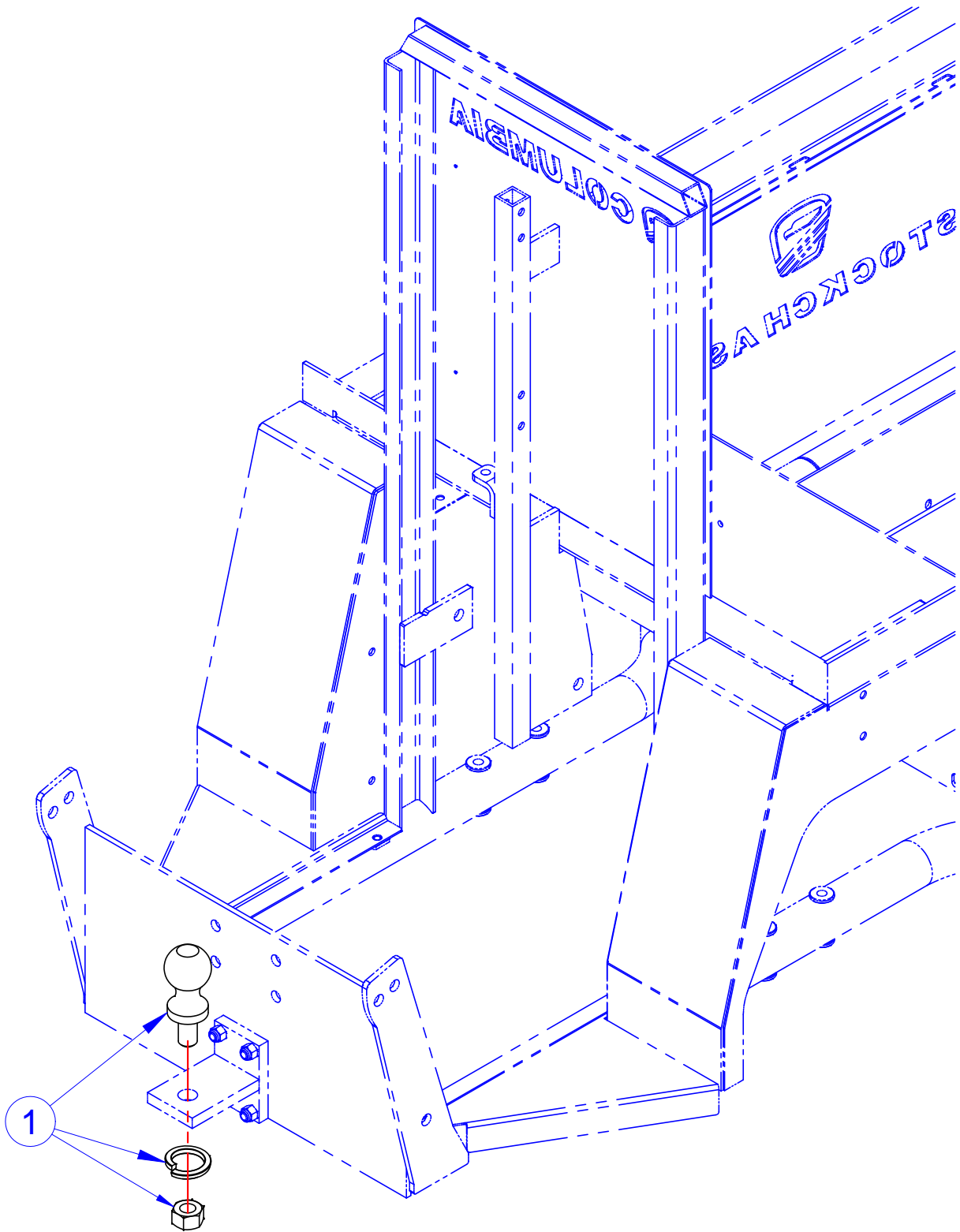

ITEM	CVG PN	DESCRIPTION	QTY	REF #
1	719008	1 7/8" TRAILER HITCH BALL - CHROME	1	719008

NOTE: Items with * in tables indicates parts not shown in drawing

2" BALL HITCH

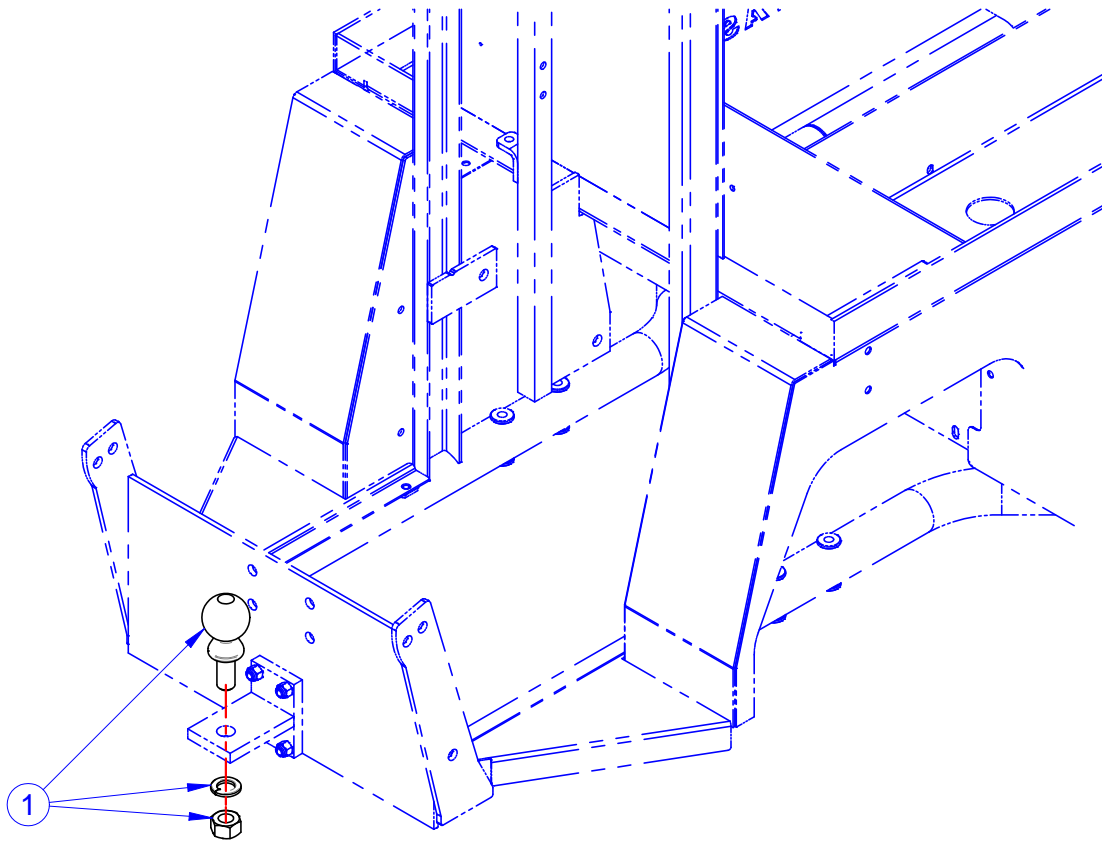

ITEM	CVG PN	DESCRIPTION	QTY	REF #
1	719207	BALL HITCH, 2"	1	719207

NOTE: Items with * in tables indicates parts not shown in drawing

Columbia Vehicle Group, Inc.
A Nordic Group Company | Business Ventures Since 1947



PINTLE HITCH

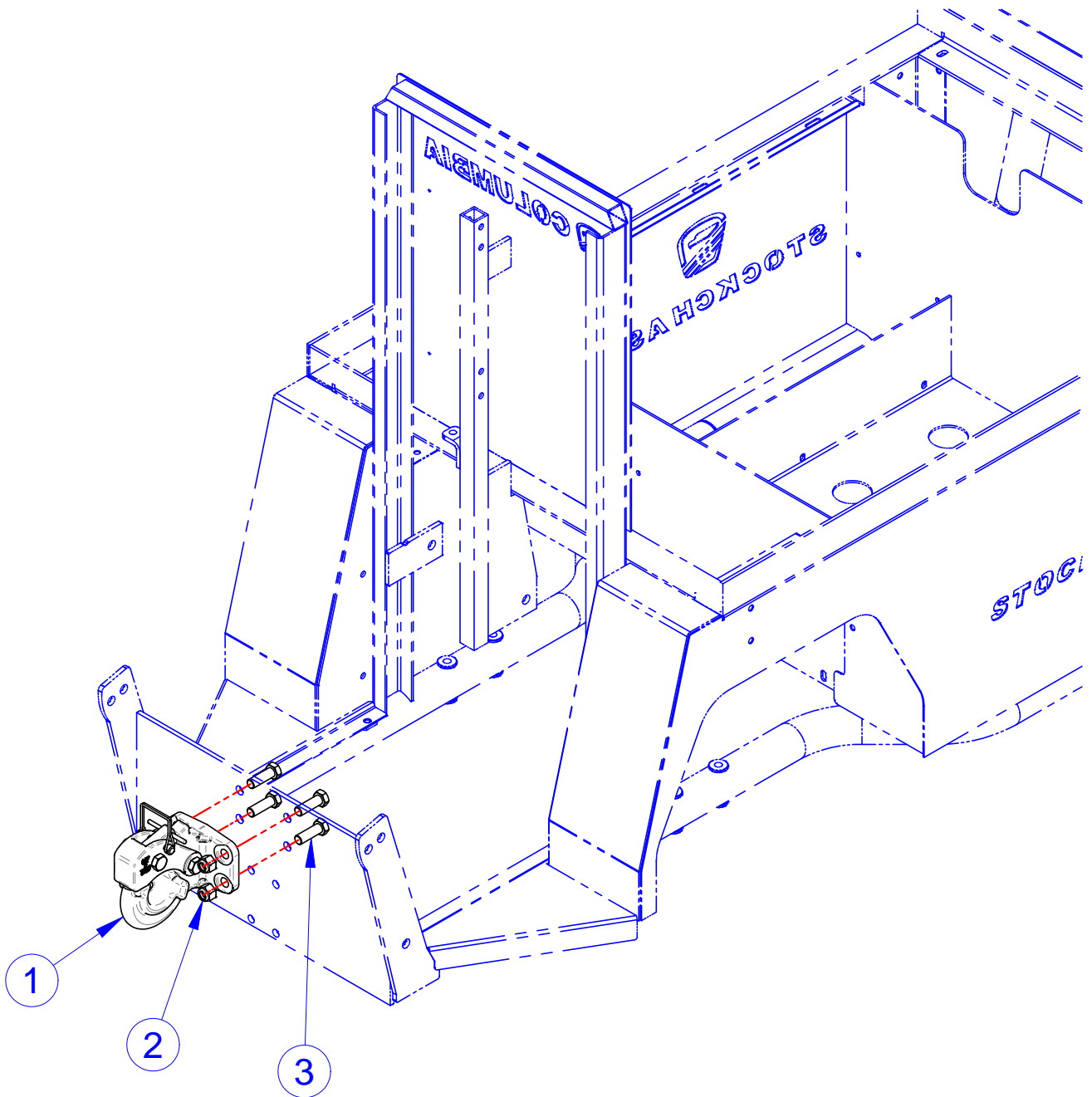

ITEM	CVG PN	DESCRIPTION	QTY	REF #
1	709833	HITCH, PINTLE HOOK, RIGID	1	709833
2	782739	NUT, 1/2-13, L/N, NYL, NE, G8, MAGNI 525	4	782739
3	782769	SCREW, 1/2-13 X 1-1/2, HHCS, G8, MAGNI 525	4	782769

NOTE: Items with * in tables indicates parts not shown in drawing

SPRING RETURN HITCH PIN

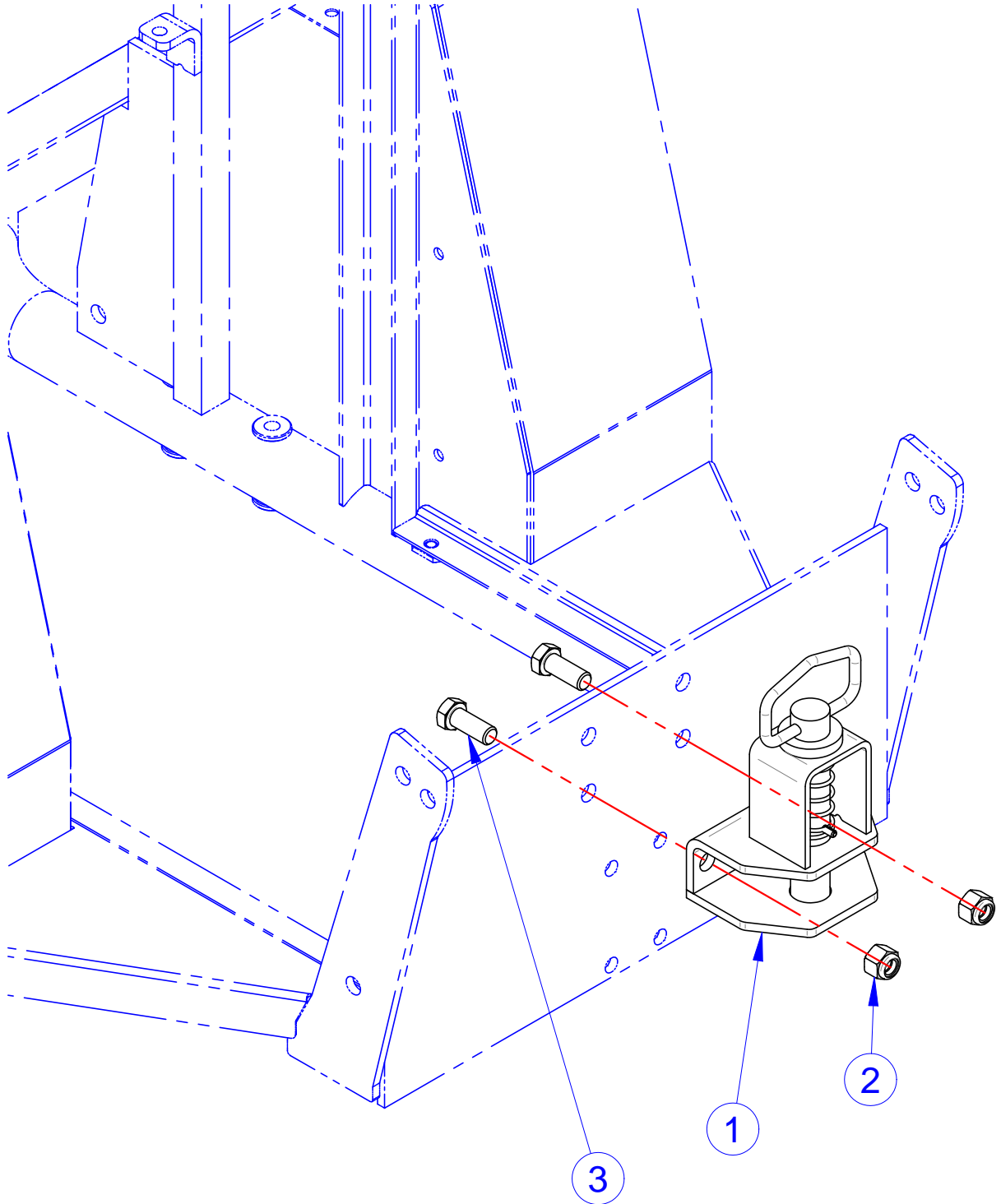

ITEM	CVG PN	DESCRIPTION	QTY	REF #
1	468341	ASSY, HITCH PIN, SPRING RETURN, SC	1	468341
2	782739	NUT, 1/2-13, L/N, NYL, NE, G8, MAGNI 525	2	782739
3	783159	SCR, 1/2-13 X 1.25, HCS, G8, ECO	2	783156

NOTE: Items with * in tables indicates parts not shown in drawing

SPRING RETURN HITCH PIN

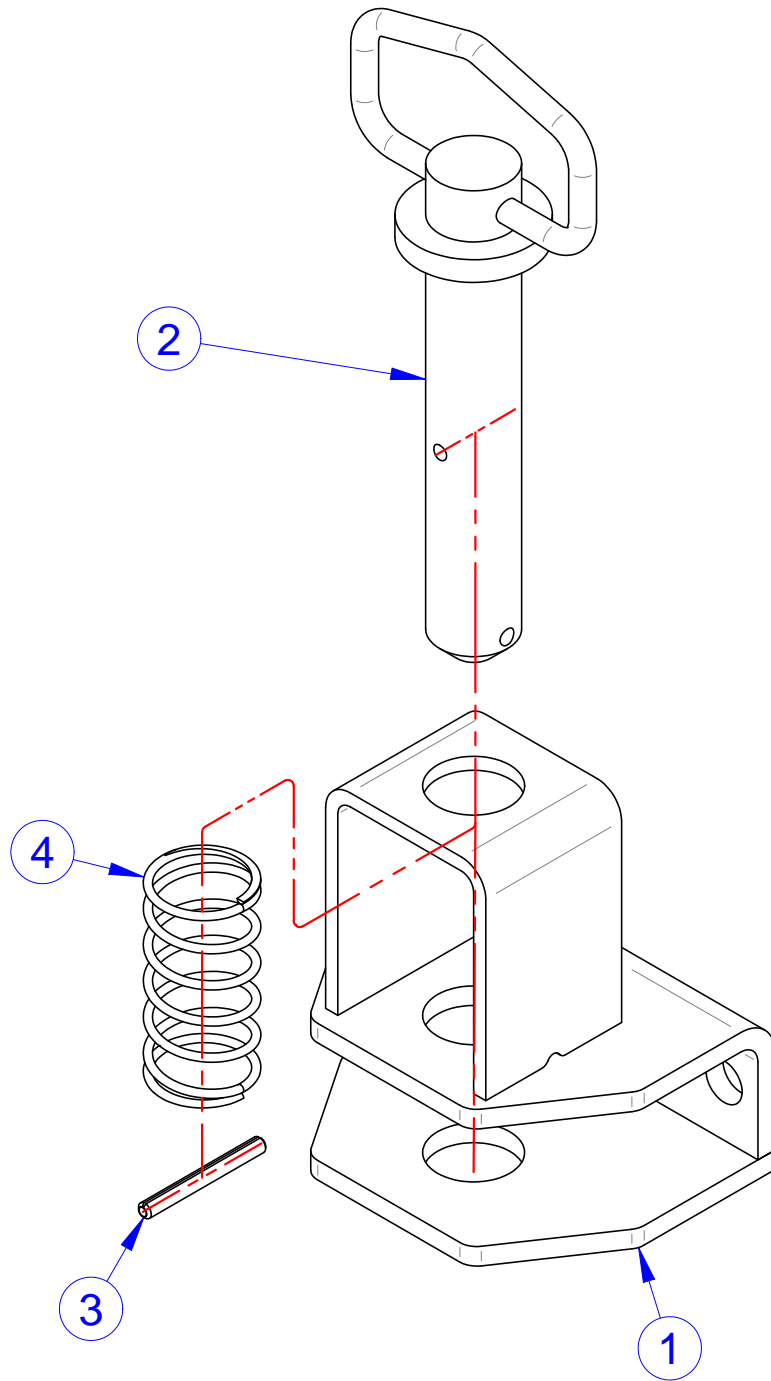

ITEM	CVG PN	DESCRIPTION	QTY	REF #
1-4	468341	ASSY, HITCH PIN, SPRING RETURN, SC	KIT	468341
1	315184TB	WLDMT, HITCH PIN, SPRING RETURN, SC	1	315184
2	518673	PIN, HITCH PIN, SPRING RETURN, SC	1	518673
3	NONE	PIN, EXPANSION 3/16 X 1-3/4 SS	1	782890
4	783156	SPRING, COMP, 2.5 L, 1.225 OD	1	783156

NOTE: Items with * in tables indicates parts not shown in drawing

TWO STEP LADDER

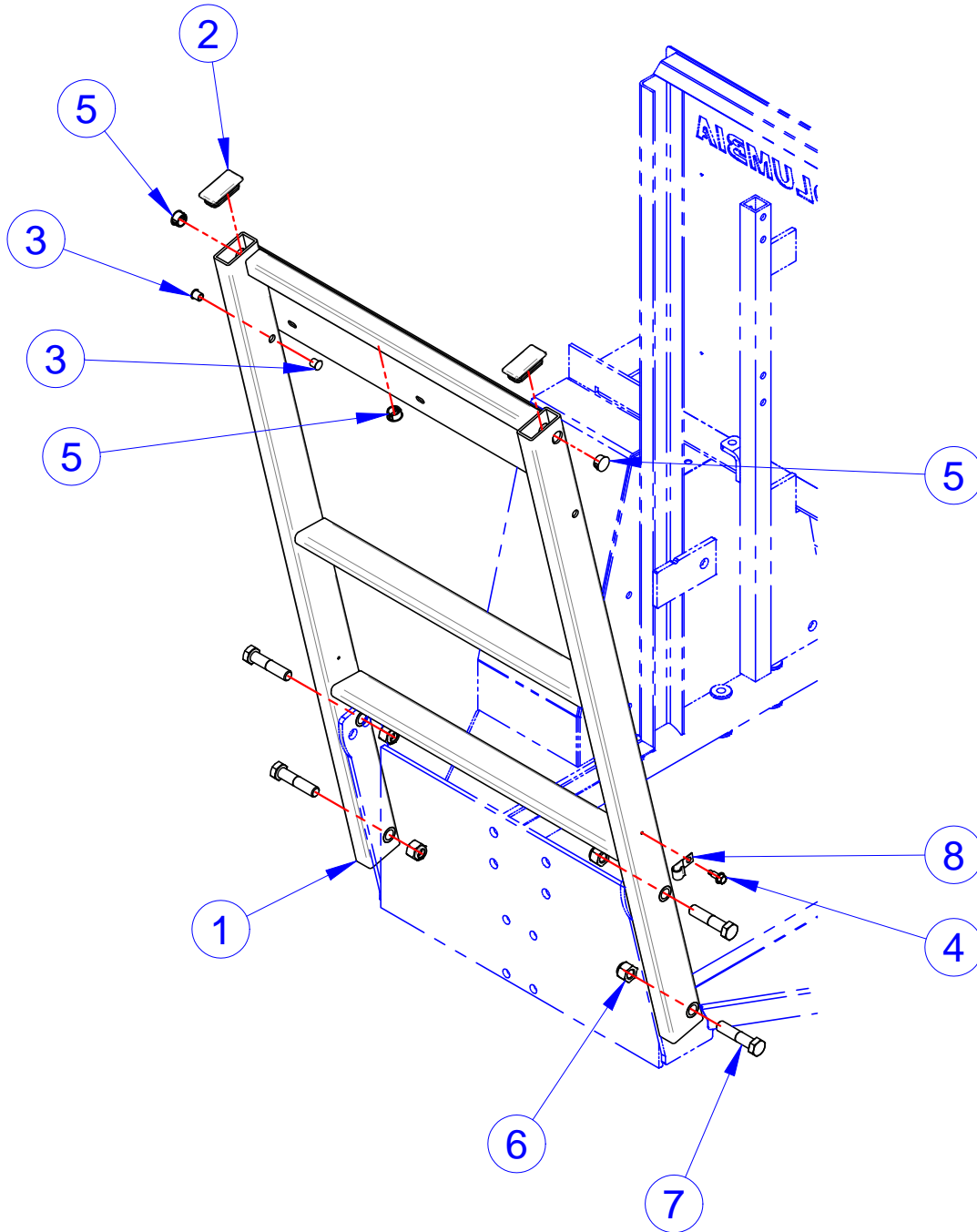

ITEM	CVG PN	DESCRIPTION	QTY	REF #
1	315176TB	WLDMT, LADDER, 2 STEP, SC	1	315176
2	708915	PLASTIC PLUG	2	708915
3	719363	HOLE PLUG, 3/8, BLACK	2	719363
4	760906	SCR, 1/4-20 X 0.75, HWH, T/S, MAGNI 525	1	760906
5	782140	PLUG, .625 DOME, BLACK NYLON	3	782140
6	782739	NUT, 1/2-13, L/N, NYL, NE, G8, MAGNI 525	4	782739
7	783104	SCR, 1/2-13 X 2.25, HCS, G8, ECO	4	783104
8	783148	CLAMP, J-CLIP, 3/8", CUSHIONED	1	783148

NOTE: Items with * in tables indicates parts not shown in drawing

4 STEP LADDER

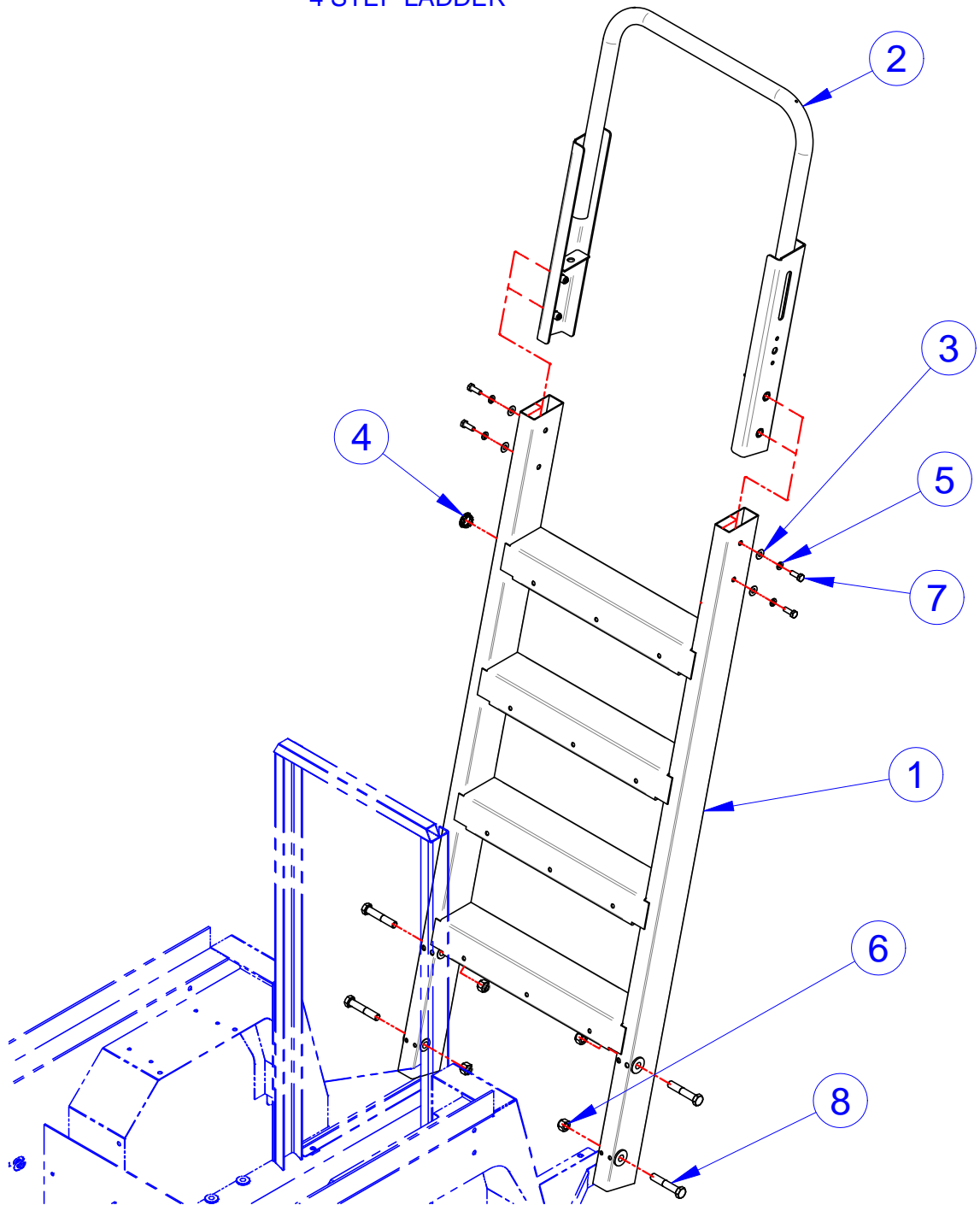

ITEM	CVG PN	DESCRIPTION	QTY	REF #
1-8	194509U	P&A KIT, LADDER, 4- STEP, SC	KIT	194509
1	317275TB	WLDMNT, 4-STEP LADDER	1	317275
2	317277TB	WLDMT, HANDRAIL, LADDER, SC	1	317277
3	719375	WSHR,5/16X0.750X0.040,F/W,18-8S/S	4	719375
4	719794	PLUG, 1" 12 PRONG HOLE ZNC/CLEAR	1	719794
5	781621	WSHR, 5/16, L/W, SPLIT, 18-8, S/S	4	781621
6	782739	NUT, 1/2-13, L/N, NYL, NE, G8, MAGNI 525	4	782739
7	782834	SCREW,5/16-18X7/8,HHSC,18-8SS	4	782834
8	783158	SCR, 1/2-13 X 2.75, HCS, G8, ECO	4	783158

NOTE: Items with * in tables indicates parts not shown in drawing

6 STEP LADDER

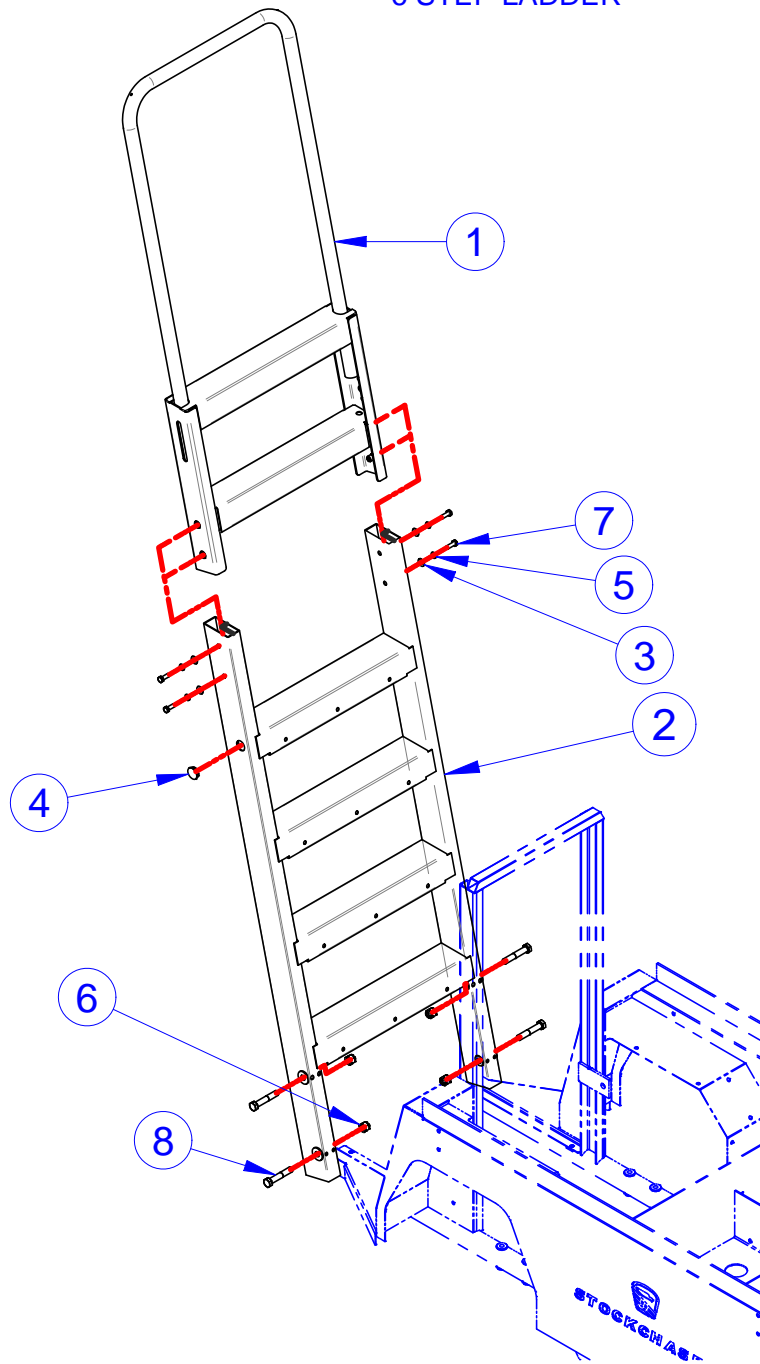

ITEM	CVG PN	DESCRIPTION	QTY	REF #
1-8	194508U	P&A KIT, LADDER, 6-STEP, SC	KIT	194508
1	317276TB	WLDMT, EXTENDED LADDER, SC	1	317276
2	317275TB	WLDMNT, 4-STEP LADDER	1	317275
3	719375	WSHR,5/16X0.750X0.040,F/W,18-8S/S	4	719375
4	719794	PLUG, 1" 12 PRONG HOLE ZNC/CLEAR	1	719794
5	781621	WSHR, 5/16, L/W, SPLIT, 18-8, S/S	4	781621
6*	782739	NUT, 1/2-13, L/N, NYL, NE, G8, MAGNI 525	4	782739
7	782834	SCREW,5/16-18X7/8,HHSC,18-8SS	4	782834
8*	783158	SCR, 1/2-13 X 2.75, HCS, G8, ECO	4	783158

NOTE: Items with * in tables indicates parts not shown in drawing

LADDER CUSHION

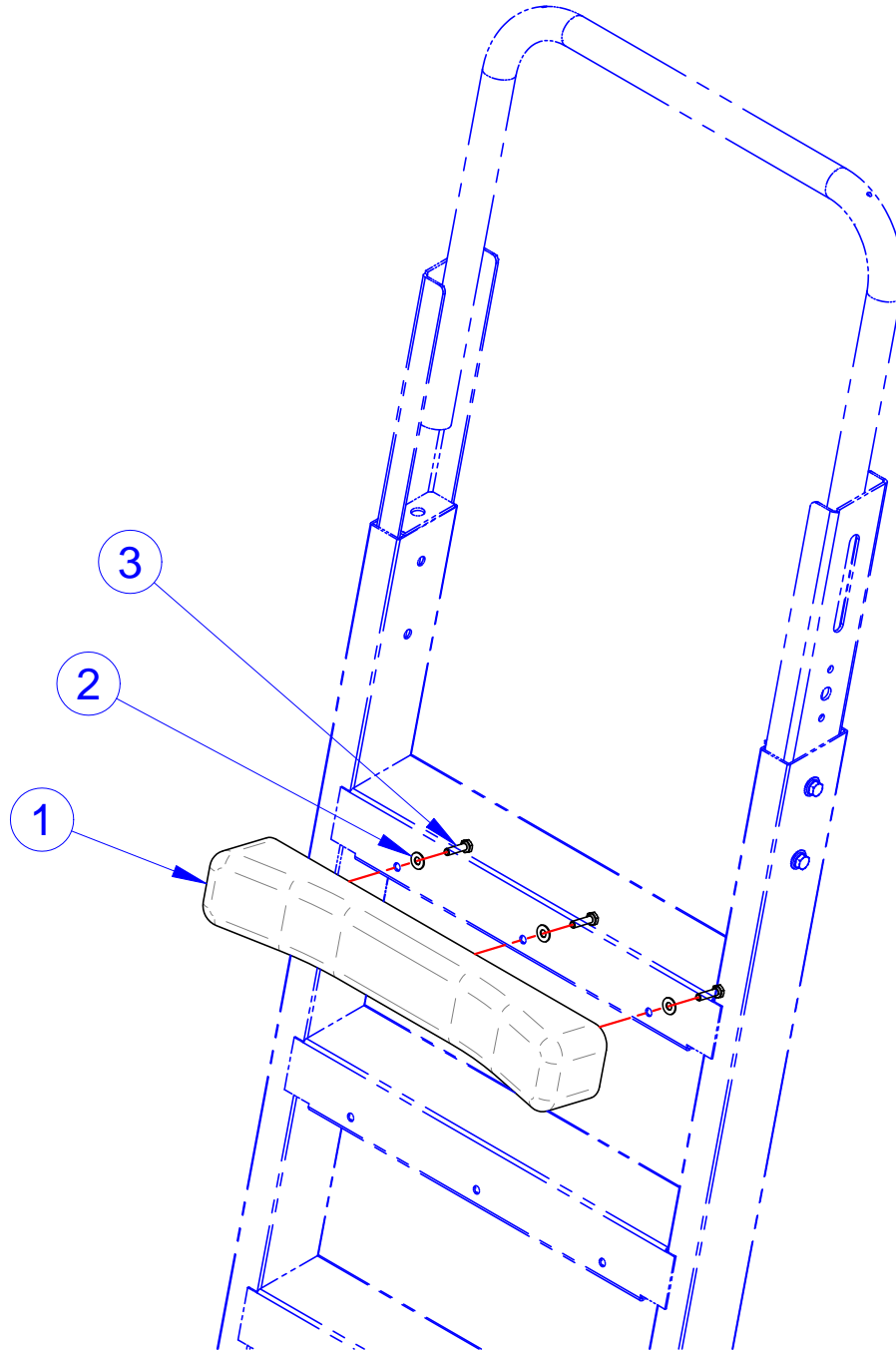

ITEM	CVG PN	DESCRIPTION	QTY	REF #
1	308255283283	CUSHION - BACK REST - IS12	1	308255
2	708511	WASHER, FLAT, 1/4", 18-8SS	3	708511
3	782785	SCREW, 1/4-20X1.0, HHCS, 18-8SS	3	782785

NOTE: Items with * in tables indicates parts not shown in drawing

ADJUSTABLE BACKREST CUSHION

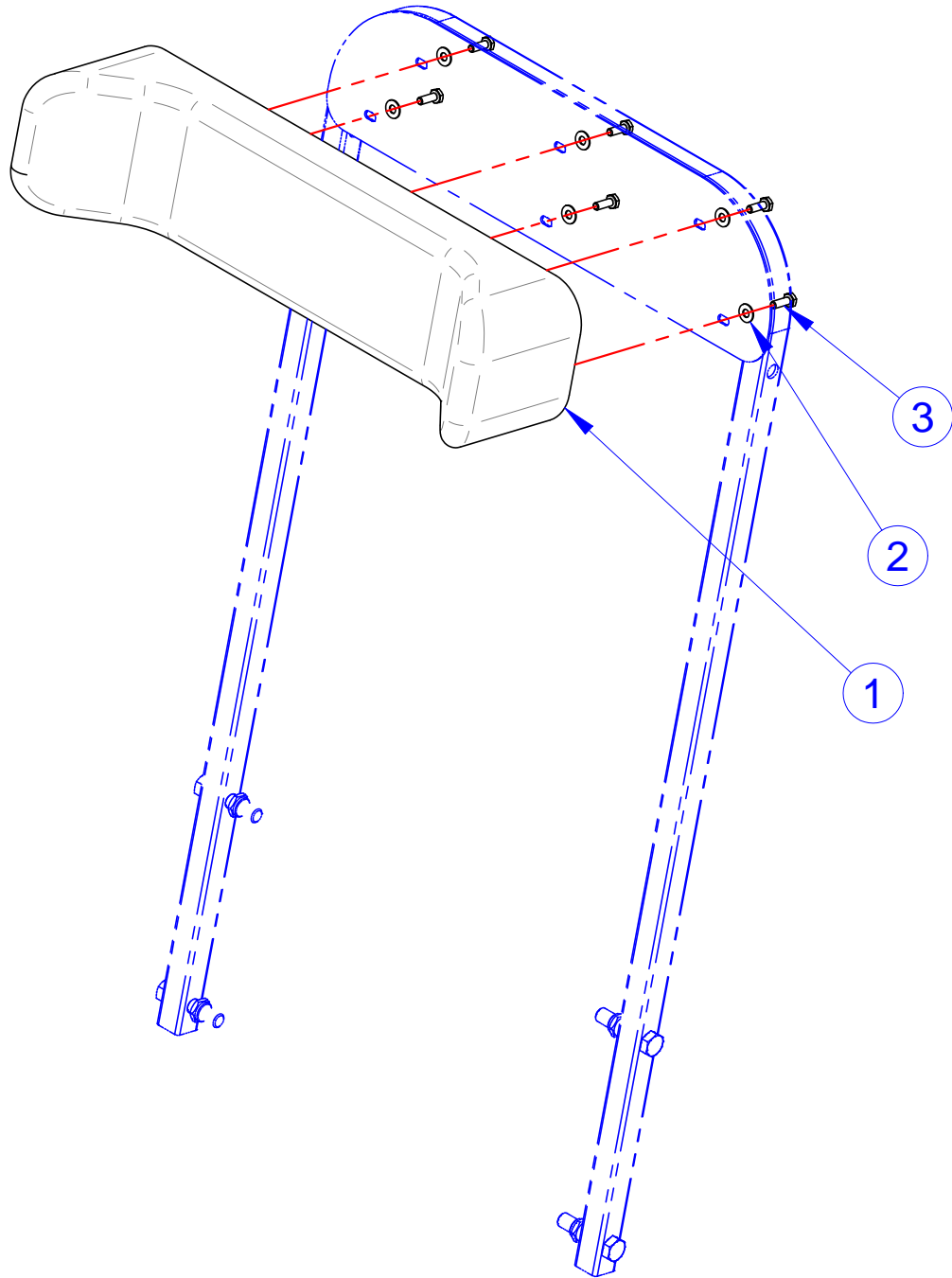

ITEM	CVG PN	DESCRIPTION	QTY	REF #
1	106942	CUSHION - SEAT BACK, JAG	1	106942
2	708511	WASHER, FLAT, 1/4", 18-8SS	6	708511
3	782784	SCREW, 1/4-20X3/4, HHCS, 18-8SS	6	782784

NOTE: Items with * in tables indicates parts not shown in drawing

ADJUSTABLE BACKREST

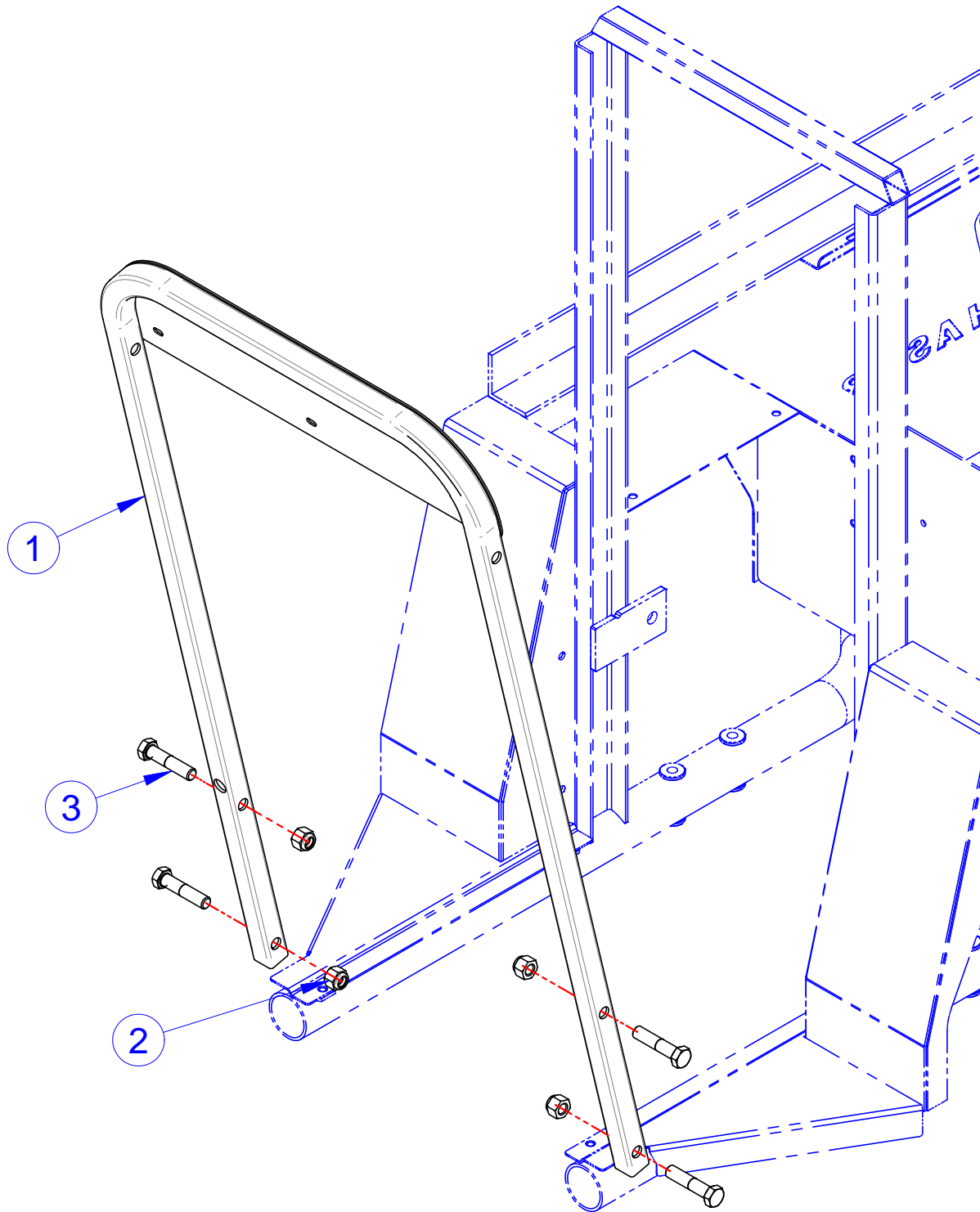

ITEM	CVG PN	DESCRIPTION	QTY	REF #
1	306943TB	WLDMT, SEATBACK	1	306943
2	782739	NUT, 1/2-13, L/N, NYL, NE, G8, MAGNI 525	4	782739
3	783104	SCR, 1/2-13 X 2.25, HCS, G8, ECO	4	783104

NOTE: Items with * in tables indicates parts not shown in drawing

SIDE RAILS, 43" DECK

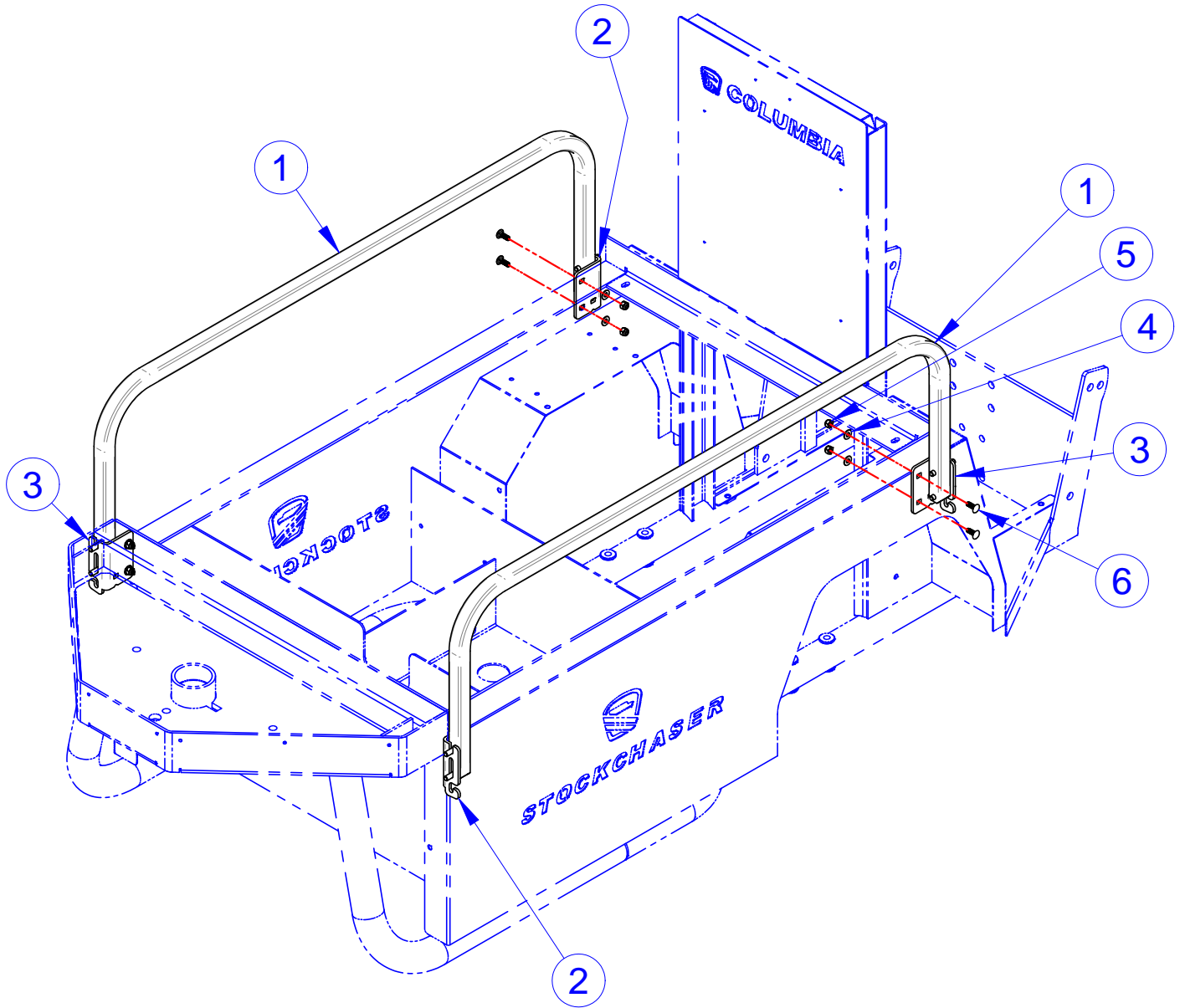

ITEM	CVG PN	DESCRIPTION	QTY	REF #
1-6	190524U	P&A, SC, STD FOLDING SIDES	KIT	190524
1	307900TB	WELDM'T, FOLDING RAIL - IS 11/ROVR	2	307900
2	515771TB	PLATE, MTG-A, RAIL	2	515771
3	515772TB	PLATE, MTG-B, RAIL	2	515772
4	708511	WASHER, FLAT, 1/4", 18-8SS	8	708511
5	719876	NUT, 1/4-20, L/N, NYL, NE, 316, S/S	8	719876
6	781739	SCR, 1/4-20 X 0.75, CARR, 18-8, S/S	8	781739

NOTE: Items with * in tables indicates parts not shown in drawing

SIDE RAILS, 60" DECK

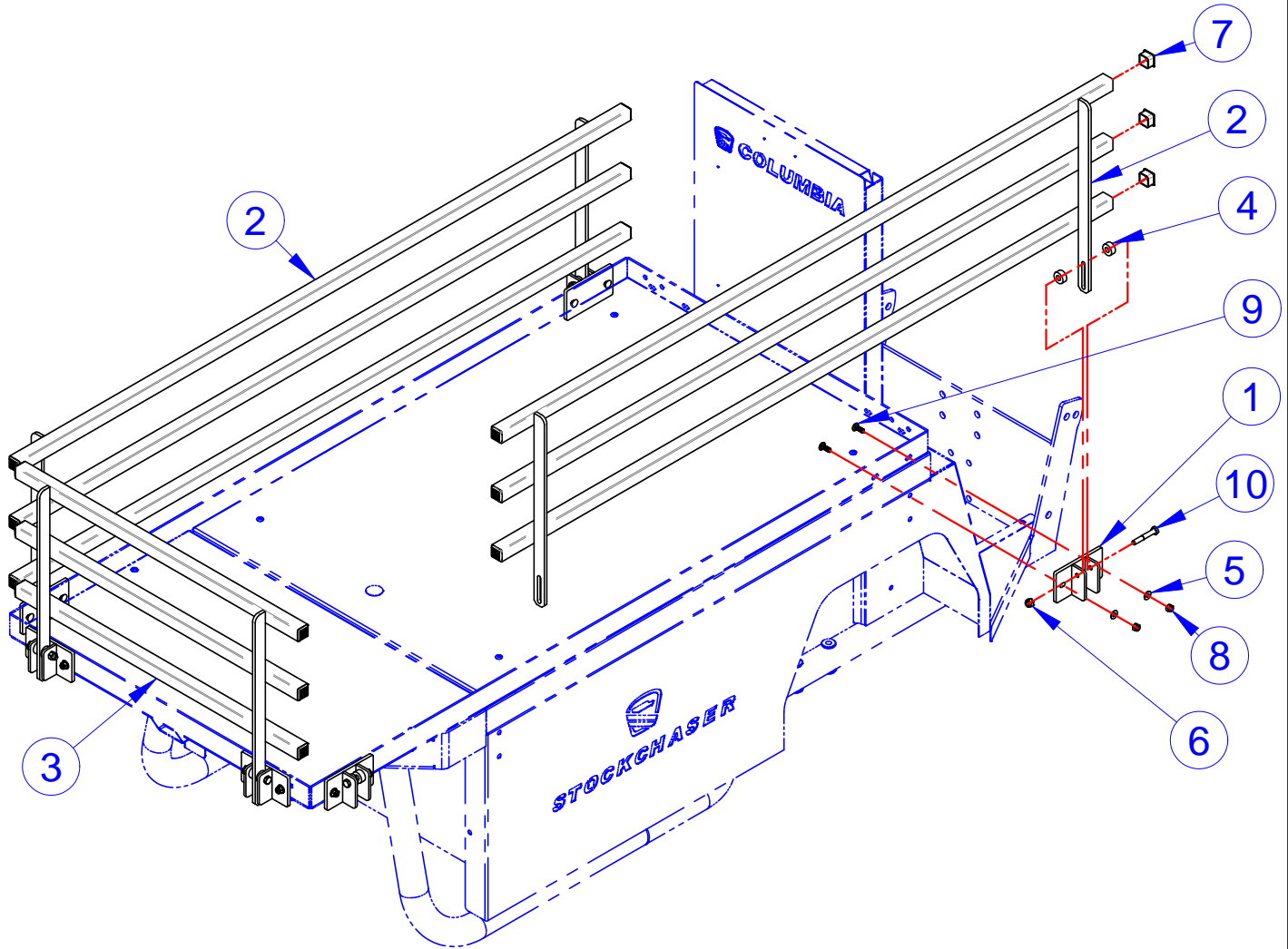

ITEM	CVG PN	DESCRIPTION	QTY	REF #
1	307896	WELDMT, MOUNT PLATE	6	307896
2	NONE	WLDMT, SIDE RAIL - IS12	2	309446
3	NONE	WLDMT, FRONT RAIL - IS12	1	309447
4	504939	SHOCK SPACER	12	504939
5	708511	WASHER, FLAT, 1/4", 18-8SS	12	708511
6	719377	NUT, 5/16-18, L/N, NYL, NE, 18-8SS	6	719377
7	719526	CAPPLUG, 7/8 SQ, FP-165	18	719526
8	719876	NUT, 1/4-20, L/N, NYL, NE, 316, S/S	12	719876
9	781739	SCR, 1/4-20 X 0.75, CARR, 18-8, S/S	12	781739
10	782298	SCR, 5/16-18 X 2, HHCS, 18-8, S/S	6	782298

NOTE: Items with * in tables indicates parts not shown in drawing

HEAD & TAIL LIGHT 43" DECK

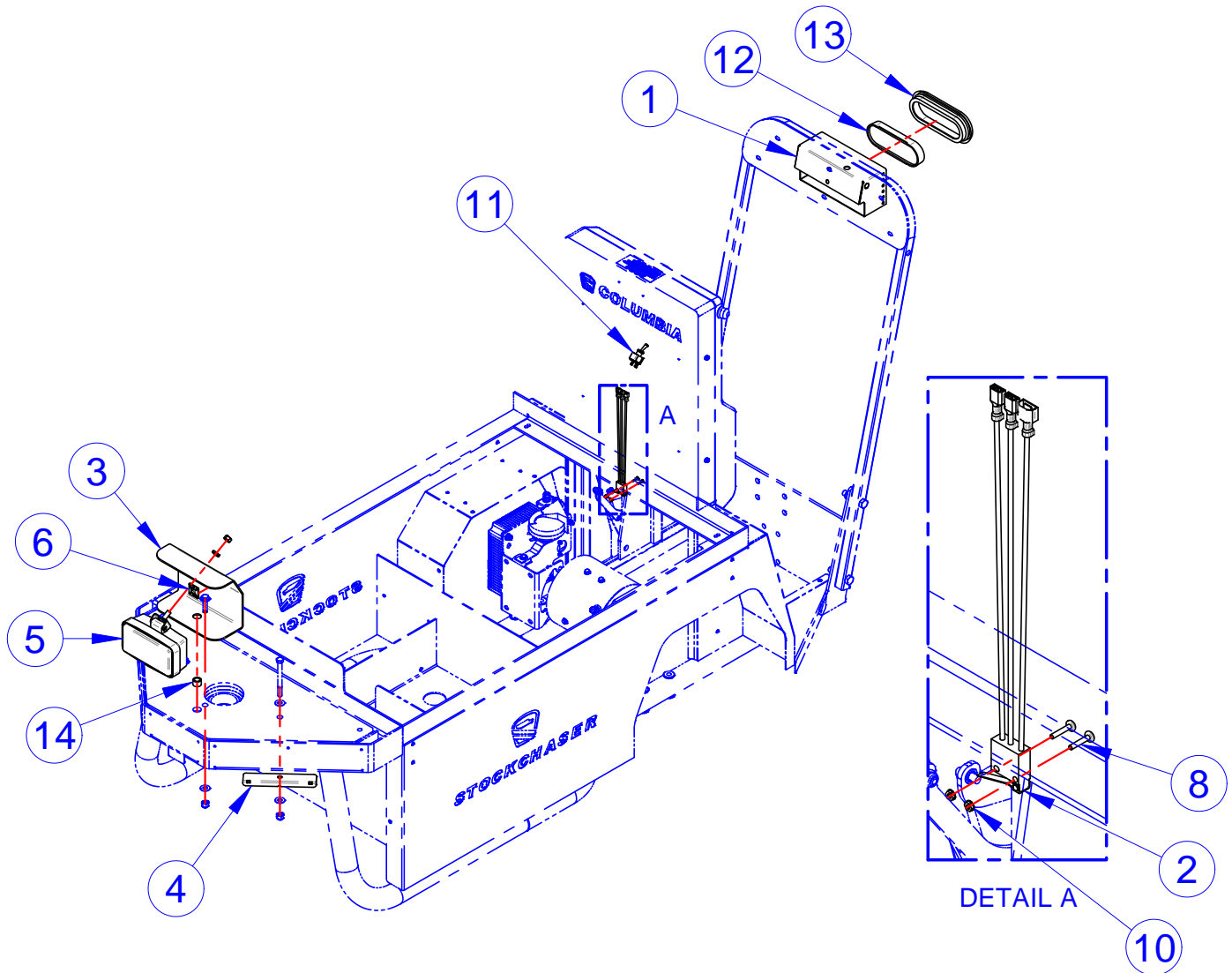

ITEM	CVG PN	DESCRIPTION	QTY	REF #
1	310616TB	WLDMT, BRKT IS12 TAIL LIGHT	1	310616
2	464245	ASM, MICROSWITCH - SHIFTER	1	464245
3	511255TB	HEADLIGHT BRACKET(ISRT)	1	511255
4	518676	BRKT, HARNESS, FR, SC	1	518676
5	709389	HEADLIGHT	1	709389
6	719503	CABLE TIE MNT BRKT BLACK W/3M	1	719503
7*	719504	CABLE TIE,BLACK,.18X11-3/4,STD,50LB	4	719504
8	1048847	SCR, #4-40 X 0.75, PPMS, 18-8, SS	2	1048847
9*	719802	WASHER .515X.812X.134	1	719802
10	719863	NUT, #4-40 KEPS, G2	2	719863
11	760600	SWITCH, TOGGLE, LIGHTS ON-OFF	1	760600
12	760642	TAILLIGHT ASSY, LED STOP/TURN,6"OVAL	1	760642
13	760643	GROMMET,6"OVAL,TAILLIGHT ASSY	1	760643
14	760671	SPACER, .75"ODX.50"IDX.50"LG YWZC	1	760671

NOTE: Items with * in tables indicates parts not shown in drawing

HEAD & TAIL LIGHT 60" DECK

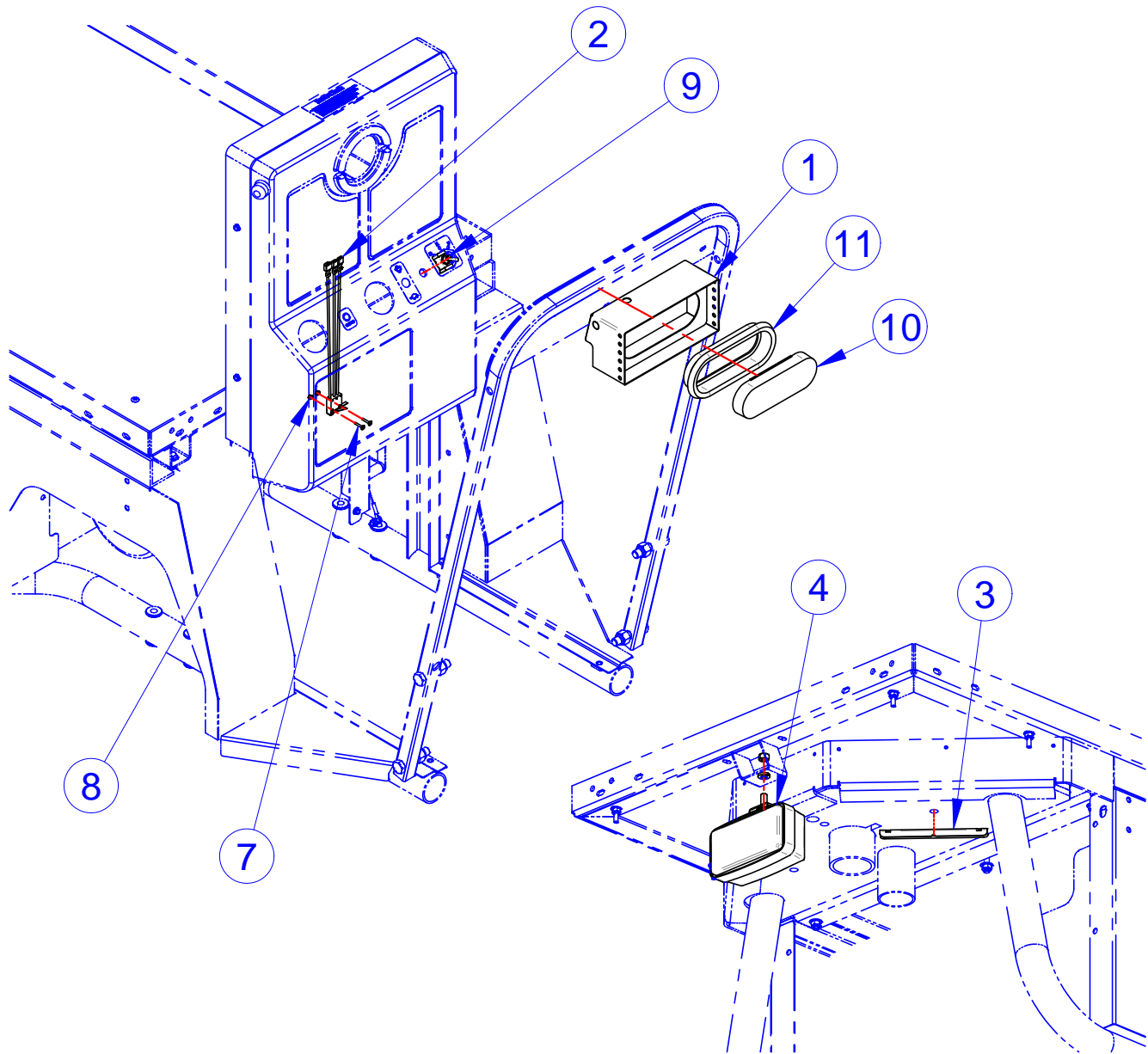

ITEM	CVG PN	DESCRIPTION	QTY	REF #
1	310616TB	WLDMT, BRKT IS12 TAIL LIGHT	1	310616
2	464245	ASM, MICROSWITCH - SHIFTER	1	464245
3	518676	BRKT, HARNESS, FR, SC	1	518676
4	709389	HEADLIGHT	1	709389
5*	719503	CABLE TIE MNT BRKT BLACK W/3M	6	719503
6*	719504	CABLE TIE, BLACK, .18X11-3/4, STD, 50LB	8	719504
7	1048847	SCR, #4-40 X 0.75, PPMS, 18-8, SS	2	1048847
8	719863	NUT, #4-40 KEPS, G2	2	719863
9	760600	SWITCH, TOGGLE, LIGHTS ON-OFF	1	760600
10	760642	TAILIGHT ASSY, LED STOP/TURN, 6" OVAL	1	760642
11	760643	GROMMET, 6" OVAL, TAILIGHT ASSY	1	760643

NOTE: Items with * in tables indicates parts not shown in drawing

FLASHING LIGHTS

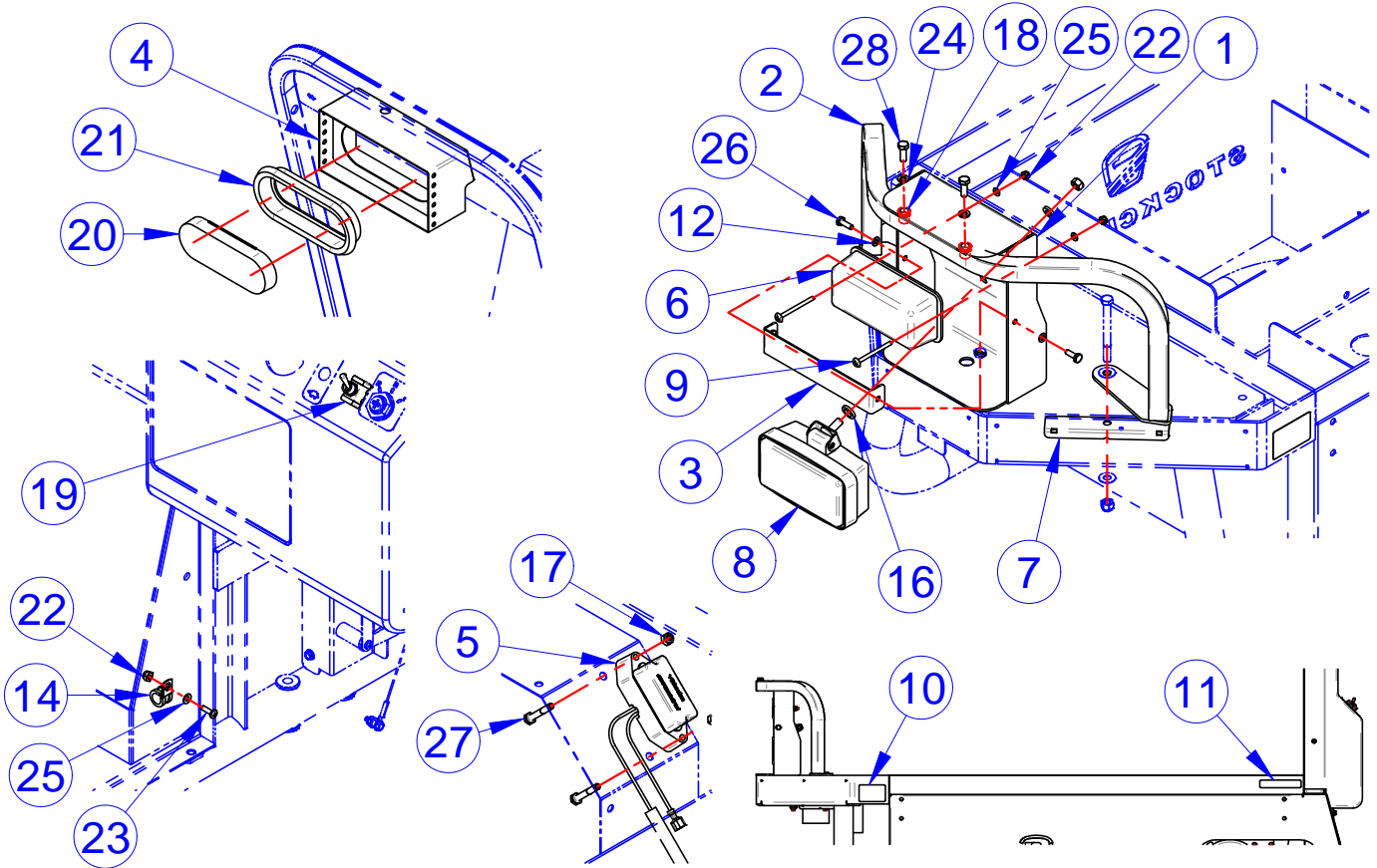

ITEM	CVG PN	DESCRIPTION	QTY	REF #
1	307388TB	WLDMT, FRONT BRKT, HEADLIGHT/STROBE	1	307388
2	307389TB	RAIL/A - FRONT	1	307389
3	NONE	WLDMT, COVER BRKT - LIGHT	1	307438
4	310616TB	WLDMT, BRKT IS12 TAIL LIGHT	1	310616
5	467306	ASM, FLASHER MODULE, 12-48V	1	467306
6	467414	ASM, ISRT 12V RECT AMBER LIGHT	1	467414
7	518676	BRKT, HARNESS, FR, SC	1	518676
8	709389	HEADLIGHT	1	709389
9	719261	SCREW, #10-24 X 2.5 PHLLPS PAN	2	719261
10	719336	REFLECTOR, AMBER, 2-3/4"X1-3/4"	2	719336
11	719337	REFLECTOR, RED, 4-5/16"X13/16"	2	719337
12	719378	WSHR, 1/4 (M6), L/W, SPLIT, 18-8, S/S	2	719378
13*	719504	CABLE TIE, BLACK, .18X11-3/4, STD, 50LB	8	719504
14	719602	CLAMP, 1/2" BLACK NYLON HEYCO 3358	1	719602
15*	719788	RUBBER WASHER, .25 ID	2	719788
16	719802	WASHER .515X.812X.134	1	719802
17	719876	NUT, 1/4-20, L/N, NYL, NE, 316, S/S	2	719876
18	719929	NUT, 5/16-18, RIV, KNRLD, 0.027-0.150, YWZC	2	719929
19	760600	SWITCH, TOGGLE, LIGHTS ON-OFF	1	760600
20	760642	TAILLIGHT ASSY, LED STOP/TURN, 6" OVAL	1	760642
21	760643	GROMMET, 6" OVAL, TAILLIGHT ASSY	1	760643
22	761631	NUT, #10-24 GRD 18-8 NM SS NYLOCK	3	761631
23	761633	SCREW, 10-24X5/8, PPHMS, 18-8SS	1	761633
24	781621	WSHR, 5/16, L/W, SPLIT, 18-8, S/S	2	781621
25	782722	WSHR, #10 X 0.438 X 0.031, F/W, 18-8SS	3	782722
26	782784	SCREW, 1/4-20X3/4, HHCS, 18-8SS	2	782784
27	782786	SCREW, 1/4-20X1.75, HHSC, 18-8SS	2	782786
28	782834	SCREW, 5/16-18X7/8, HHSC, 18-8SS	2	782834

NOTE: Items with * in tables indicates parts not shown in drawing

BRAKE LIGHT HARNESS COVER

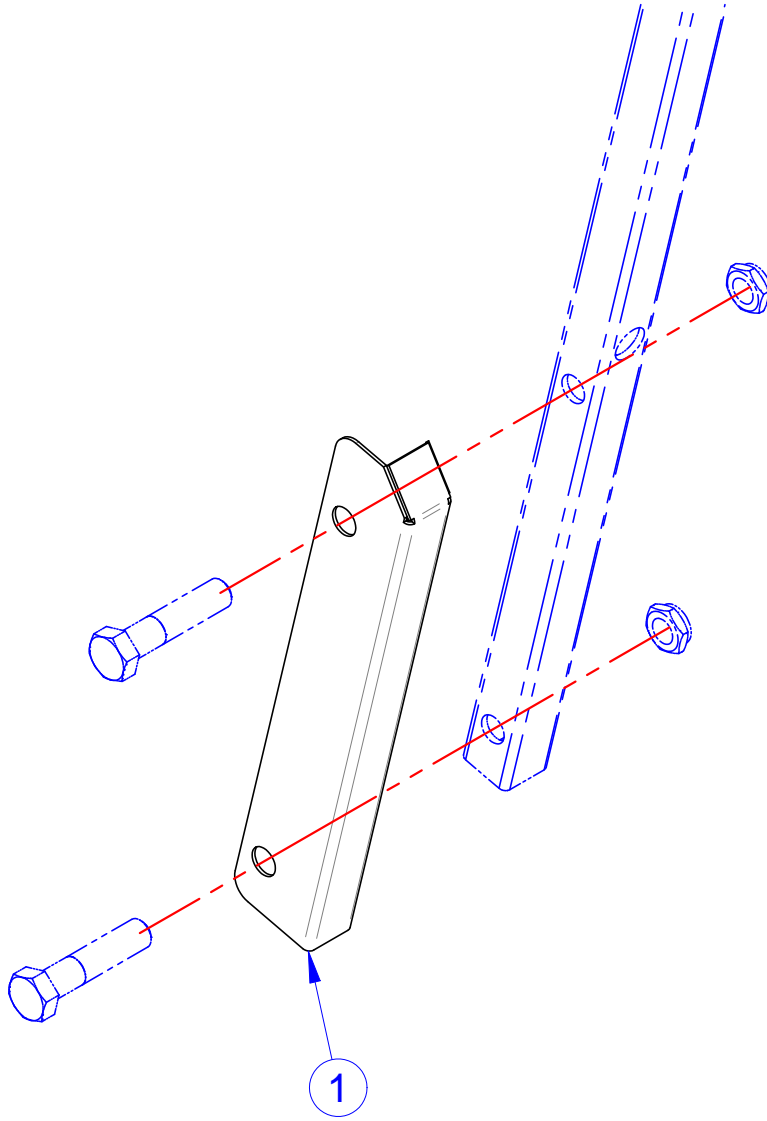

ITEM	CVG PN	DESCRIPTION	QTY	REF #
1	514292	COVER, IS12 BRAKE HARNESS	1	514292

NOTE: Items with * in tables indicates parts not shown in drawing

AMBER STROBE, POLE

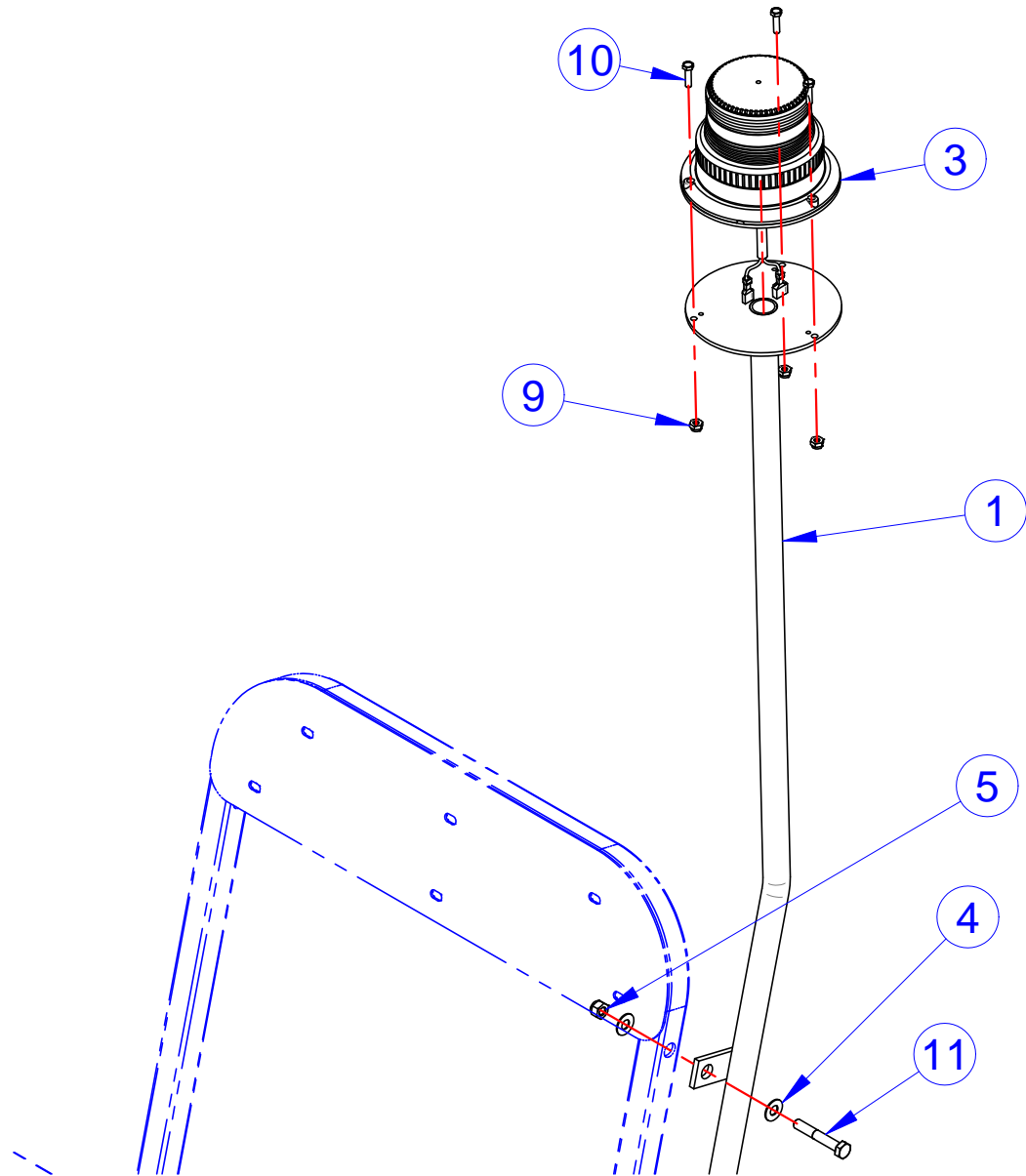

ITEM	CVG PN	DESCRIPTION	QTY	REF #
1-11	190535U	P&A KIT, POLE AMBER STROBE, SC	KIT	190535
1	316565TB	WLDMT, PED/STROBE POLE, SC, TB	1	316565
2*	468703	HARNESS, STRB POLE, SC	1	468703
3	467408	ASM, STROBE LIGHT (AMBER)	1	467408
4	719375	WSHR,5/16X0.75X0.040,F/W,18-8S/S	2	719375
5	719377	NUT, 5/16-18, L/N, NYL, NE, 18-8SS	1	719377
6*	719501	CABLE TIE, NATURAL 5 3/4"	5	719501
7*	719503	CABLE TIE MNT BRKT BLACK W/3M	1	719503
8*	719504	CABLE TIE, BLACK, .18X11-3/4, STD, 50LB	5	719504
9	761631	NUT, #10-24 GRD 18-8 NM SS NYLOCK	3	761631
10	761638	SCREW, 10-24X3/4, IHHMS, 18-8 SS	3	761638
11	782298	SCR, 5/16-18 X 2, HHCS, 18-8, S/S	1	782298

NOTE: Items with * in tables indicates parts not shown in drawing

AMBER STROBE, LADDER

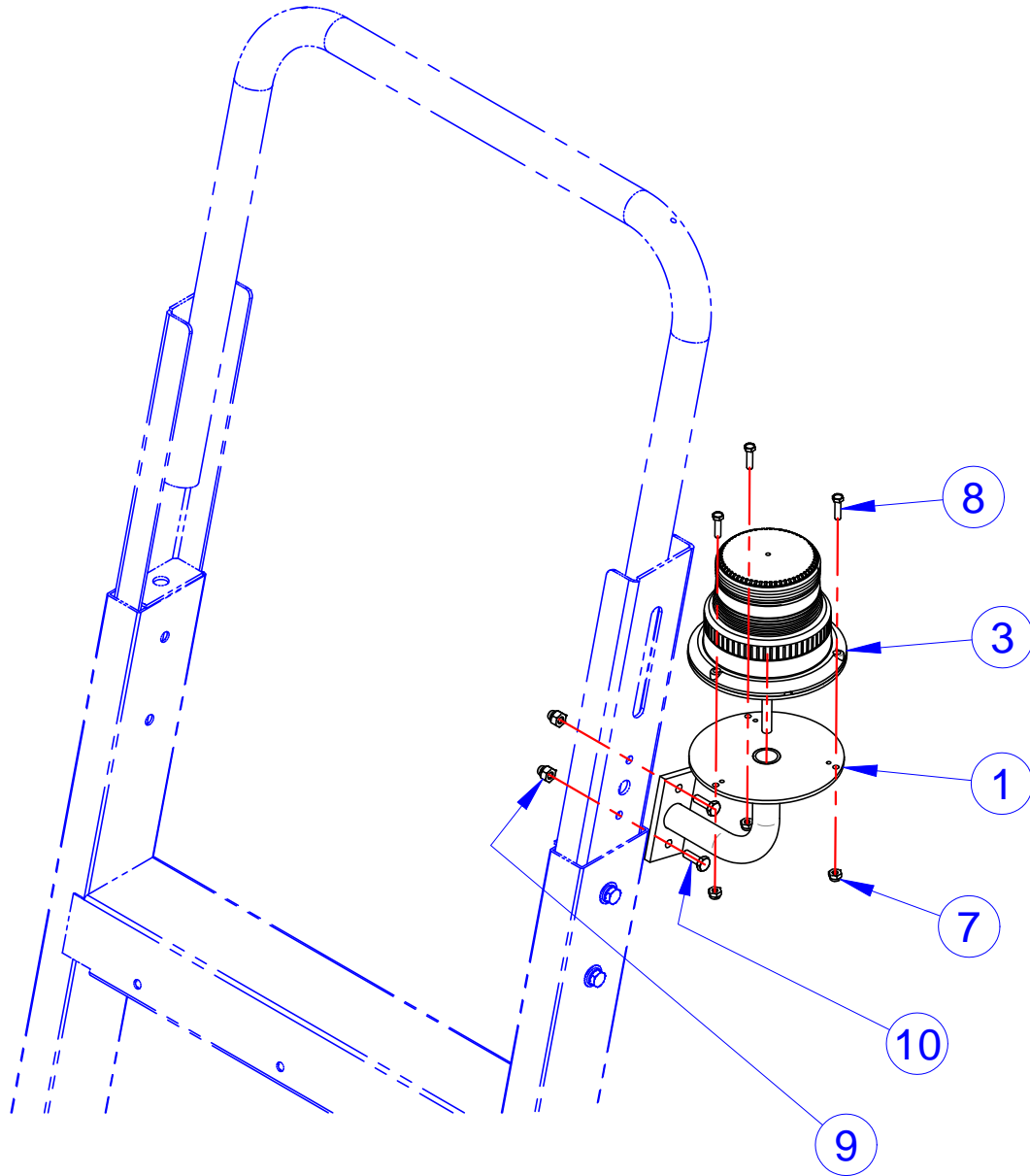

ITEM	CVG PN	DESCRIPTION	QTY	REF #
1-10	190536U	P&A KIT, LADDER AMBER STROBE, SC	KIT	190536
1	305821TB	WLDMT, IS11 LIGHT POLE	1	305821
2*	468703	HARNESS, STRB POLE, SC	1	468703
3	467408	ASM, STROBE LIGHT (AMBER)	1	467408
4*	719501	CABLE TIE, NATURAL 5 3/4"	4	719501
5*	719502	CABLE TIE, BLACK 4"	4	719502
6*	719503	CABLE TIE MNT BRKT BLACK W/3M	4	719503
7	761631	NUT, #10-24 GRD 18-8 NM SS NYLOCK	3	761631
8	761638	SCREW, 10-24X3/4, IHHMS, 18-8 SS	3	761638
9	761641	NUT, 1/4-20, L/N, CAP, NYL, NKE, 18-8, S/S	2	761641
10	782784	SCREW, 1/4-20X3/4, HHCS, 18-8SS	2	782784

NOTE: Items with * in tables indicates parts not shown in drawing

SLIM CLIPBOARD

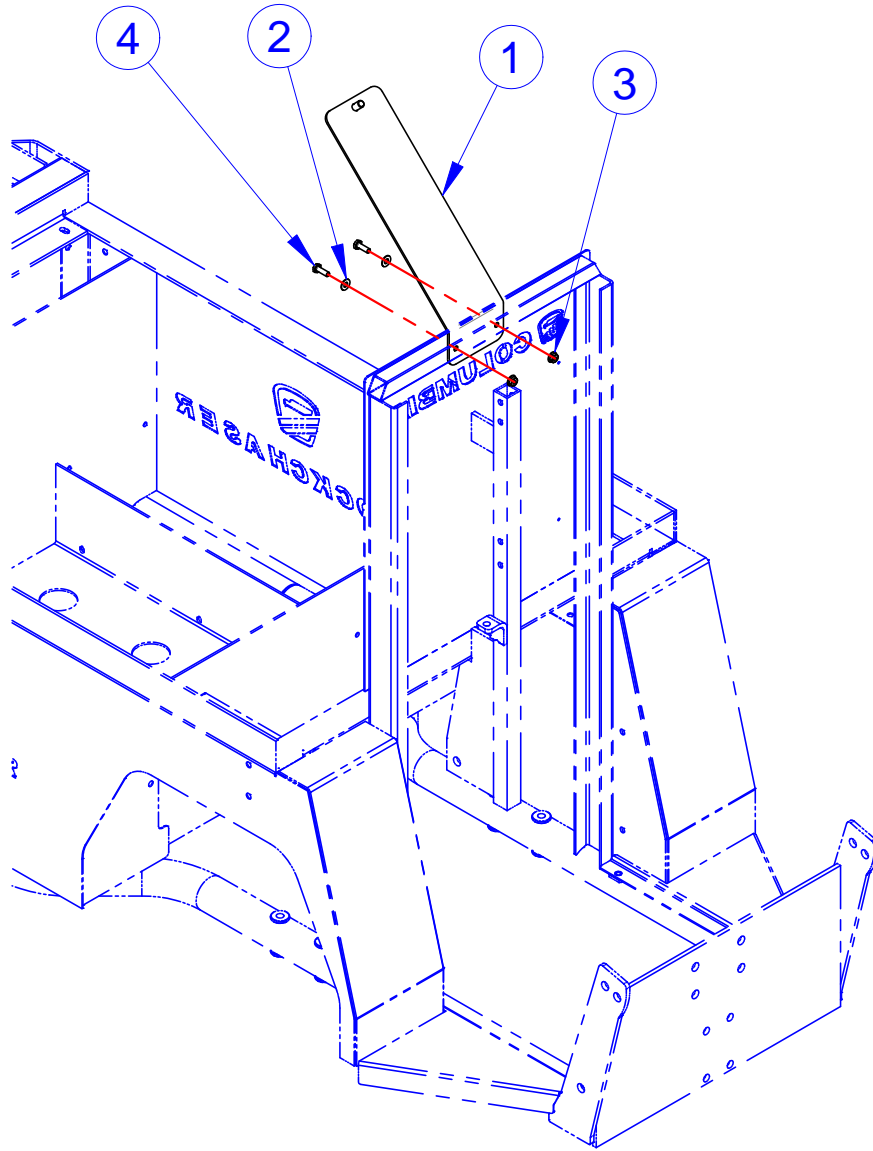

ITEM	CVG PN	DESCRIPTION	QTY	REF #
1	NONE	CLIPBOARD HOLDER	1	306321
2	708511	WASHER, FLAT, 1/4", 18-8SS	2	708511
3	761637	NUT, 1/4-20, SERRATED FLANGE, 18-8 SS	2	761637
4	782784	SCREW, 1/4-20X3/4, HHCS, 18-8SS	2	782784

NOTE: Items with * in tables indicates parts not shown in drawing

WIDE CLIPBOARD

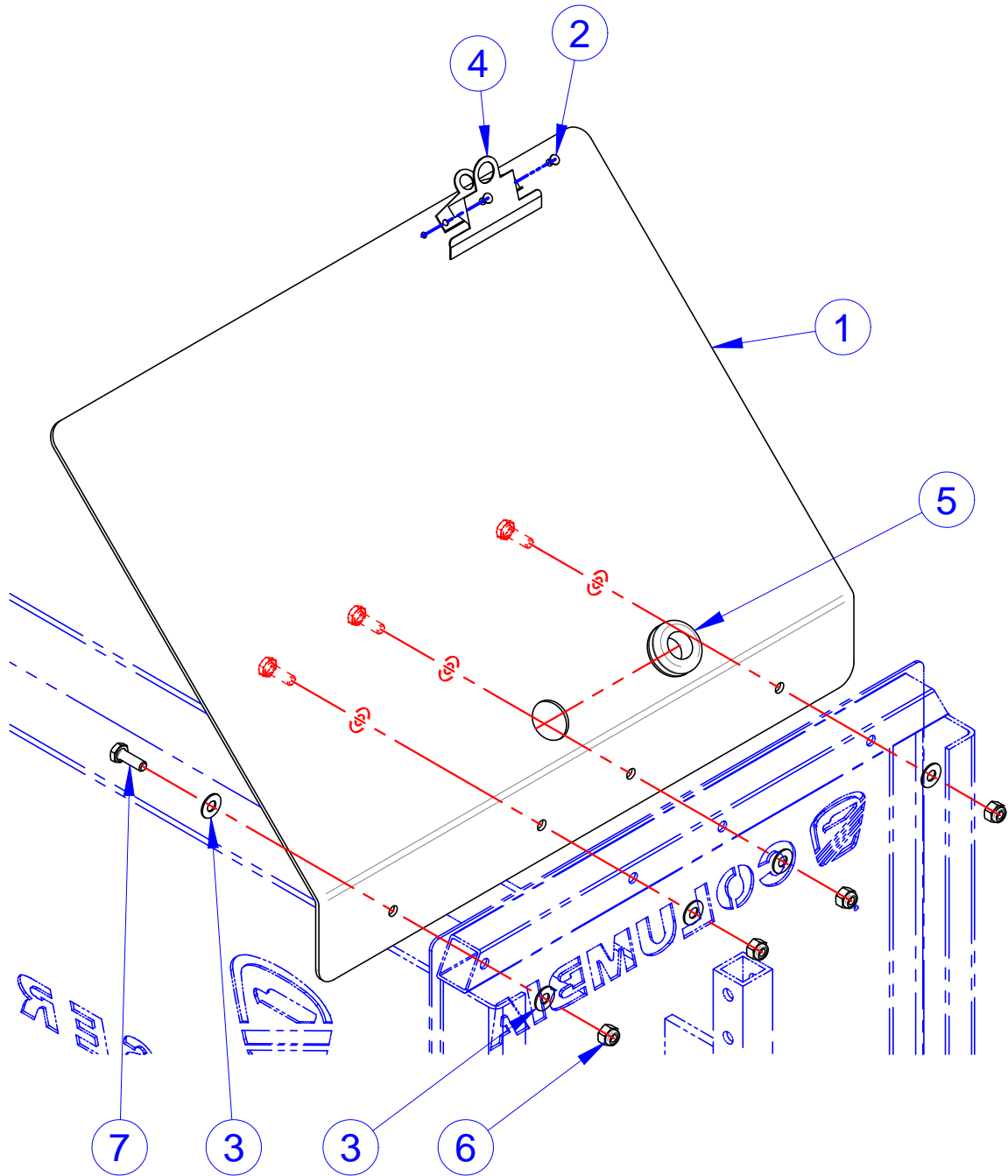

ITEM	CVG PN	DESCRIPTION	QTY	REF #
1	518637TB	PANEL, CLIPBOARD, SC	1	518637
2	708361	RIVET,#44,1/8,AL,DH,BLIND	2	708361
3	708511	WASHER, FLAT, 1/4", 18-8SS	8	708511
4	709628	CLIP, STEMCO, 3", STAINLESS	1	709628
5	719528	GROMMET, 11/16 A2766S RUBBER	1	719528
6	719876	NUT, 1/4-20, L/N, NYL, NE, 316, S/S	4	719876
7	782784	SCREW, 1/4-20X3/4, HHCS, 18-8SS	4	782784

NOTE: Items with * in tables indicates parts not shown in drawing

INNER FENDERS

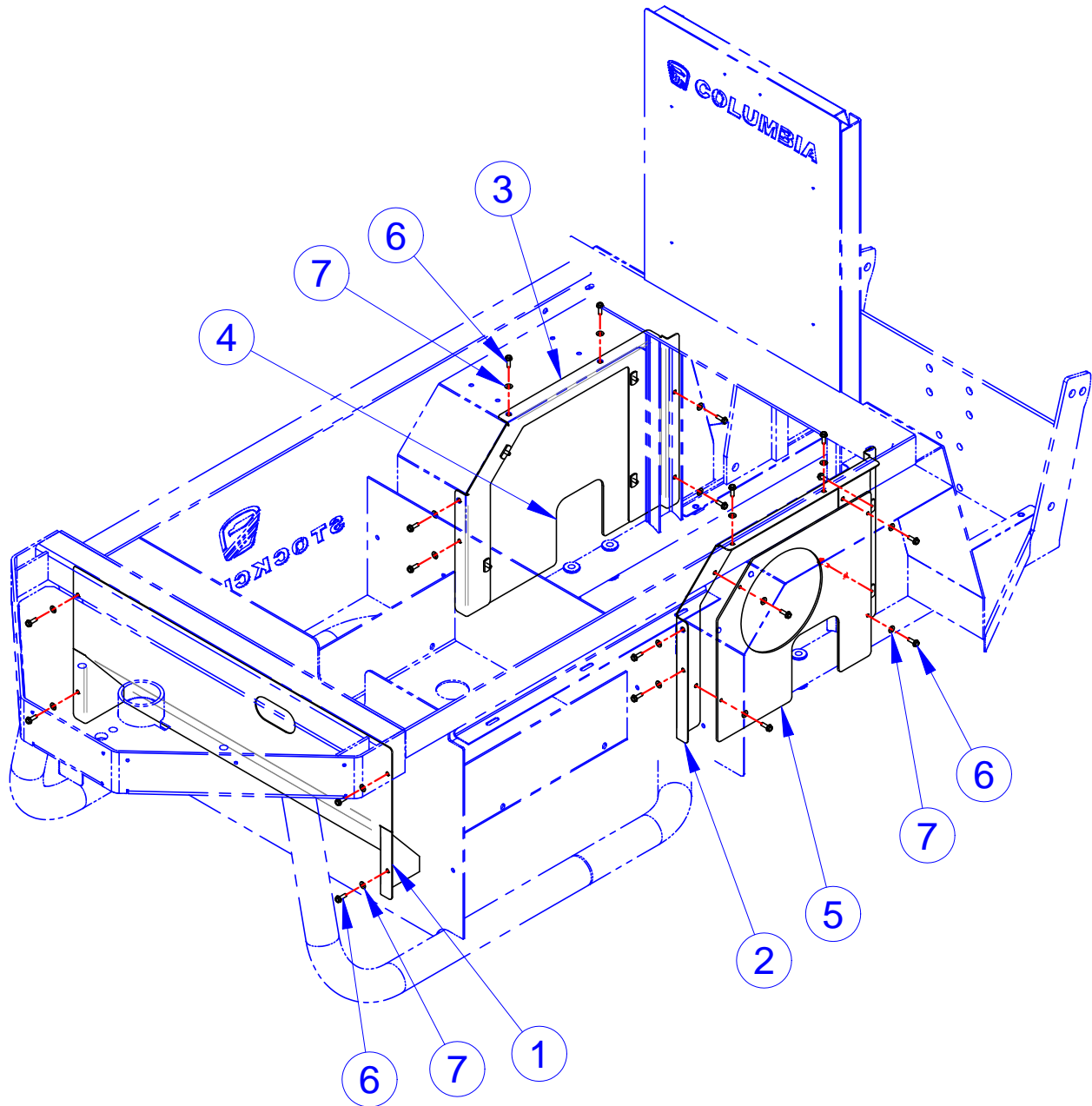

ITEM	CVG PN	DESCRIPTION	QTY	REF #
1-7	192632U	P&A KIT, GROUP, INNER FENDER, SC	KIT	192632
1	311839	WLDMT, IS12 FRONT INR FNDR	1	311839
2	311840	WLDMT, LH INNER FENDER BRKT, IS12	1	311840
3	311841	WLDMT, RH INNER FENDER BRKT, IS12	1	311841
4	515450	SHIELD, IS12 RH FENDER	1	515450
5	515451	SHIELD, IS12 LH FENDER	1	515451
6	761652	SCREW, 10-24X5/8, HWHTR, SS	24	761652
7	782722	WSHR, #10 X 0.438 X 0.031, F/W, 18-8SS	24	782722

NOTE: Items with * in tables indicates parts not shown in drawing

TRANSFER STAND

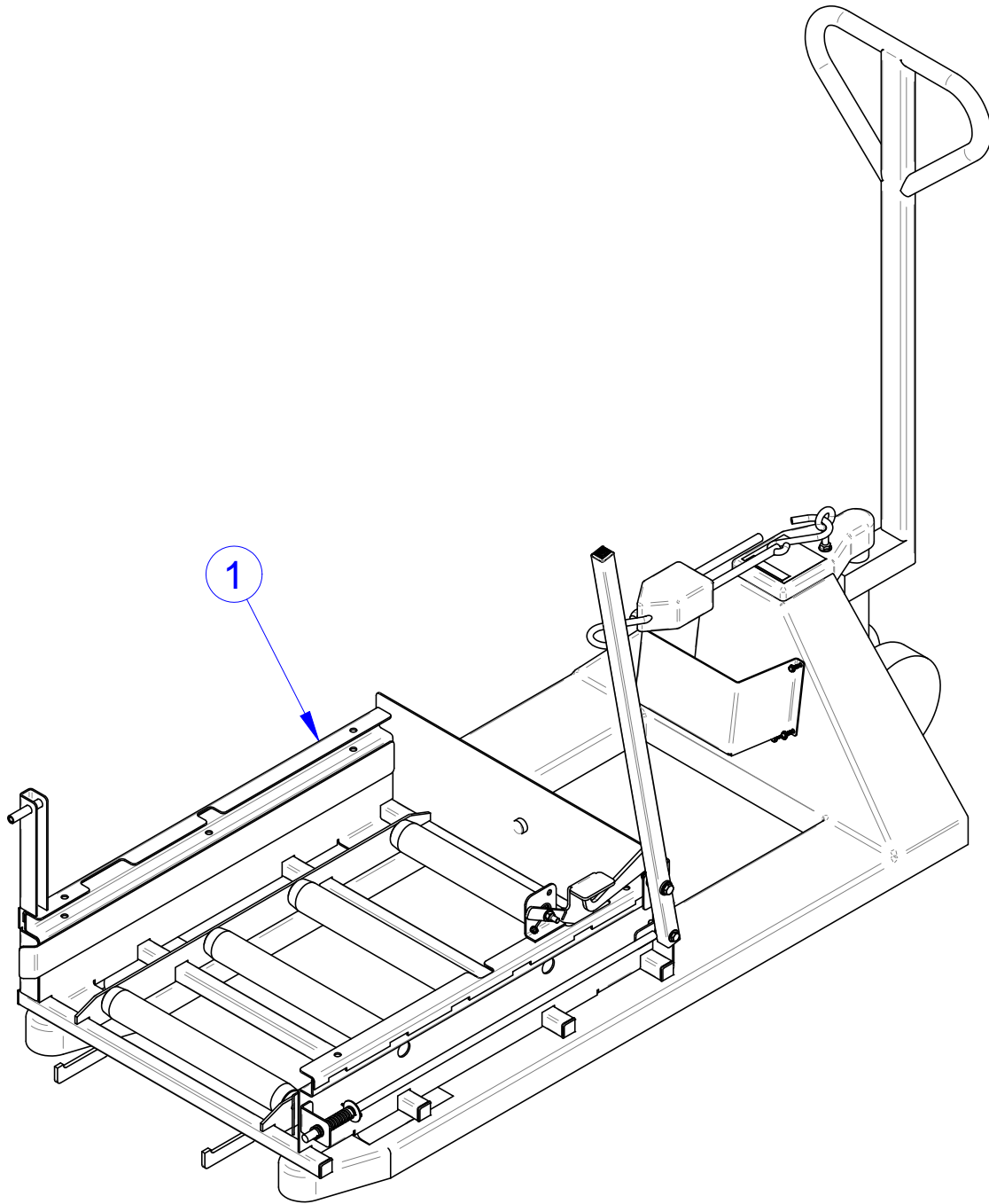

ITEM	CVG PN	DESCRIPTION	QTY	REF #
	190505U	P&A, KIT, TRANSFER STAND, SC	KIT	190505
1	NONE	ASM,ISIRIT TRANSFER STAND	1	467419

NOTE: Items with * in tables indicates parts not shown in drawing

Columbia Vehicle Group, Inc.
A Nordic Group Company | Business Ventures Since 1947



COLUMBIA TOMBERLIN

TRANSFER STAND

DRAWINGS FOR BILL OF MATERIALS ON THE FOLLOWING PAGE.

ITEM	CVG PN	DESCRIPTION	QTY	REF #
1	NONE	WLDMT, X-FER STAND - IS/IR/IT	1	308385
2	NONE	WLDMT, RELEASE LEVER	1	308388
3	NONE	PUSH ACTUATOR A/	1	308389
4	NONE	LABEL, WARNING, X-FER STAND	1	511263
5	NONE	LATCH, SAFETY, X-FER STAND	1	513397
6	NONE	BOX, STORAGE, X-FER STAND	1	513400
7	NONE	BEARING-FLANGED	2	707942
8	708859	WASHER,3/8,STD,FW,18-8SS	1	708859
9	708860	NUT, 3/8-16, L/N, NYL, NE, 18-8, S/S	2	708860
10	719156	ROLLER, GRAVITY - 15.25"	4	719156
11	NONE	3/8-16 X 1.5 THD 2.50 SHANK, EYEBOLT - CLOSED	1	719245
12	719375	WSHR,5/16X0.75X0.040,F/W,18-8S/S	15	719375
13	719377	NUT, 5/16-18, L/N, NYL, NE, 18-8SS	6	719377
14	719519	BUMPER, 7/8 X 1.03 EPDM 70 DURO	1	719519
15	719525	CAPLUG, 3/4 SQ, FP-161	8	719525
16	719526	CAPLUG, 7/8 SQ, FP-165	1	719526
17	719571	SCREW,#8-32X1/2,PPH,M/S,18-8,S/S	1	719571
18	719583	SCREW,10-16X3/4,HWH,TEK,MAG525	6	719583
19	719816	WASHER,5/16X1X.062,F/W,NYL	1	719816
20	729083	SPRING ROTARY SWITCH	1	729083
21	NONE	RATCHET,ROPE, & HOOK ASSEMBLY	1	739833
22	NONE	SPRING COMPRESSION, .091 X .568 X .75 X 3.13	1	759747
23	NONE	PALLET JACK	1	759769
24	761630	NUT, #8-32, NILN, 18-8, SS	1	761630
25	761636	PIN,1/8X1,COTTER,EXT PRONG,18-8 SS	1	761636
26	781701	NUT, 3/8-16 FLANGE 2-WAY LOCK, S/S	1	781701
27	781785	NUT,5/16-18,FHEX,18-8 SS	1	781785
28	781787	SCREW,5/16-18X1-1/2,CARR,18-8 SS	1	781787
29	782298	SCR, 5/16-18 X 2, HHCS, 18-8, S/S	1	782298
30	782776	WASHER, 0.562X1.375X0.062, SS GRD 316	2	782776
31	782796	SCR, 3/8-16 X 2, HHCS, 18-8, S/S	1	782796
32	782841	SCREW,5/16-18X1-1/4,HHCS, 18-8SS	4	782841

NOTE: Items with * in tables indicates parts not shown in drawing

TRANSFER STAND

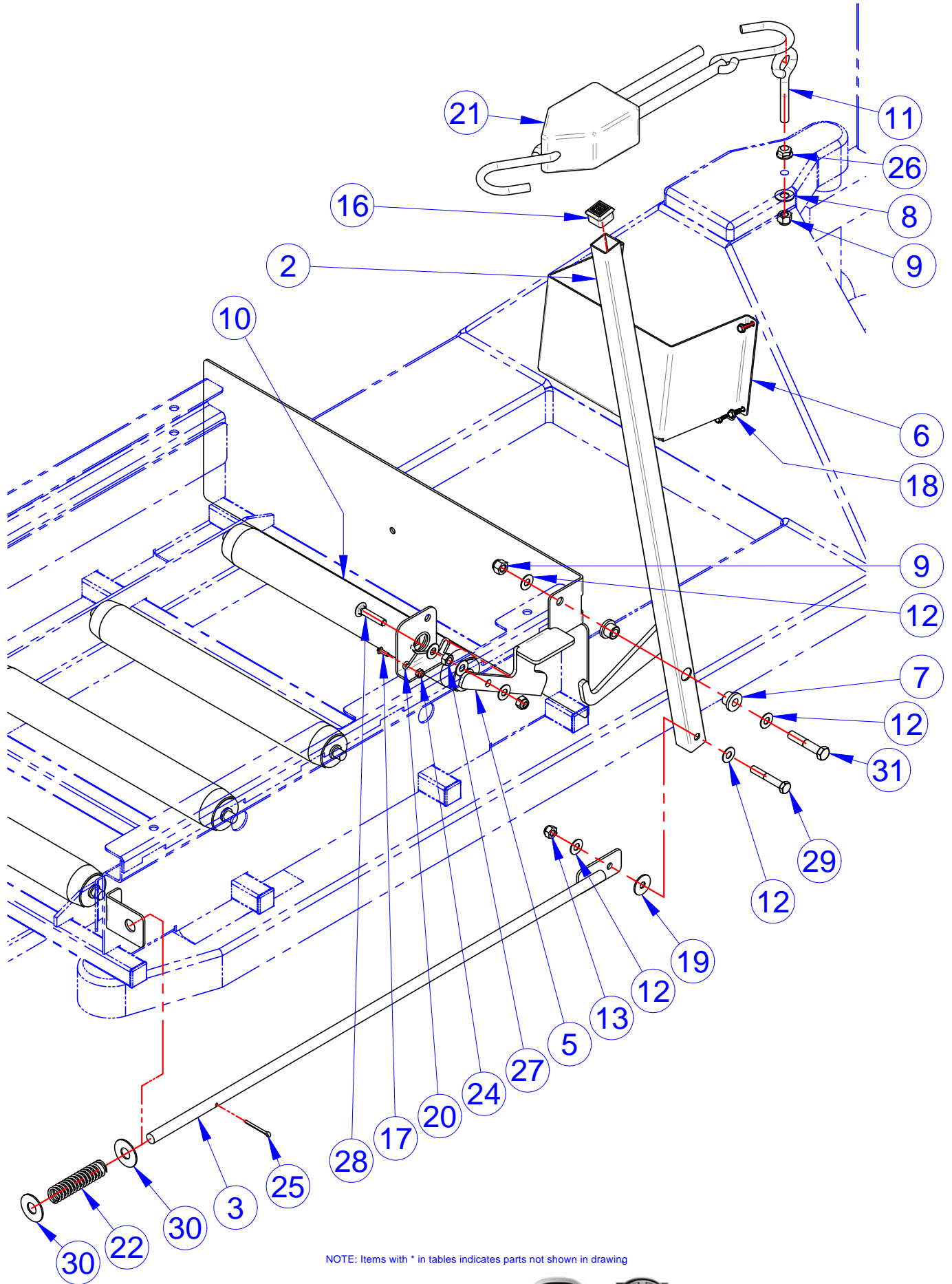

NOTE: Items with * in tables indicates parts not shown in drawing

Columbia Vehicle Group, Inc.
A Nordic Group Company | Business Ventures Since 1947



TRANSFER STAND

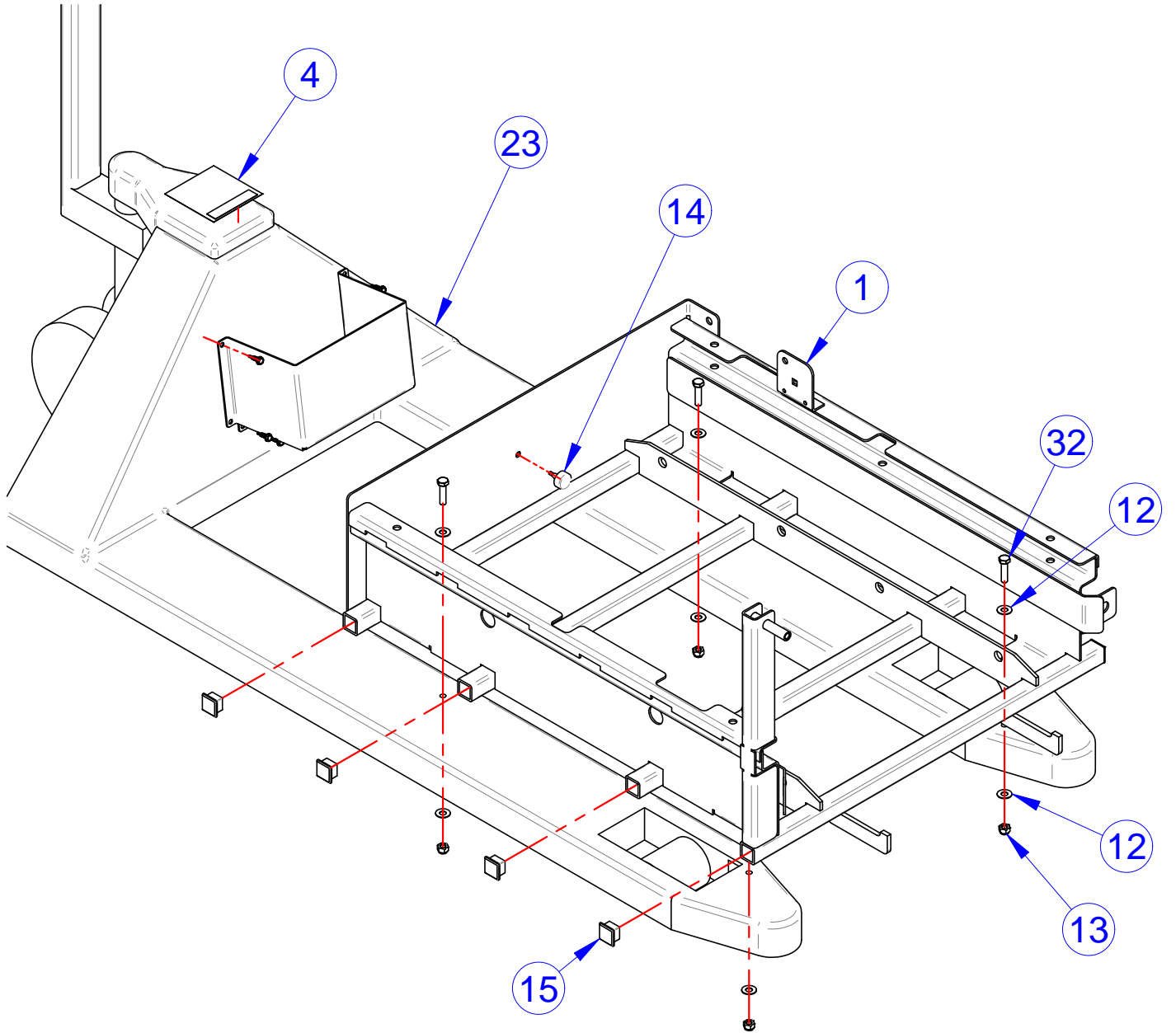

NOTE: Items with * in tables indicates parts not shown in drawing

Columbia Vehicle Group, Inc.
A Nordic Group Company | Business Ventures Since 1947



CUP HOLDER

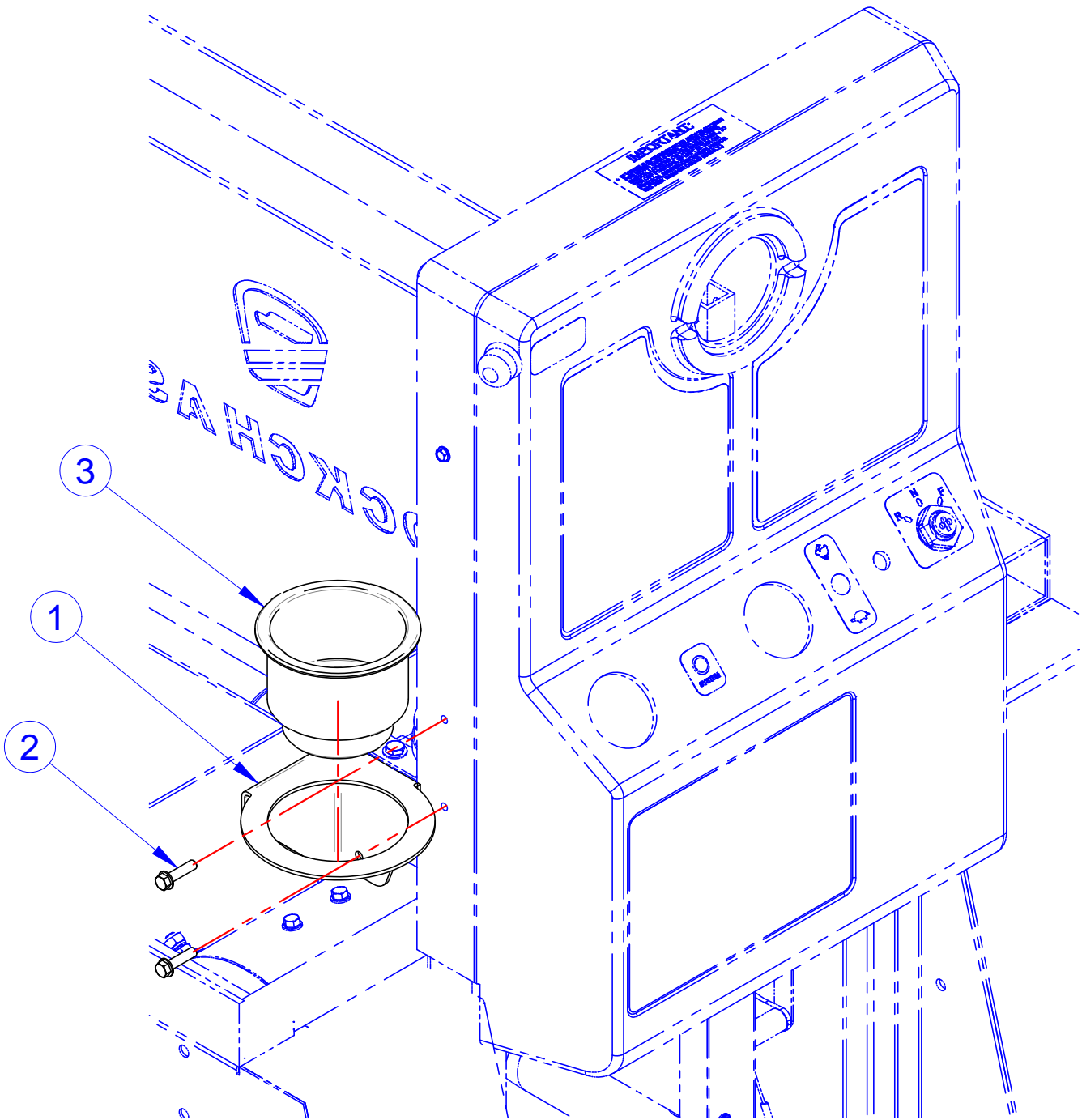

ITEM	CVG PN	DESCRIPTION	QTY	REF #
1	315166TB	WLDMT, CUP HOLDER, SC	1	315166
2	761639	SCREW, 1/4-20X1.0, FCSHTR, 18-8 SS	2	761639
3	729553	CUP HOLDER	1	729553

NOTE: Items with * in tables indicates parts not shown in drawing

USB CHARGER PORT

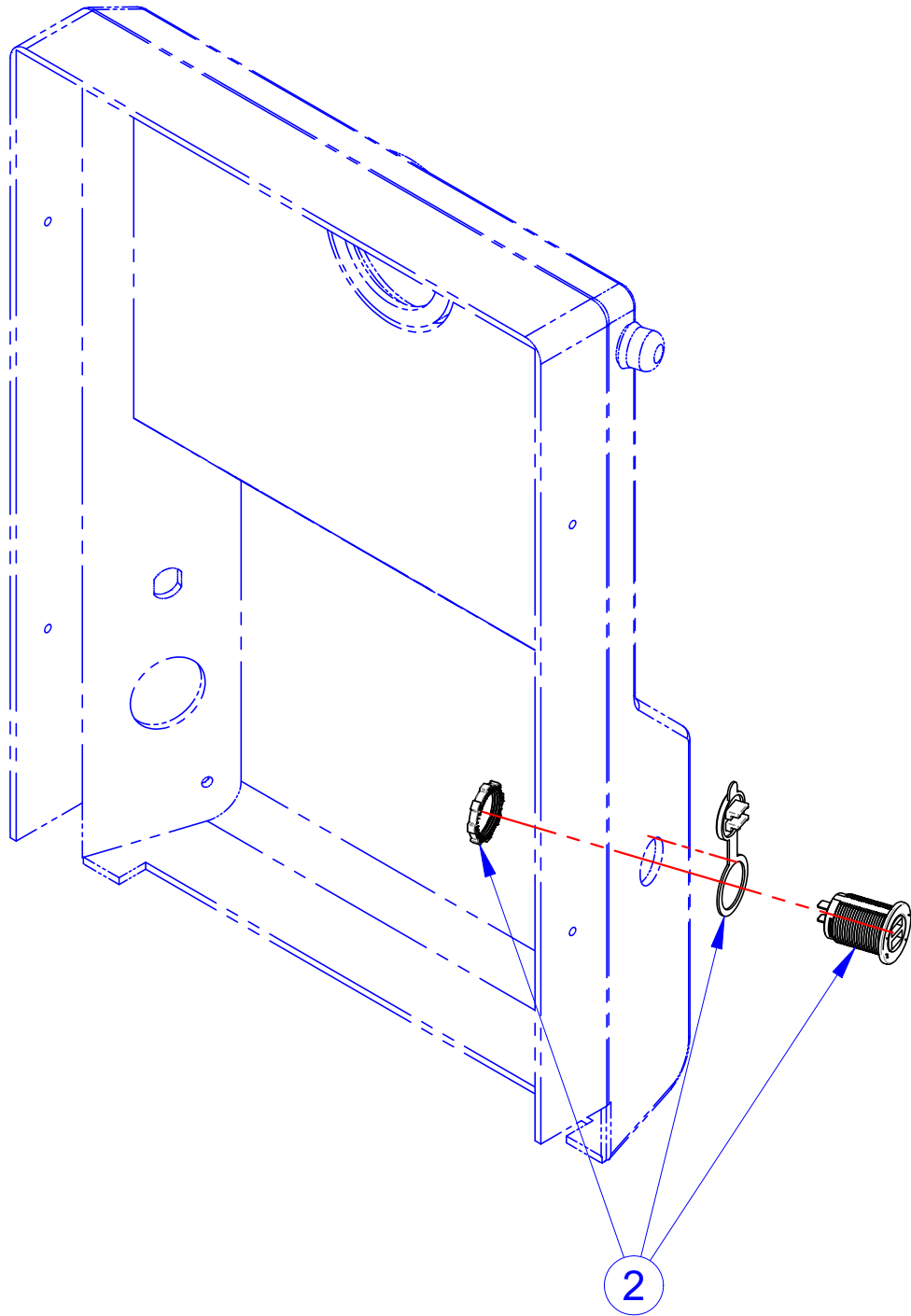

ITEM	CVG PN	DESCRIPTION	QTY	REF #
1*	759748	WIRE HARNESS, 12V OUTLET	1	759748
2	761729	RECEPTACLE, USB CHARGING PORT	1	761729

NOTE: Items with * in tables indicates parts not shown in drawing

Columbia Vehicle Group, Inc.
A Nordic Group Company | Business Ventures Since 1947



12V POWER OUTLET, HIDDEN

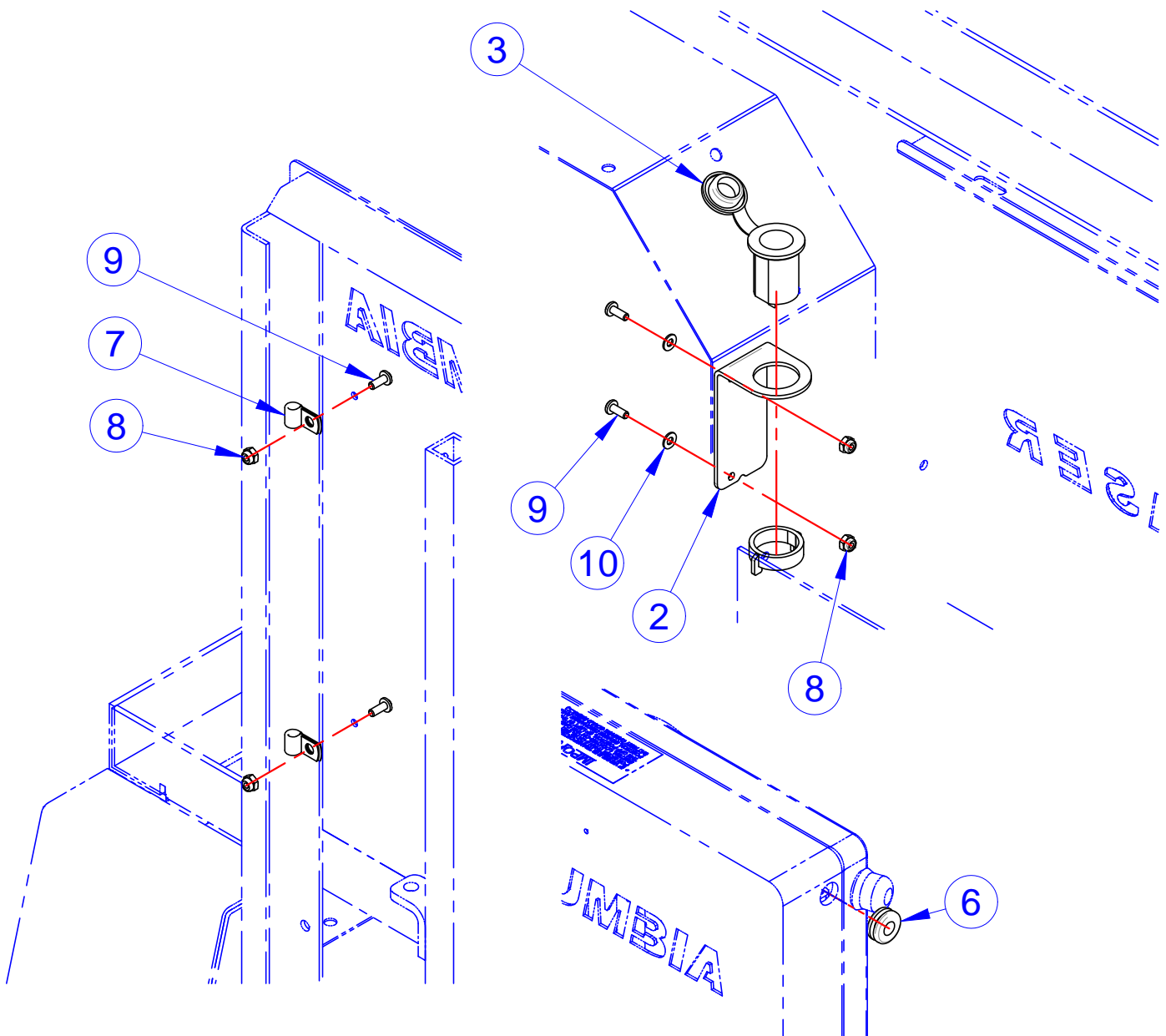

ITEM	CVG PN	DESCRIPTION	QTY	REF #
1*	468317	HARNES, 12V POWER OUTLET, SC	1	468317
2	NONE	BRKT, HIDDEN OUTLET, SC	1	518654
3	719342	RECEPTACLE, 12V, COVERED	1	719342
4*	719502	CABLE TIE, BLACK 4"	3	719502
5*	719504	CABLE TIE, BLACK, .18X11-3/4, STD, 50LB	3	719504
6	719522	GROMMET, 3/8 X 7/8	1	719522
7	719756	CLAMP, 1/4", STL TUBE, VINYL CUSHION	2	719756
8	761631	NUT, #10-24 GRD 18-8 NM SS NYLOCK	4	761631
9	761632	SCREW, #10-24X1/2" PPH GRD 18-8 SS	4	761632
10	782722	WSHR, #10 X 0.438 X 0.031, F/W, 18-8SS	2	782722

NOTE: Items with * in tables indicates parts not shown in drawing

15' CHARGER CORD WITH CLEAT

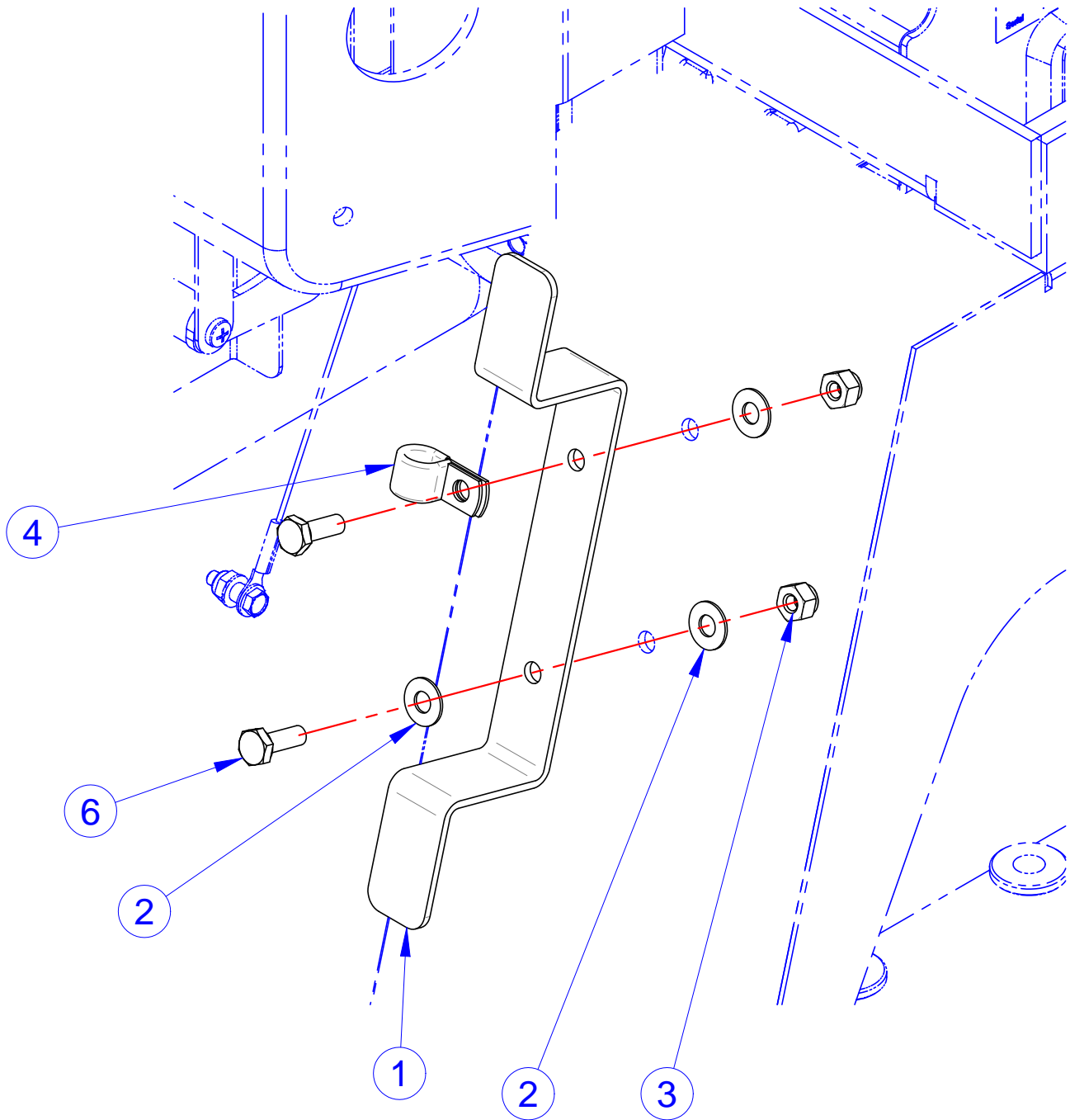

ITEM	CVG PN	DESCRIPTION	QTY	REF #
1	511253	CORD CLEAT	1	511253
2	708511	WASHER, FLAT, 1/4", 18-8SS	3	708511
3	719876	NUT, 1/4-20, L/N, NYL, NE, 316, S/S	2	719876
4	761186	CLAMP, 7/16", STEEL TUBE, VINYL CUSH	1	761186
5*	761854	CORD, EXTENSION, CHGR, 12/3, 15'	1	761854
6	782784	SCREW, 1/4-20X3/4, HHCS, 18-8SS	2	782784

NOTE: Items with * in tables indicates parts not shown in drawing

US BATTERY WATERING SYSTEM, 36V



ITEM	CVG PN	DESCRIPTION	QTY	REF #
1*	719504	CABLE TIE,BLACK, .18X11-3/4,STD,50LB	2	719504
2*	759857	BATTERY WATERING SYSTEM CAPS,48V	1	759857
3*	1026233	HAND PUMP,WATERING SYSTEM	1	1026233

NOTE: Items with * in tables indicates parts not shown in drawing