



COLUMBIA

CUSTOM PLATFORM PARTS MANUAL **2024**



Columbia Vehicle Group, Inc.
A Nordic Group Company | Business Ventures Since 1947



PREFACE

Welcome, and congratulations on your choice of vehicle from Columbia Vehicle Group! Your vehicle has been designed and manufactured to conform to applicable sections of ANSI B56.8. Your safe use and operation of your vehicle is important to us. Any alteration of your Columbia vehicle that results in the vehicle being in noncompliance with applicable ANSI standards is strictly prohibited. Columbia Vehicle Group is not responsible or liable for any damage that results from any such alteration, and all warranties for any such altered vehicles are null and void.

Personal Transport Vehicles (PTV) are not designed for over-the-road use. They do not conform to Federal Motor Vehicle Safety Standards or EPA regulations, and are not equipped for operation on public streets, roads, or highways.

Low Speed Vehicles (LSV) commonly referred to as NEV or Neighborhood Electric Vehicles meet the requirements of the National Highway Traffic & Safety Administration (NHTSA) as stated in the Code of Federal Regulations, Title 49, Part 571, Standard 500, Low Speed Vehicles.

To the best knowledge of Columbia Vehicle Group, the material contained herein is accurate as of the date this publication was approved for printing. Columbia Vehicle Group is not liable for errors in this manual or for incidental or consequential damages that result from the use of the material in this manual. Columbia Vehicle Group reserves the right to change specifications, equipment or designs at any time without notice and without incurring obligation.

This manual contains proprietary information that is protected by copyright. All rights are reserved. No part of this manual may be photocopied, reproduced, or translated to another language without the written consent of Columbia Vehicle Group. Columbia Vehicle Group products are manufactured under one or more of the following U.S. Patents - 2986162, 2987934, 3116089, 3144631, 3144860, 3229792, 3434887, 3559773, 3673359, 3680403, 3683716, 3709317, 4648473, Des. 225626.



Table of Contents

**Section
Tab** **Page**

SECTION 1 BRAKES

1.01 5

Brakes 1.03 6

Trailer Brake Controller 1.05 16

SECTION 2 FRONT SUSPENSION / STEERING

2.01 17

Front Axle Suspension 2.02 18

Front Axle 2.03 19

Front Axle Springs 2.04 20

Front Axle With Brakes 2.05 21

SECTION 3 REAR SUSPENSION / DRIVE TRAIN

3.01 22

Rear Suspension - Single Axle - 10.37/16.77 3.02 23

Rear Suspension - Dual Axle- 16.77 3.03 24

Rear Suspension - 10.37/16.77 3.04 25

Rear Suspension - 16.77 3.05 26

SECTION 4 WHEELS

4.01 27

4 Wheel Options 4.02 28

6 Wheel Options 4.03 29

SECTION 5 BODY

5.01 31

Cab Without Doors 5.02 32

Cab With Doors 5.03 33

Cab Doors 5.05 35

Bucket Seats 5.07 37

Seatbelts 5.08 38

96" Deck 5.10 40

SECTION 6 ELECTRICAL

6.01 41

BDI Meter with Speedometer 6.02 42

BDI Meter 6.03 43

Power System 6.04 46

DC Control	6.06	48
AC Control	6.07	49
Single Charger	6.10	50
Dual Chargers	6.11	51
Battery Tray	6.08	52
Battery Boxes	6.21	54
Battery Tray Exchange	6.12	56
Battery Transfer Stand	6.14	58
Turn Switch	6.16	60
Lights & Horn	6.18	62

SECTION 7 ACCESSORIES

7.01 64

Pintle Hitch	7.02	65
2" Ball Hitch	7.03	66
Rear Bumper	7.04	67
Heater	7.06	69
Hour Meter	7.07	70
Windshield Wiper	7.08	71
Strobe Light	7.09	72
Mirrors	7.11	74



COLUMBIA

CUSTOM PLATFORM

PARTS MANUAL SECTION 1

BRAKES

BRAKE PEDALS XXA

VIEWS FOR BOM ON NEXT PAGE

ITEM	CVG PN	DESCRIPTION	QTY	REF #
1	309055	WLDMNT CNTRL TOWER - MVP	1	309055
2	309063	WLDMT, BRAKE PEDAL	1	309063
3	NONE	PAINTED, MVP CHASSIS - SHORT	1	309122B
4	309126	WLDM'T, CONTROL TOWER - RH	1	309126
5	309127	WLDM'T, CONTROL TOWER - LH	1	309127
6	468204	ASSY, PAD, SUSPENDED, UT	1	468204
7	194542U	P&A, KIT, BRAKE LIGHT SWITCH	1	194542
8	508959	CONNECTOR, 3-WAY SWITCH	1	508959
9	512198	ROD, BRAKE PULL - MVP	1	512198
10	512225	BELLCRANK	1	512225
11*	512226	STOP TAB, BRAKE PEDAL	1	512226
12	512240	ROD, PEDAL PIVOT	1	512240
13	512241	ROD - HYDR CYL	1	512241
14	708511	WASHER, FLAT, 1/4", 18-8SS	22	708511
15*	709377	UNION TEE, 3/16", HYD BRAKE TUBE	1	709377
16	1036639	BRG, ROD END, 5/16-24, FEMALE, RH	2	1036639
17	709474	BRAKE LINE, 3/16 X 51	1	709474
18	709601	BRAKE LINE, 3/16 X 8	5	709601
19	709727	BRAKE LINE, 3/16 X 60	2	709727
20	760142	MASTER CYLINDER ASSY, 1"BORE, TANDEM	1	760142
21	709807	PAD, BRAKE PEDAL	1	709807
22*	709828	ADAPTER, HYD BRAKE 1/2-20 TO 3/16"	1	709828
23	719262	BEARING, FLANGED, .50"IDX, .62"ODX, .75"L	2	719262
24	719375	WSHR, 5/16X0.75X0.040, F/W, 18-8S/S	12	719375
25	719377	NUT, 5/16-18, L/N, NYL, NE, 18-8SS	2	719377
26	719515	E-RING, .562, BLK PHOS	2	719515
27	719580	SCREW, 1/2X1/2X3/16-18, SHLDR, 18-8SS	1	719580
28	719583	SCREW, 10-16X3/4, HWH, TEK, MAG525	5	719583
29*	719657	FLARE, UNION INVERTED 3/16	2	719657
30	719727	PIN, 3/8X1-1/8, CLEVIS, YWZC	1	719727
31	719756	CLAMP, 1/4", STL TUBE, VINYL CUSHION	5	719756
32	719800	WASHER .515X.812X.031	3	719800
33	1017728	CLEVIS, 3/8-24, YOKE END, ADJ, CLZC	1	1017728
34	719876	NUT, 1/4-20, L/N, NYL, NE, 316, S/S	9	719876
35	759838	SPRING, EXT, .734" X 2.63" X .105", HD, ZC	1	759838
36	759913	RESID PRESS VALVE -10 PSI W/ FTGS	1	759913
37*	760122	HEAVY-DUTY CABLE TIE MOUNT	9	760122
38*	760143	ADAPTER, HYD BRAKE 9/16-20 TO 3/16"	1	760143
39	760721	NUT, 3/8-16, GR G, FLNG CTR LOCK, YWZC	4	760721
40	761629	NUT, 3/8-24, HEX JAM, 18-8SS	1	761629
41	761635	PIN, 1/8X1, COTTER, 18-8 SS	1	761635
42	781786	SCR, 3/8-16 X 1, HHCS, 18-8SS	4	781786
43*	781924	SCREW, 5/16-18X1-1/2, HHCS, G8, MAG525	2	781924
44	782543	NUT, 5/16-18, FLG, C-L/N, GF, MAGN1575WX	13	782543
45	782722	WSHR, #10 X 0.438 X 0.031, F/W, 18-8SS	5	782722
46	782785	SCREW, 1/4-20X1.0, HHCS, 18-8SS	13	782785
47	782790	NUT, 5/16-24, JAM, 18-8SS	2	782790
48	782841	SCREW, 5/16-18X1-1/4, HHCS, 18-8SS	4	782841

NOTE: Items with * in tables indicates parts not shown in drawing

BRAKE PEDALS XXA (CONTINUED)

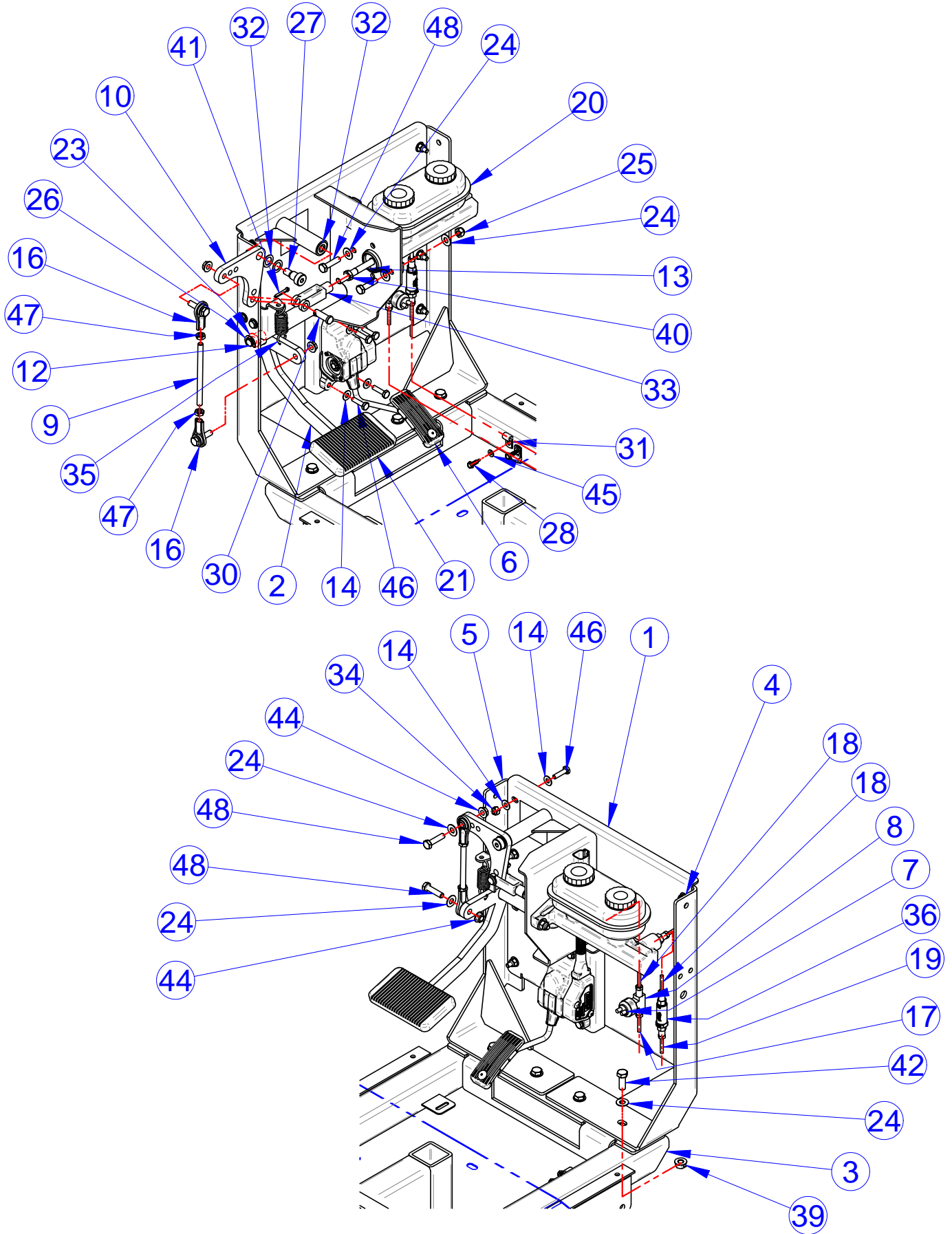

NOTE: Items with * in tables indicates parts not shown in drawing

BRAKES, XXXA

ITEM	CVG PN	DESCRIPTION	QTY	REF #
1	307526	WELDM'T, STIFFENER - SEAT BASE	1	307526
2	309055	WLDMNT CNTRL TOWER - MVP	1	309055
3	309063	WLDMT, BRAKE PEDAL	1	309063
4	309098TB	WLDMT, CHASSIS, LONG, CP, TXT BLK	1	309098
5	309126	WLDMT, CONTROL TOWER - RH	1	309126
6	309127	WLDMT, CONTROL TOWER - LH	1	309127
7	468204	ASSY, PAD, SUSPENDED, UT	1	468204
8	194542U	P&A, KIT, BRAKE LIGHT SWITCH	1	194542
9	781786	SCR, 3/8-16 X 1, HHCS, 18-8SS	4	781786
10	508959	CONNECTOR, 3-WAY SWITCH	1	508959
11*	509154PL	PLATED, BRAKE EQUALIZER	1	509154PL
12	509905	PRKNG BRAKE, MODIFIED-SEAT MT	1	509905
13	512198	ROD, BRAKE PULL - MVP	1	512198
14	512225	BELLCRANK	1	512225
15*	512226	STOP TAB, BRAKE PEDAL	1	512226
16*	NONE	BRAKE EQUALIZER - SINGLE	2	512237
17	512240	ROD, PEDAL PIVOT	1	512240
18	512241	ROD - HYDR CYL	1	512241
19*	512249	MNT, BRKT - BRAKE CABLE	2	512249
20*	512250	STIFFENER, CHANNEL - MVP	1	512250
21*	NONE	BRKT, HANGER MNT	2	512270
22	708511	WASHER, FLAT, 1/4", 18-8SS	22	708511
23*	709358	BRAKE LINE, 3/16 X 20	1	709358
24*	709377	UNION TEE, 3/16", HYD BRAKE TUBE	1	709377
25	1036639	BRG, ROD END, 5/16-24, FEMALE, RH	2	1036639
26	709474	BRAKE LINE, 3/16 X 51	1	709474
27*	783159	SCREW, 1/2-13X1.25, HHCS, G8, ECOGUARD	4	783159
28	709601	BRAKE LINE, 3/16 X 8	4	709601
29*	709607	BRAKE LINE, 3/16 X 12	1	709607
30	709727	BRAKE LINE, 3/16 X 60	2	709727
31	760142	MASTER CYLINDER ASSY, 1" BORE, TANDEM	1	760142
32	709807	PAD, BRAKE PEDAL	1	709807
33*	709819	CABLE, BRAKE, 51"	2	709819
34*	709828	ADAPTER, HYD BRAKE 1/2-20 TO 3/16"	1	709828
35*	NONE	BRAKE FLUID, DOT 3	1	719056
36	719121	PIN, 1/4" X 5/8", ROLL, ZC	1	719121
37*	719209	CABLE, BRAKE, 68.50"	2	719209
38	719262	BEARING, FLANGED, .50"IDX.62"ODX.75"L	2	719262
39*	719364	ROD, 1/4 - 28 X 3.00 LG	1	719364
40	719375	WSHR, 5/16X0.75X0.040, F/W, 18-8S/S	30	719375

NOTE: Items with * in tables indicates parts not shown in drawing

BRAKES, XXXA

VIEWS FOR BOM ON NEXT PAGE

ITEM	CVG PN	DESCRIPTION	QTY	REF #
41	719377	NUT, 5/16-18, L/N, NYL, NE, 18-8SS	9	719377
42	719515	E-RING, .562,BLK PHOS	2	719515
43	719580	SCREW,1/2X1/2X3/16-18,SHLDR,18-8SS	1	719580
44	719583	SCREW,10-16X3/4,HWH,TEK,MAG525	5	719583
45*	719657	FLARE, UNION INVERTED 3/16	3	719657
46*	719713	PIN,5/16X7/8,CLEVIS,YWZC150	2	719713
47*	719715	PIN,1/4X1-1/2,CLEVIS,BLK150	2	719715
48	719727	PIN,3/8X1-1/8,CLEVIS,YWZC	1	719727
49	761292	SCREW,5/16-18X1,CARR,18-8,SS	4	761292
50	719756	CLAMP,1/4",STL TUBE,VINYL CUSHION	5	719756
51	719800	WASHER .515X.812X.031	3	719800
52*	719831	TERMINAL 16/14 INS .156 FEM BULLET	2	719831
53	719854	YOKE, CLEVIS, 1/4-28 ADJ, RH, CLR	1	719854
54	1017728	CLEVIS, 3/8-24, YOKE END, ADJ, CLZC	1	1017728
55	719876	NUT, 1/4-20, L/N, NYL, NE, 316, S/S	9	719876
56*	719877	NUT 1/4-28 GR A NE NYLON INSERT LCK	1	719877
57	759838	SPRING, EXT, .734" X 2.63" X .105", HD, ZC	1	759838
58	759913	RESID PRESS VALVE -10 PSI W/ FTGS	1	759913
59*	760121	CABLE TIE, .30 X 8.58	11	760121
60*	760122	HEAVY-DUTY CABLE TIE MOUNT	9	760122
61*	760143	ADAPTER, HYD BRAKE 9/16-20 TO 3/16"	1	760143
62	760721	NUT,3/8-16,GR G,FLNG CTR LOCK,YWZC	4	760721
63	761629	NUT,3/8-24,HEX JAM,18-8SS	1	761629
64	761635	PIN,1/8X1,COTTER,18-8 SS	3	761635
65*	761658	NUT,1/4-28,MACH,18-8 SS	1	761658
66*	781700	HAIR PIN CLIP,#13,SS	2	781700
67*	781924	SCREW,5/16-18X1-1/2,HHCS,G8,MAG525	4	781924
68	782543	NUT,5/16-18,FLG,C-L/N,GF,MAGNI575WX	21	782543
69	782722	WSHR, #10 X 0.438 X 0.031, F/W, 18-8SS	5	782722
70	782785	SCREW,1/4-20X1.0,HHCS,18-8SS	13	782785
71	782790	NUT,5/16-24,JAM,18-8SS	2	782790
72*	782802	NUT,1/2-13,HEX,18-8 SS	4	782802
73	782831	SCREW,5/16-18X1,HHCS,MAGNI 525	6	782831
74	782834	SCREW,5/16-18X7/8,HHSC,18-8SS	3	782834
75	782841	SCREW,5/16-18X1-1/4,HHCS, 18-8SS	4	782841

NOTE: Items with * in tables indicates parts not shown in drawing

BRAKES, XXXA

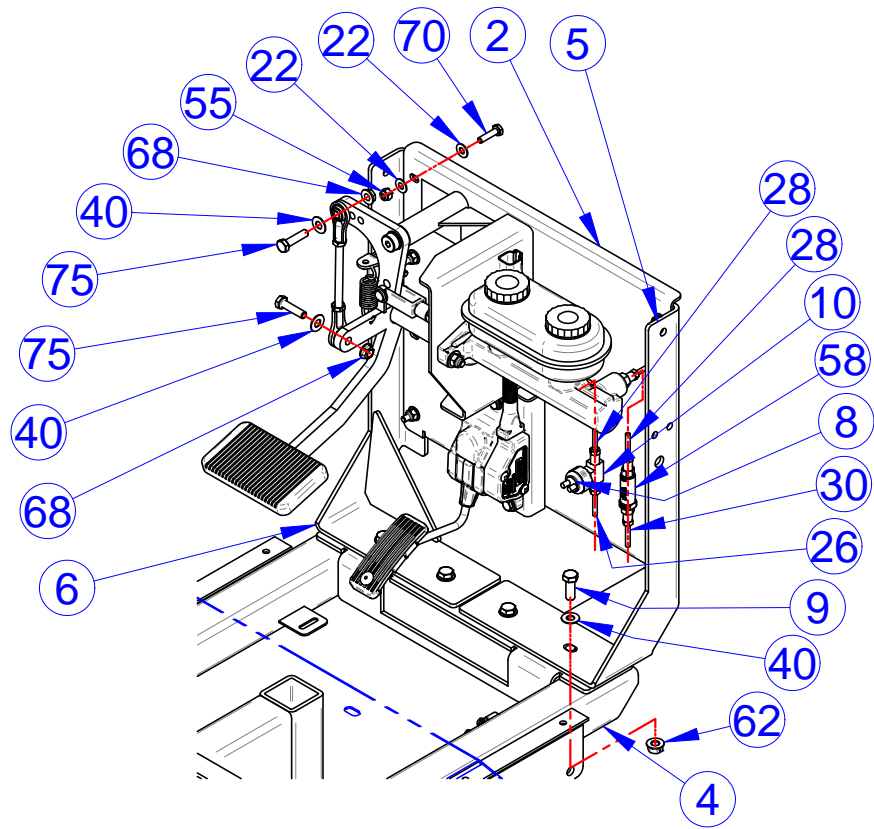
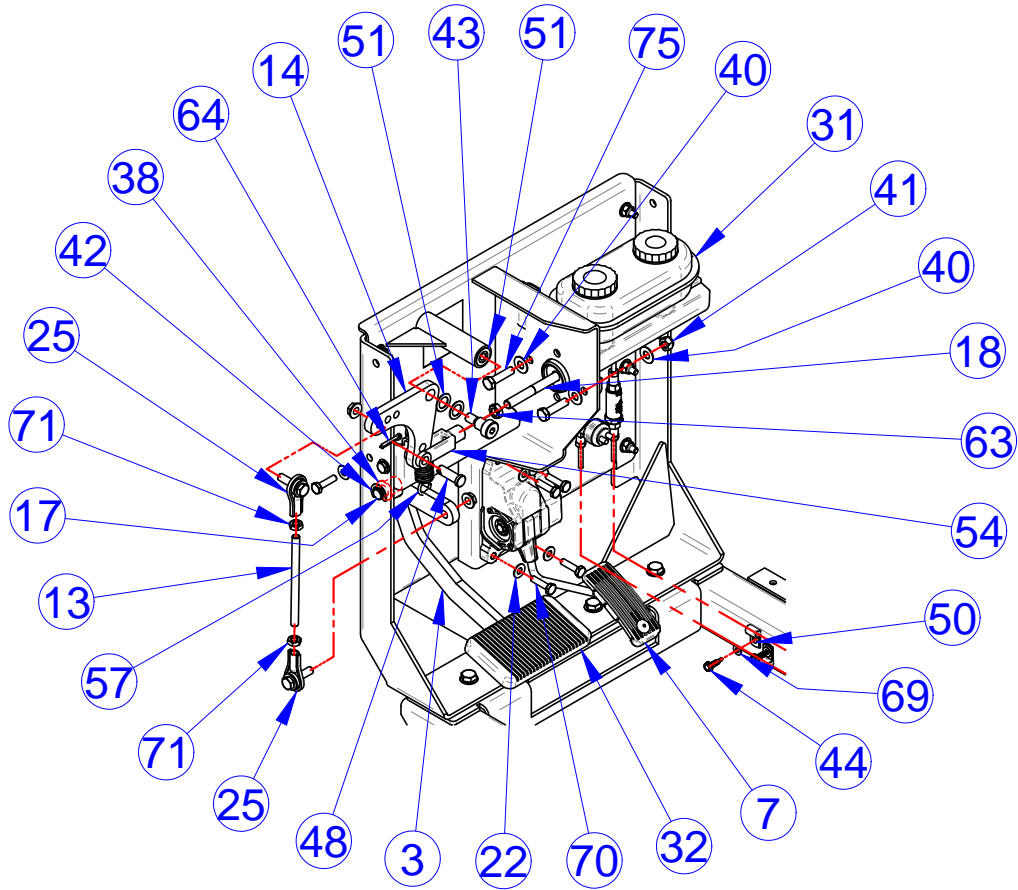

NOTE: Items with * in tables indicates parts not shown in drawing

BRAKES, XXXA

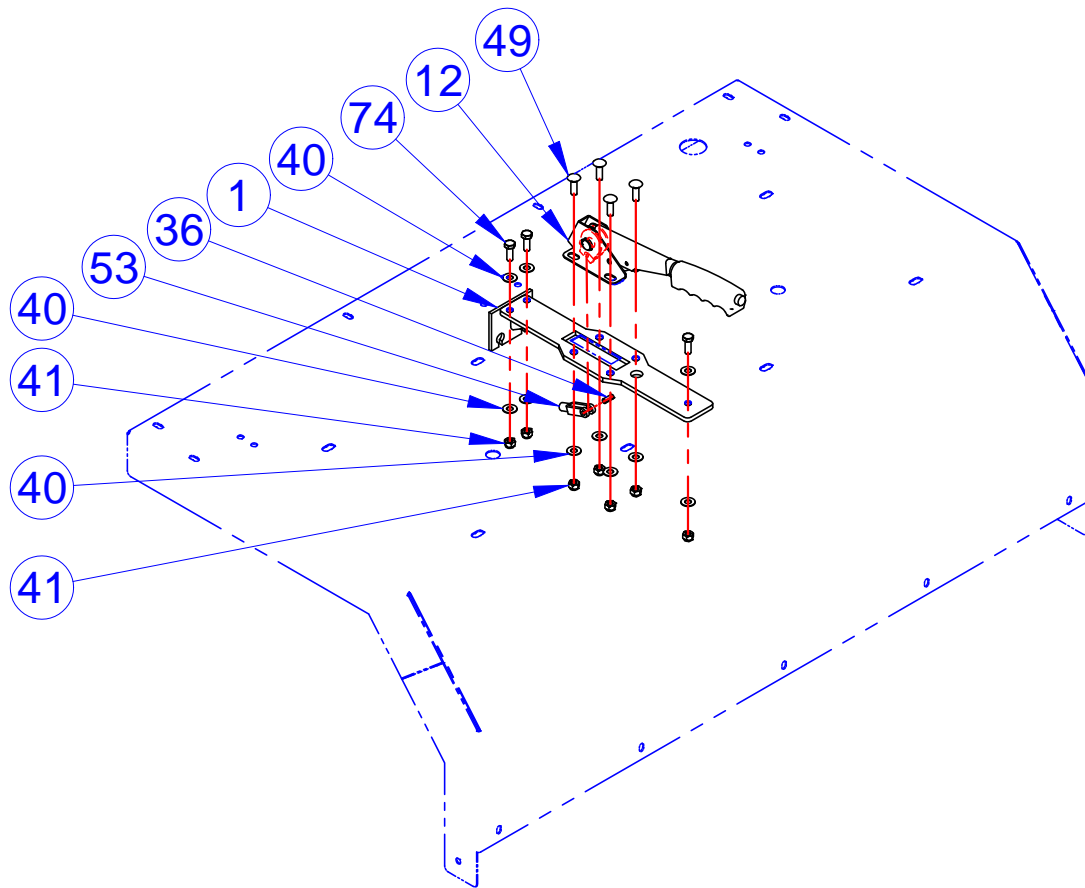
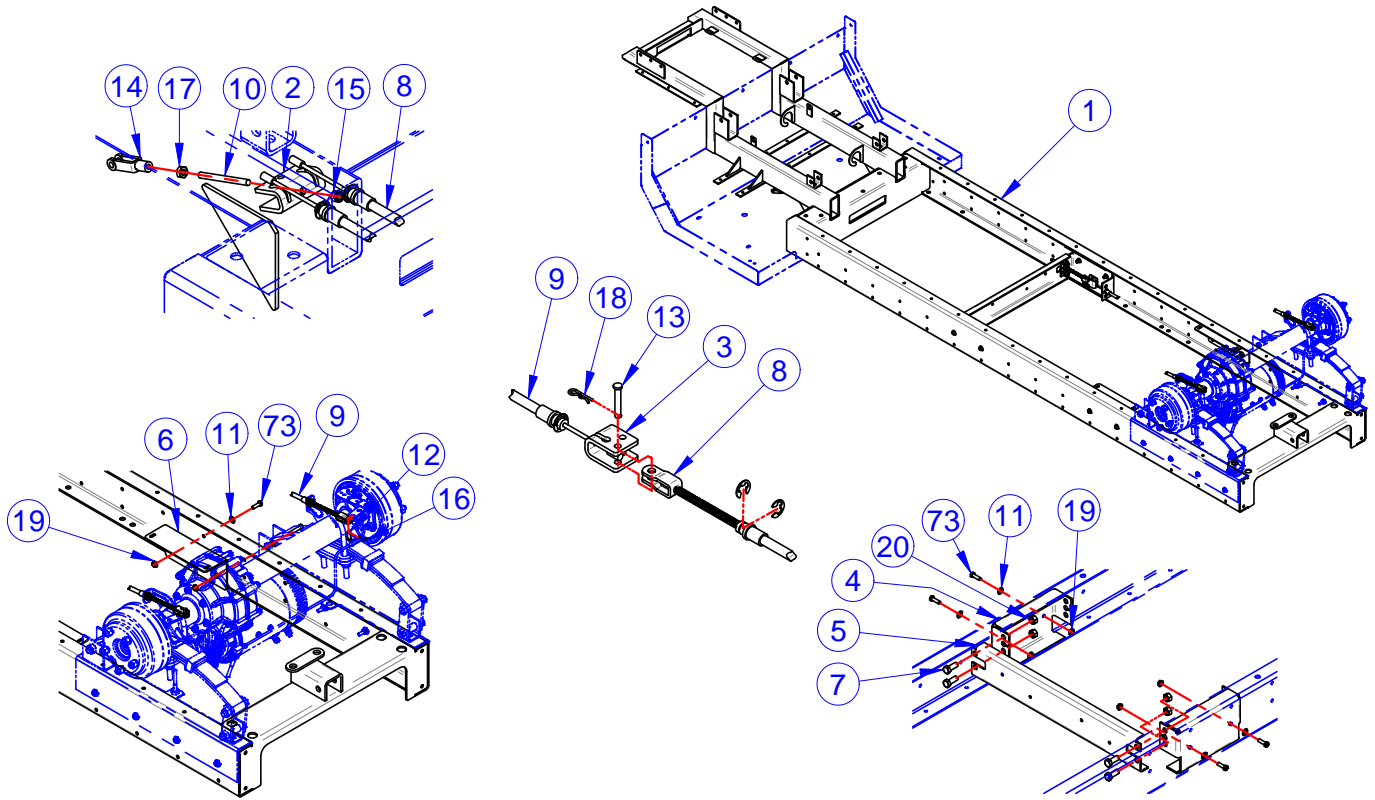

NOTE: Items with * in tables indicates parts not shown in drawing

BRAKES, XXAA

ITEM	CVG PN	DESCRIPTION	QTY	REF #
1*	307526	WELDM'T, STIFFENER - SEAT BASE	1	307526
2	309055	WLDMNT CNTRL TOWER - MVP	1	309055
3*	309063	WLDMT, BRAKE PEDAL	1	309063
4	309098TB	WLDMT, CHASSIS, LONG, CP, TXT BLK	1	309098
5	309126	WLDM'T, CONTROL TOWER - RH	1	309126
6	309127	WLDM'T, CONTROL TOWER - LH	1	309127
7	468204	ASSY, PAD, SUSPENDED, UT	1	468204
8	194542U	P&A, KIT, BRAKE LIGHT SWITCH	1	194542
9	508959	CONNECTOR, 3-WAY SWITCH	1	508959
10	509154PL	PLATED, BRAKE EQUALIZER	3	509154PL
11*	509905	PRKNG BRAKE, MODIFIED-SEAT MT	1	509905
12	512198	ROD, BRAKE PULL - MVP	1	512198
13	512225	BELLCRANK	1	512225
14	512226	STOP TAB, BRAKE PEDAL	1	512226
15	512240	ROD, PEDAL PIVOT	1	512240
16	512241	ROD - HYDR CYL	1	512241
17	512249	MNT, BRKT - BRAKE CABLE	2	512249
18	512250	STIFFENER, CHANNEL - MVP	1	512250
19	708511	WASHER, FLAT, 1/4", 18-8SS	24	708511
20*	709358	BRAKE LINE, 3/16 X 20	1	709358
21*	709377	UNION TEE, 3/16", HYD BRAKE TUBE	2	709377
22	1036639	BRG, ROD END, 5/16-24, FEMALE, RH	2	1036639
23	709474	BRAKE LINE, 3/16 X 51	1	709474
24	709588	SCREW, 1/2-13X1-1/4, HHCS, G5, ZC	4	709588
25	709601	BRAKE LINE, 3/16 X 8	5	709601
26	709607	BRAKE LINE, 3/16 X 12	1	709607
27	709727	BRAKE LINE, 3/16 X 60	2	709727
28	709807	PAD, BRAKE PEDAL	1	709807
29	709818	CABLE, BRAKE, 42"	2	709818
30	709819	CABLE, BRAKE, 51"	2	709819
31*	NONE	BRAKE FLUID, DOT 3	1	719056
32*	719121	PIN, 1/4" X 5/8", ROLL, ZC	1	719121
33	719209	CABLE, BRAKE, 68.50"	2	719209
34	719262	BEARING, FLANGED, .50"IDX.62"ODX.75"L	2	719262
35	719364	ROD, 1/4 - 28 X 3.00 LG	1	719364
36	719375	WSHR, 5/16X0.75X0.040, F/W, 18-8S/S	20	719375
37	719377	NUT, 5/16-18, L/N, NYL, NE, 18-8SS	9	719377
38	719515	E-RING, .562, BLK PHOS	2	719515
39*	719580	SCREW, 1/2X1/2X3/16-18, SHLDR, 18-8SS	1	719580
40	719583	SCREW, 10-16X3/4, HWH, TEK, MAG525	5	719583

NOTE: Items with * in tables indicates parts not shown in drawing

BRAKES, XXAA

VIEWS FOR BOM ON NEXT PAGE

ITEM	CVG PN	DESCRIPTION	QTY	REF #
41	719657	FLARE, UNION INVERTED 3/16	3	719657
42	719713	PIN,5/16X7/8,CLEVIS,YWZC150	4	719713
43	719715	PIN,1/4X1-1/2,CLEVIS,BLK150	2	719715
44	719727	PIN,3/8X1-1/8,CLEVIS,YWZC	1	719727
45	761292	SCREW,5/16-18X1,CARR,18-8,SS	4	761292
46	719756	CLAMP,1/4",STL TUBE,VINYL CUSHION	5	719756
47	719797	WASHER, FLT STL BLK ZNC .391 X 1.125	4	719797
48	719800	WASHER .515X.812X.031	3	719800
49*	719831	TERMINAL 16/14 INS .156 FEM BULLET	2	719831
50	719854	YOKE, CLEVIS, 1/4-28 ADJ, RH, CLR	1	719854
51	1017728	CLEVIS, 3/8-24, YOKE END, ADJ, CLZC	1	1017728
52	719876	NUT, 1/4-20, L/N, NYL, NE, 316, S/S	10	719876
53	719877	NUT 1/4-28 GR A NE NYLON INSERT LCK	1	719877
54	759838	SPRING, EXT, .734" X 2.63" X .105", HD, ZC	1	759838
55*	760121	CABLE TIE, .30 X 8.58	11	760121
56*	760122	HEAVY-DUTY CABLE TIE MOUNT	9	760122
57	760142	MASTER CYLINDER ASSY,1"BORE,TANDEM	1	760142
58	760721	NUT,3/8-16,GR G,FLNG CTR LOCK,YWZC	4	760721
59	761629	NUT,3/8-24,HEX JAM,18-8SS	1	761629
60	761635	PIN,1/8X1,COTTER,18-8 SS	5	761635
61	761658	NUT,1/4-28,MACH,18-8 SS	1	761658
62	781700	HAIR PIN CLIP,#13,SS	2	781700
63	781786	SCR, 3/8-16 X 1, HHCS, 18-8SS	4	781786
64	782543	NUT,5/16-18,FLG,C-L/N,GF,MAGNI575WX	15	782543
65	782722	WSHR, #10 X 0.438 X 0.031, F/W, 18-8SS	5	782722
66	782785	SCREW,1/4-20X1.0,HHCS,18-8SS	14	782785
67	782790	NUT,5/16-24,JAM,18-8SS	2	782790
68	782802	NUT,1/2-13,HEX,18-8 SS	4	782802
69	782831	SCREW,5/16-18X1,HHCS,MAGNI 525	4	782831
70*	782834	SCREW,5/16-18X7/8,HHSC,18-8SS	3	782834
71	782841	SCREW,5/16-18X1-1/4,HHCS, 18-8SS	4	782841

NOTE: Items with * in tables indicates parts not shown in drawing

BRAKES, XXAA

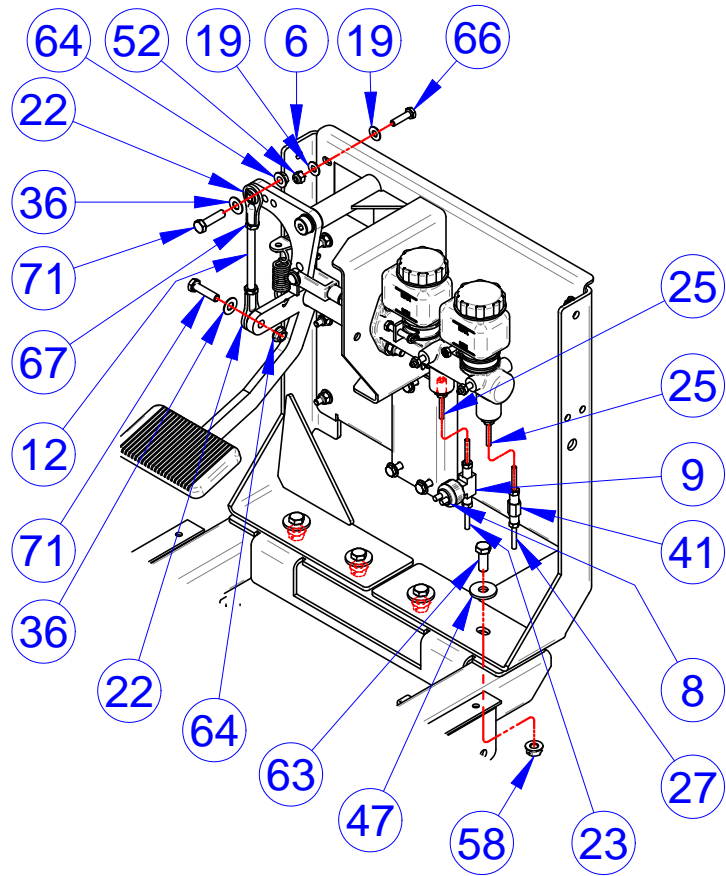
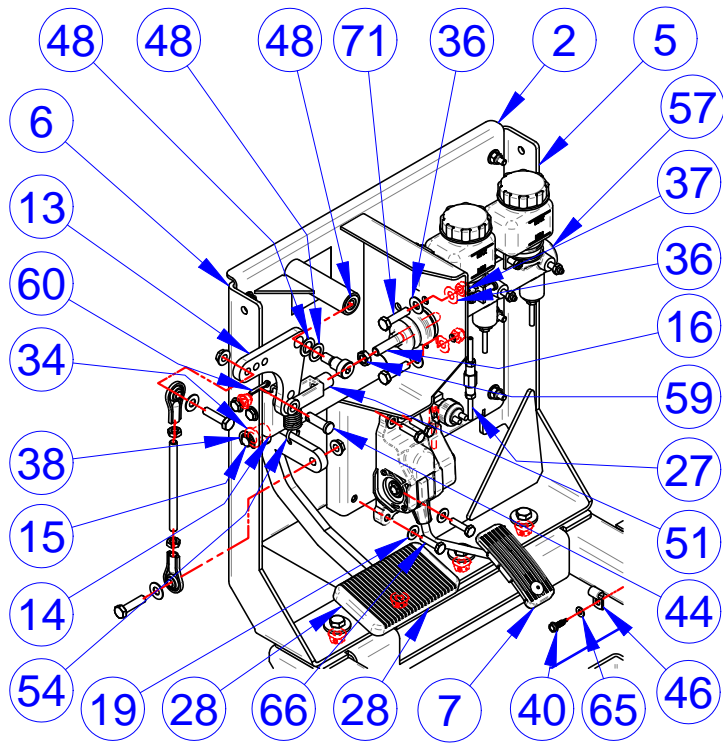

NOTE: Items with * in tables indicates parts not shown in drawing

Columbia Vehicle Group, Inc.
A Nordic Group Company | Business Ventures Since 1947



BRAKES, XXAA

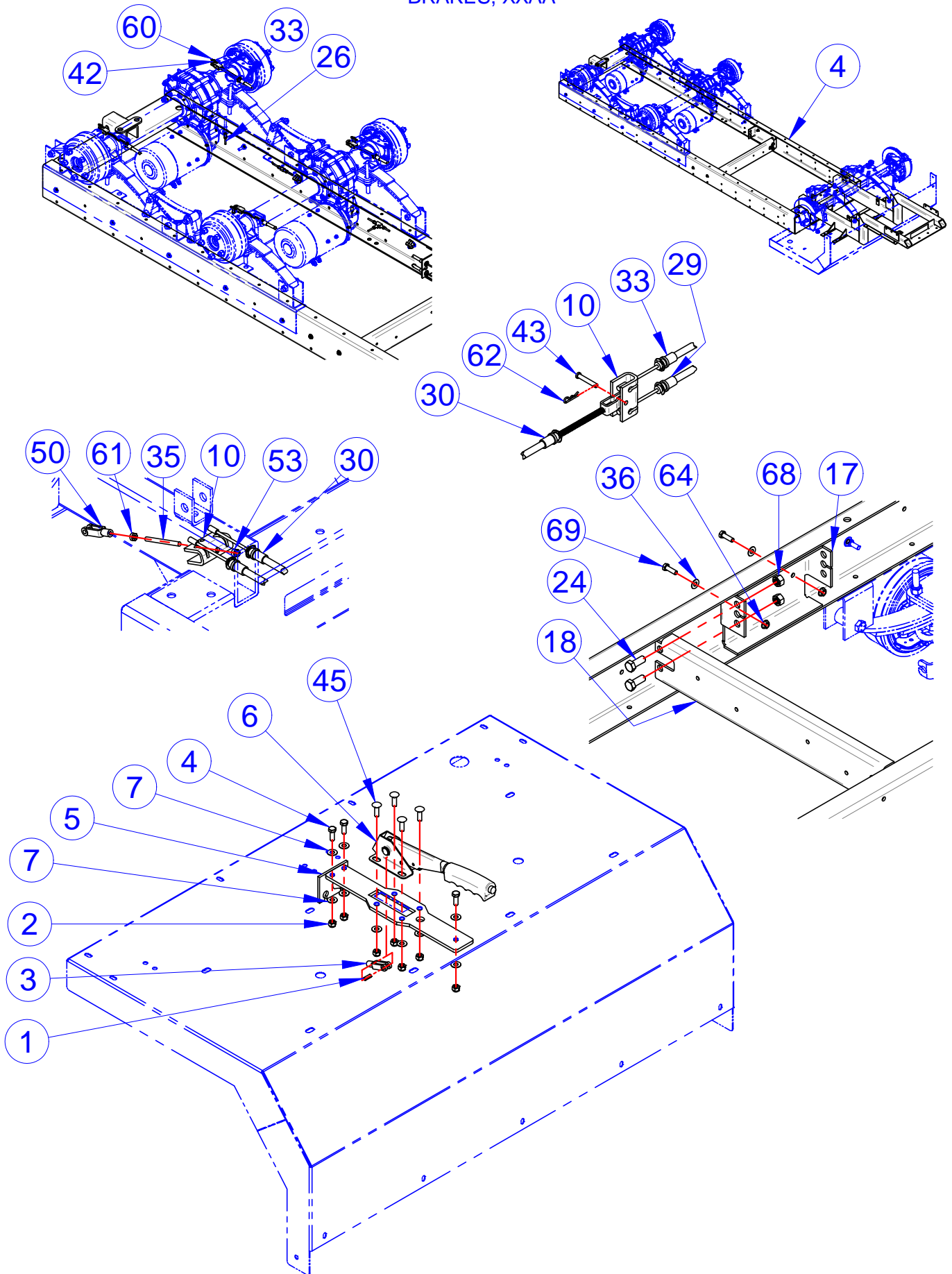

NOTE: Items with * in tables indicates parts not shown in drawing

Columbia Vehicle Group, Inc.
A Nordic Group Company | Business Ventures Since 1947



TRAILER BRAKE CONTROLLER

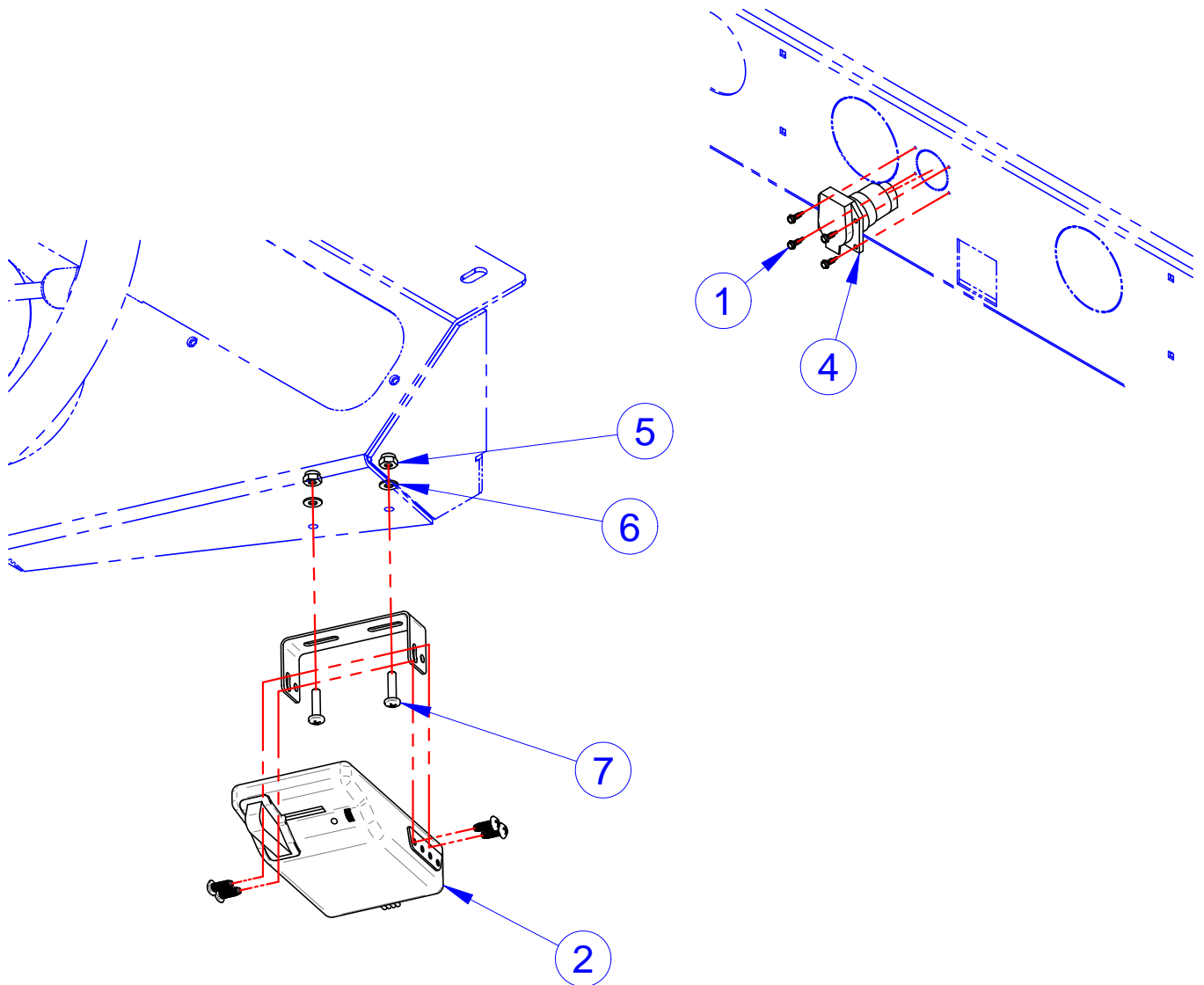

ITEM	CVG PN	DESCRIPTION	QTY	REF #
1	719583	SCREW,10-16X3/4,HWH,TEK,MAG525	4	719583
2	760531	BRAKE CONTROL SYSTEM	1	760531
3*	NONE	WIRING HARNESS,BRAKE CONTROL	1	760533
4	468616	HARNESS, TRAILER CONNECTOR	1	468616
5	761631	NUT, #10-24 GRD 18-8 NM SS NYLOCK	2	761631
6	782722	WSHR, #10 X 0.438 X 0.031, F/W, 18-8SS	2	782722
7	782729	SCR, #10-24 X 0.75, PPH, M/S, 18-8, S/S	2	782729

NOTE: Items with * in tables indicates parts not shown in drawing



COLUMBIA

CUSTOM PLATFORM

PARTS MANUAL SECTION 2

FRONT SUSPENSION/ STEERING

FRONT AXLE SUSPENSION

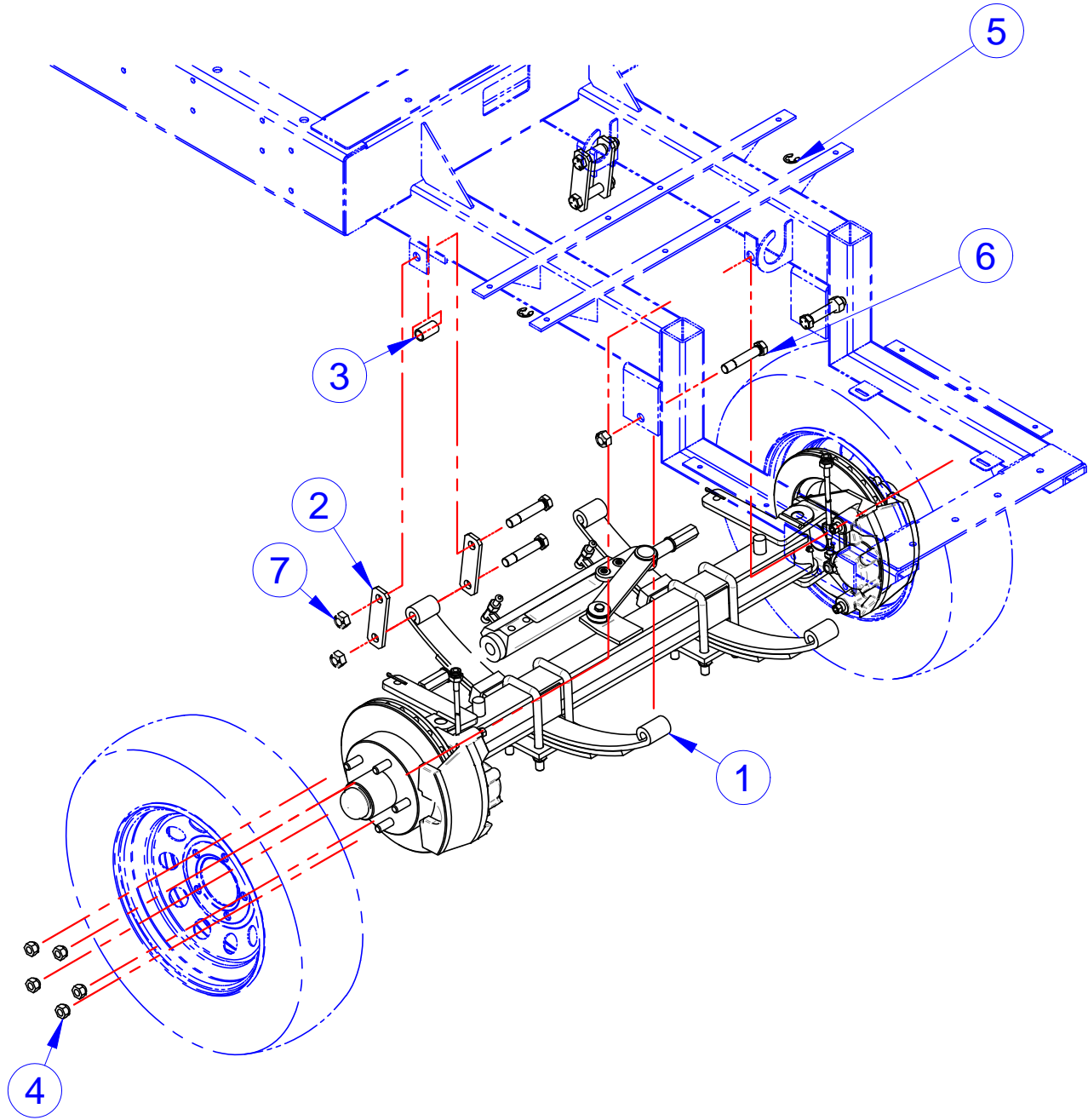

ITEM	CVG PN	DESCRIPTION	QTY	REF #
1	NONE	ASSY, FRONT AXLE, CP	1	467549
2	512245	SHACKLE STRAP	4	512245
3	512495	SLEEVE - SPR HGR	2	512495
4	709002	NUT, 1/2-20, TAPERED WHEEL	10	709002
5	761649	E-RING, 625,SS	2	761649
6	759898	BOLT, 9/16-18 X 3" GR 5- SHACKLE	6	759898
7	759909	HEX LOCKNUT, 9/16-18	6	759909

NOTE: Items with * in tables indicates parts not shown in drawing

FRONT AXLE

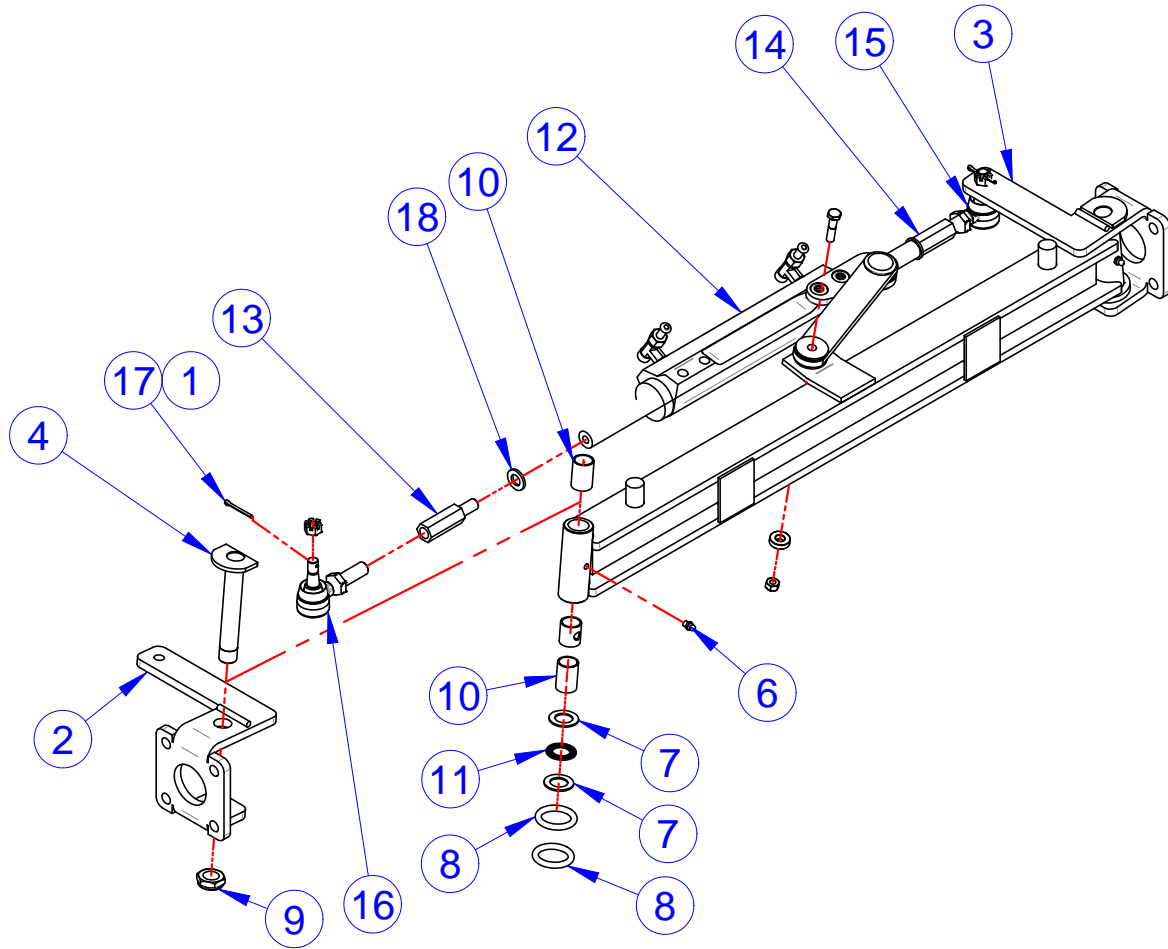

ITEM	CVG PN	DESCRIPTION	QTY	REF #
1	309032	WLDMT, FRONT AXLE ASSY	1	309032
2	309110	WLDM'T, SPLINDLE - RH, MVP	1	309110
3	309111	WLDM'T, SPLINDLE - LH, MVP	1	309111
4	467952	PNTD, KING PIN	2	467952
5*	518482	BUSHING, .751 X .878 X .950 W/ HOLE	2	518482
6	709110	GREASE FITTING, 1/4" DRIVE, STRAIGHT	2	709110
7	709217	WASHER, NEEDLE THRUST	4	709217
8	709218	O-RING,#332,1-1/4X1/4	4	709218
9	719861	NUT, 3/4-16 GR A NTE STYLE JAM NYLON	2	719861
10	719961	BUSHING, .751 X .878 X 1.25 OILITE	4	719961
11	719962	BEARING TORRINGTON NEEDLE THRUST	2	719962
12	193900U	P&A KIT, HYD CYLINDER & PUMP	1	193900
13	1025864	COUPLER,STEERING,RH	1	1025864
14	1025872	COUPLER, STEERING, LH	1	1025872
15	761606	TIE ROD ASM, LH THD	1	761606
16	761611	TIE ROD ASM, RH THD	1	761611
17	761636	PIN,1/8X1,COTTER,EXT PRONG,18-8 SS	2	761636
18	782702	WSHR,M12X24X2.50,F/W,C10.9,MAGNI 525	2	782702

NOTE: Items with * in tables indicates parts not shown in drawing

FRONT AXLE SPRINGS

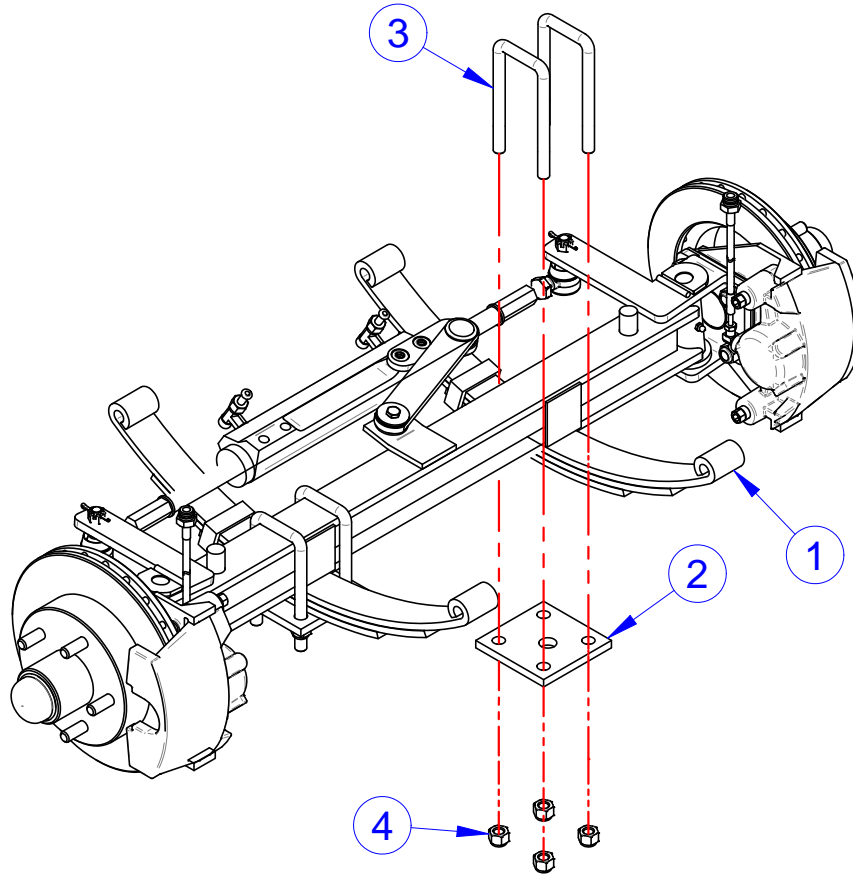

ITEM	CVG PN	DESCRIPTION	QTY	REF #
1	468300	P&A SET, SPRING,3-LEAF,1500LB	1	468300
2	510276	CPC FRONT AXLE SPRING PLATE	2	510276
3	709372	U-BOLT,1/2-13X5-1/4,FRONT,MAGNI525BLK	4	709372
4	782739	NUT, 1/2-13, L/N, NYL, NE, G8, MAGNI 525	16	782739

NOTE: Items with * in tables indicates parts not shown in drawing

FRONT AXLE WITH BRAKES

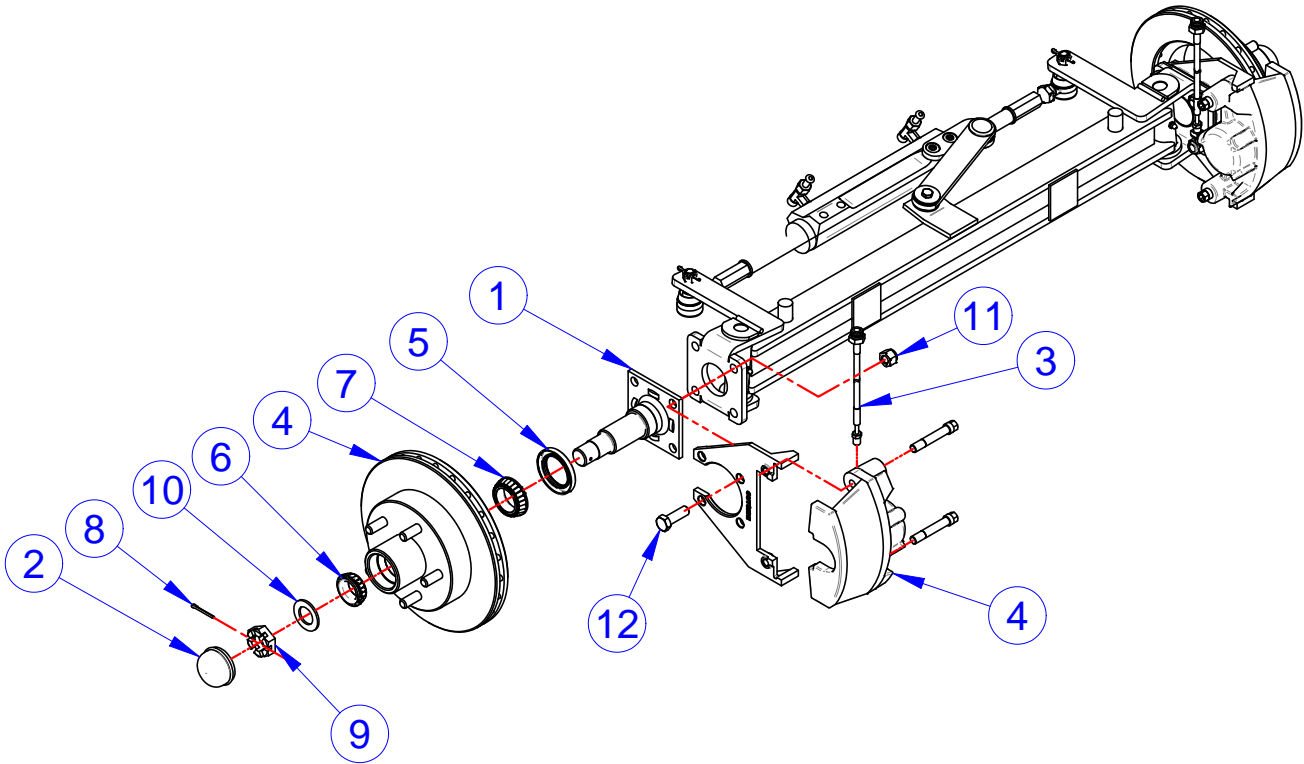

ITEM	CVG PN	DESCRIPTION	QTY	REF #
1	193812U	P&A KIT, SPINDLES, CP	2	193812
2	709018	HUB GREASE CAP	2	709018
3	709430	HOSE, BRAKE, HYD, FLEX, 22"	2	709430
4	759899	BRAKE KIT, HYD DISC, PAIR	1	759899
5	759905	SEAL, SHAFT - RADIAL	2	759905
6	759906	BRGS, RLR, TPR - OUTER	2	759906
7	759907	BRGS, RLR, TPR - INNER	2	759907
8	761636	PIN, 1/8X1, COTTER, EXT PRONG, 18-8 SS	4	761636
9	781349	NUT, 1-14 UNS, GR 2 - SLOTTED	2	781349
10	781350	WSHR, 1.75 OD X 1.02 ID X .108 THK	2	781350
11	782739	NUT, 1/2-13, L/N, NYL, NE, G8, MAGNI 525	16	782739
12	782769	SCREW, 1/2-13 X 1-1/2, HHCS, G8, MAGNI 525	8	782769

NOTE: Items with * in tables indicates parts not shown in drawing



COLUMBIA

CUSTOM PLATFORM

PARTS MANUAL SECTION 3

REAR SUSPENSION/ DRIVE TRAIN

10.37/16.77 REAR SUSPENSION - SINGLE AXLE

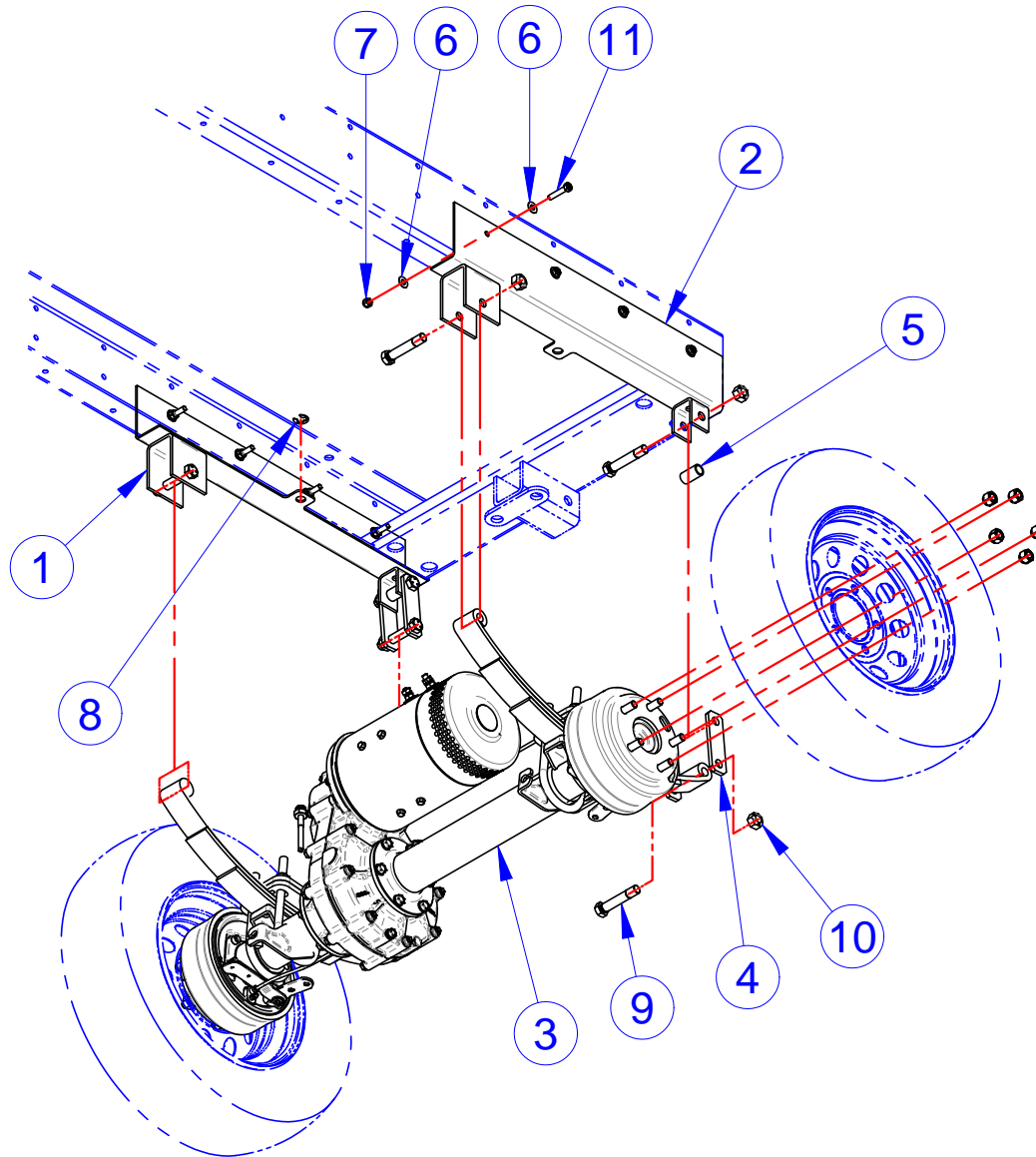

ITEM	CVG PN	DESCRIPTION	QTY	REF #
1	309166	WLDMT, SGL AXLE SPNSN HGR - RH	1	309166
2	309213	WLDMT, SGL AXLE SPNSN HGR - LH	1	309213
3	NONE	ASSY, REAR SUSPENSION, 16.77, HD, MVP	1	467980
	NONE	ASSY, AXLE, 10.37 NKL 8KW AC, CP	1	468045
	NONE	ASSY, REAR SUSPENSION, 16.77, SD, MVP	1	468049
4	512245	SHACKLE STRAP	4	512245
5	512495	SLEEVE - SPR HGR	2	512495
6	719375	WSHR,5/16X0.750X0.040,F/W,18-8S/S	16	719375
7	719377	NUT, 5/16-18, L/N, NYL, NE, 18-8SS	8	719377
8	761649	E-RING, 625,SS	1	761649
9	759898	BOLT, 9/16-18 X 3" GR 5- SHACKLE	6	759898
10	759909	HEX LOCKNUT, 9/16-18	6	759909
11	781924	SCREW,5/16-18X1-1/2,HHCS,G8,MAG525	8	781924

NOTE: Items with * in tables indicates parts not shown in drawing

16.77 REAR SUSPENSION - DUAL AXLE

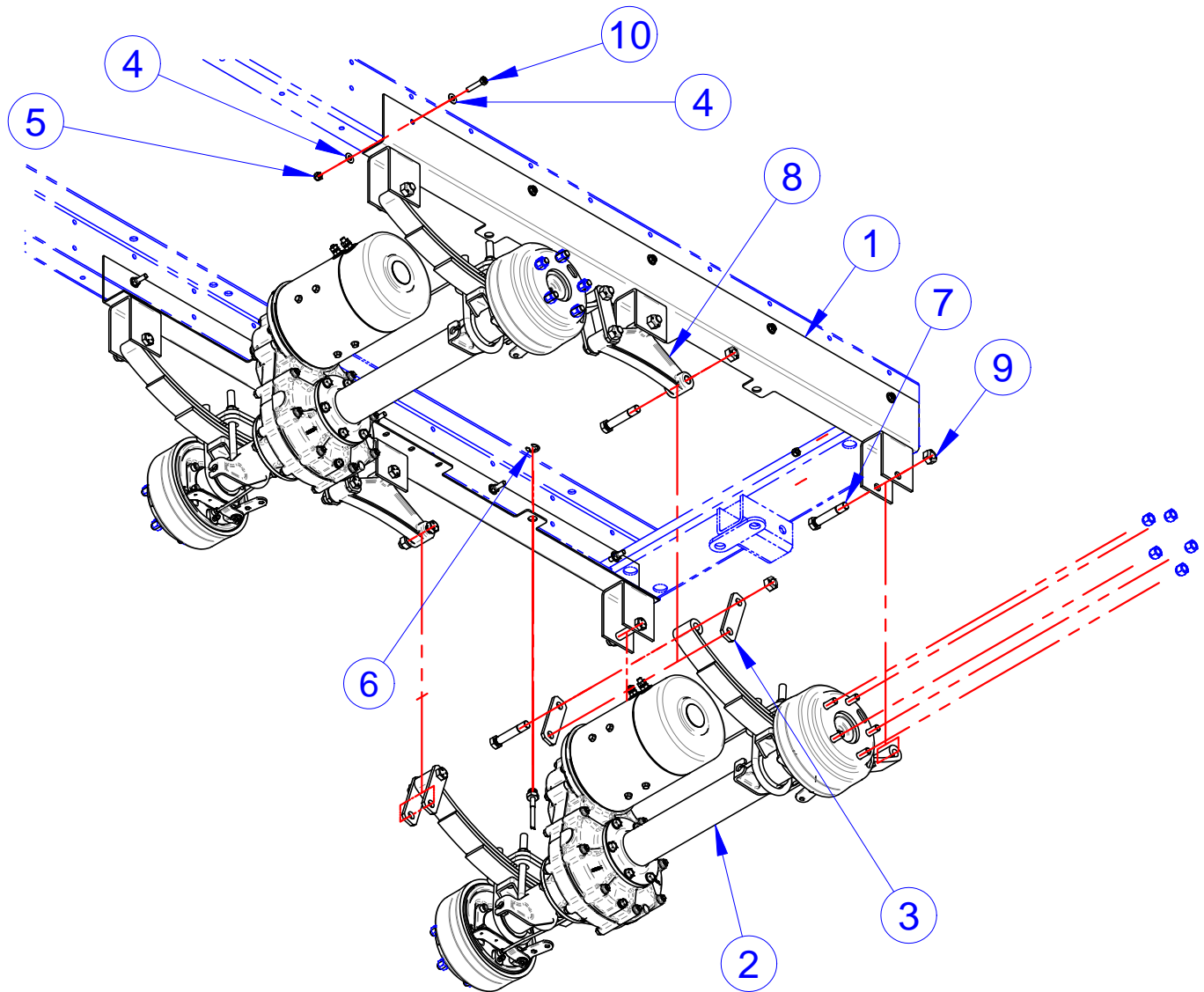

ITEM	CVG PN	DESCRIPTION	QTY	REF #
1	309034	WLDMT, REAR SPNSN HGR - MVP	2	309034
2	NONE	ASSY, REAR SUSPENSION, 16.77, SD, MVP	2	467979
3	512245	SHACKLE STRAP	8	512245
4	719375	WSHR,5/16X0.750X0.040,F/W,18-8S/S	20	719375
5	719377	NUT, 5/16-18, L/N, NYL, NE, 18-8SS	10	719377
6	761649	E-RING, 625,SS	2	761649
7	759898	BOLT, 9/16-18 X 3" GR 5- SHACKLE	14	759898
8	759908	EQUALIZER BAR	2	759908
9	759909	HEX LOCKNUT, 9/16-18	14	759909
10	781924	SCREW,5/16-18X1-1/2,HHCS,G8,MAG525	10	781924

NOTE: Items with * in tables indicates parts not shown in drawing

10.37/16.77 REAR SUSPENSION

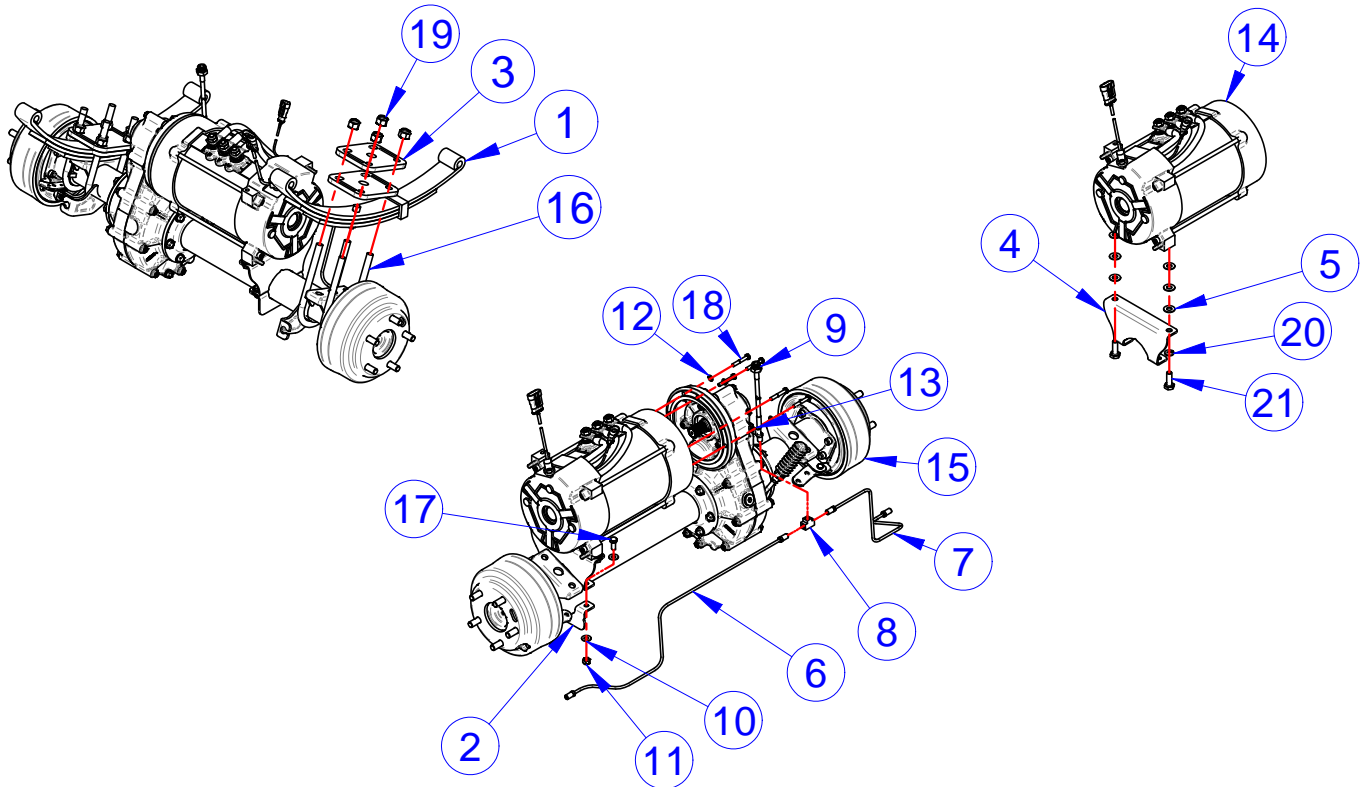

ITEM	CVG PN	DESCRIPTION	QTY	REF #
1	468300	P&A SET, SPRING,3-LEAF,1500LB	1	468300
2	517869	BRKT, MOTOR SPRT, 8KW, LOWER, LT	1	517869
3	517871	PLATE, AXLE MT, ST/LT	4	517871
4		BRKT, MOTOR SPRT, SCHABMUELLER, UPPER, LT		
5	708859	WASHER,3/8,STD,FW,18-8SS	6	708859
6	709232	BRAKE LINE, 3/16 X 30 (LH FORMED)	1	709232
7	709358	BRAKE LINE, 3/16 X 20 (RH FORMED)	1	709358
8	709377	UNION TEE,3/16",HYD BRAKE TUBE	1	709377
9	709430	HOSE,BRAKE,HYD,FLEX, 22"	1	709430
10	719375	WSHR,5/16X0.75X0.040,F/W,18-8S/S	4	719375
11	719377	NUT, 5/16-18, L/N, NYL, NE, 18-8SS	2	719377
12	719378	WSHR, 1/4 (M6), L/W, SPLIT, 18-8, S/S	6	719378
13	719756	CLAMP,1/4",STL TUBE,VINYL CUSHION	1	719756
14	193186U	P&A KIT, ELECT. MOTOR, 48V SEP-EX	1	193186
15	761738	AXLE, NKL HDLT, 10.37:1	1	761738
	761739	AXLE, NKL HDLT, 16.77:1	1	761739
16	782102	U-BOLT, 1/2-13 X 6.75 IL X 2.81 IW, MAGNI 525	4	782102
17	782721	SCR, 5/16-18 X 0.75, HHCS, 18-8, S/S	2	782721
18	782735	SCR, M6-1.0 X 40MM, HHCS, A2, S/S	6	782735
19	782739	NUT, 1/2-13, L/N, NYL, NE, G8, MAGNI 525	8	782739
20	782961	WSHR, (3/8) M10, MSLW, A2, SS	2	782961
21	782989	SCR, M10-1.5 X 30MM, HHCS, A2, S/S	2	782989

NOTE: Items with * in tables indicates parts not shown in drawing

16.77 REAR SUSPENSION

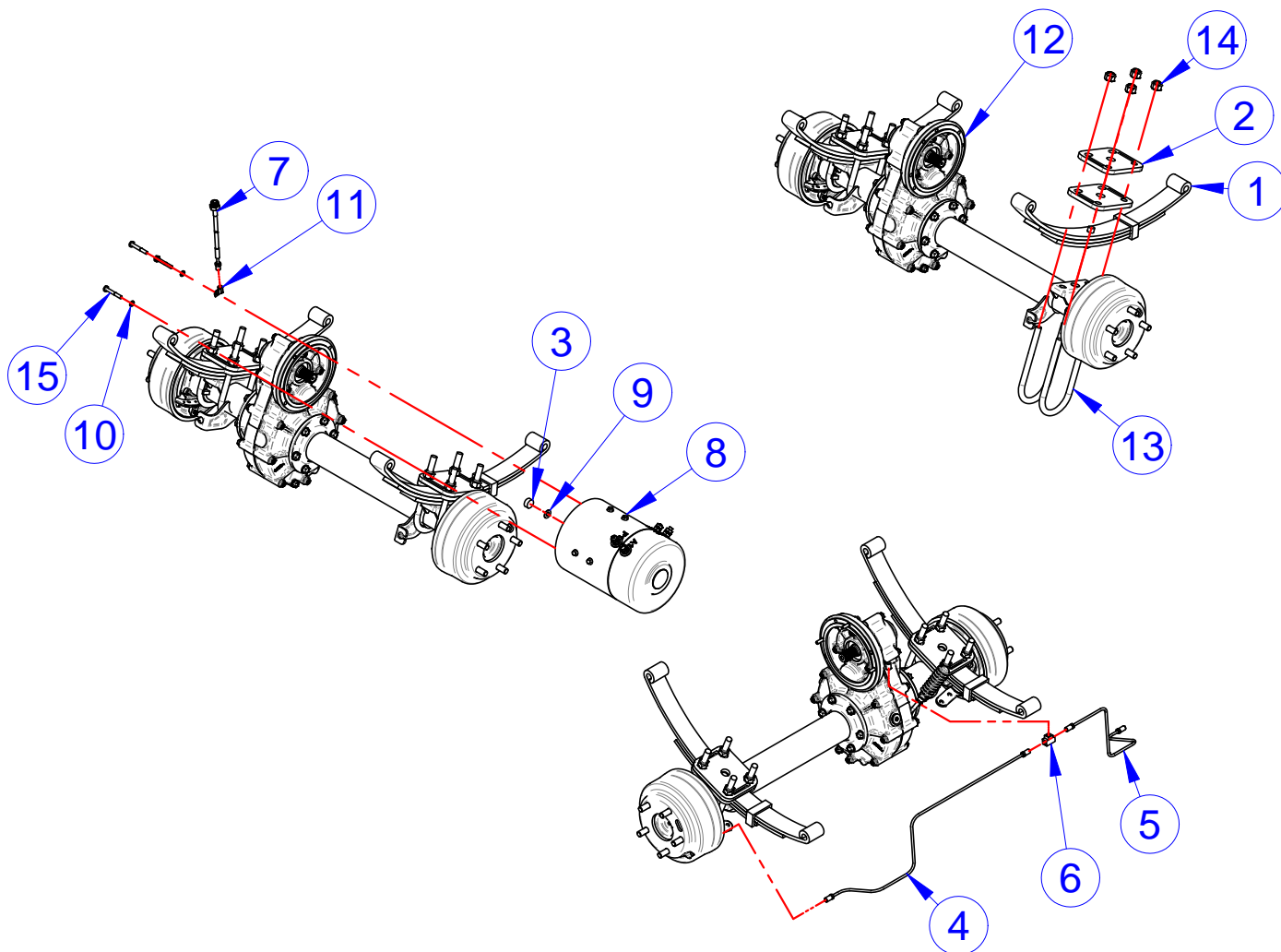

ITEM	CVG PN	DESCRIPTION	QTY	REF #
1	468300	P&A SET, SPRING,3-LEAF,1500LB	1	468300
2	517871	PLATE, AXLE MT, ST/LT	4	517871
3	709050	RESILIENT BUMPER-ELEC MOTOR	1	709050
4	709232	BRAKE LINE, 3/16 X 30 (LH FORMED)	1	709232
5	709358	BRAKE LINE, 3/16 X 20 (RH FORMED)	1	709358
6	709377	UNION TEE,3/16",HYD BRAKE TUBE	1	709377
7	709430	HOSE,BRAKE,HYD,FLEX, 22"	1	709430
8	193186U	P&A KIT, ELECT. MOTOR, 48V SEP-EX	1	193186
	193187U	P&A KIT, MTR, 48V DIRECT DR W/TACH	1	193187
9	719375	WSHR,5/16X0.750X0.040,F/W,18-8S/S	1	719375
10	719378	WSHR, 1/4 (M6), L/W, SPLIT, 18-8, S/S	3	719378
11	719756	CLAMP,1/4",STL TUBE,VINYL CUSHION	1	719756
12	761739	AXLE, NKL HDLT, 16.77:1	1	761739
13	782102	U-BOLT, 1/2-13 X 6.75 IL X 2.81 IW, MAGNI 525	4	782102
14	782739	NUT, 1/2-13, L/N, NYL, NE, G8, MAGNI 525	8	782739
15	782786	SCREW,1/4-20X1.75,HHSC,18-8SS	3	782786

NOTE: Items with * in tables indicates parts not shown in drawing



COLUMBIA

CUSTOM PLATFORM

PARTS MANUAL SECTION 4

WHEELS

TIRES (4)

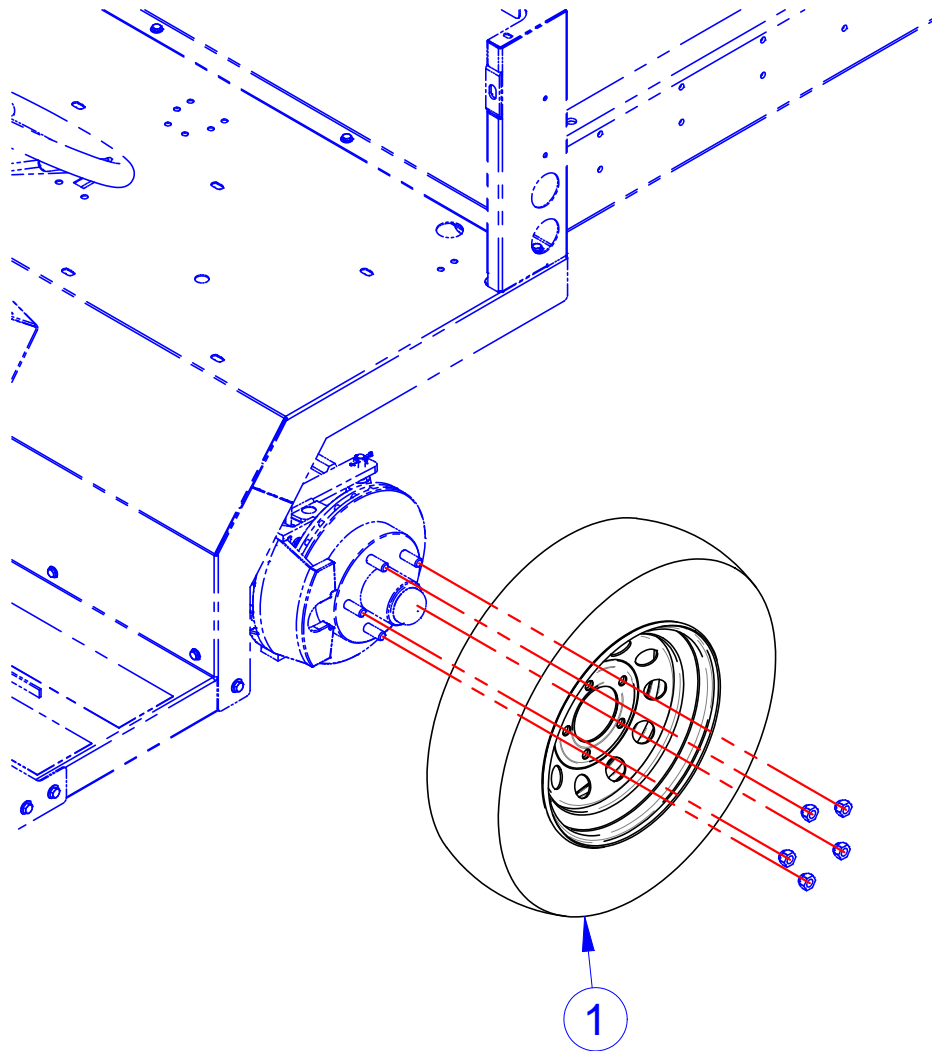

ITEM	CVG PN	DESCRIPTION	QTY	REF #
1*	759849	TIRE/WHEEL ASSY, HIGH SPEED, 5-HOLE	4	759849
2*	761166	TIRE PRESSURE LABEL, 45PSI	4	761166

NOTE: Items with * in tables indicates parts not shown in drawing

TIRES (6)

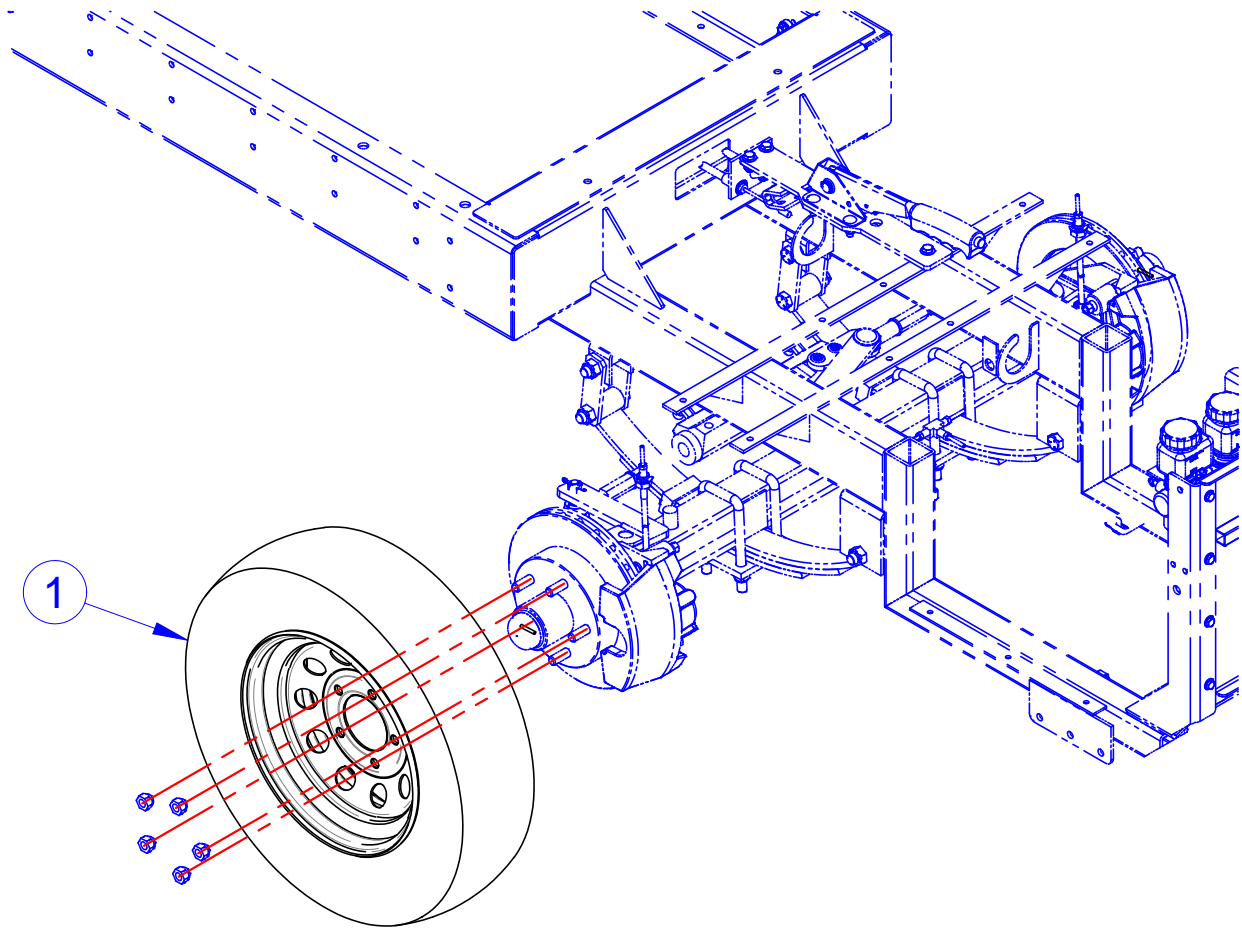

ITEM	CVG PN	DESCRIPTION	QTY	REF #
1	759849	TIRE/WHEEL ASSY, HIGH SPEED, 5-HOLE	6	759849
2*	761166	TIRE PRESSURE LABEL, 45PSI	6	761166

NOTE: Items with * in tables indicates parts not shown in drawing

FOAM FILLED TIRES (6)

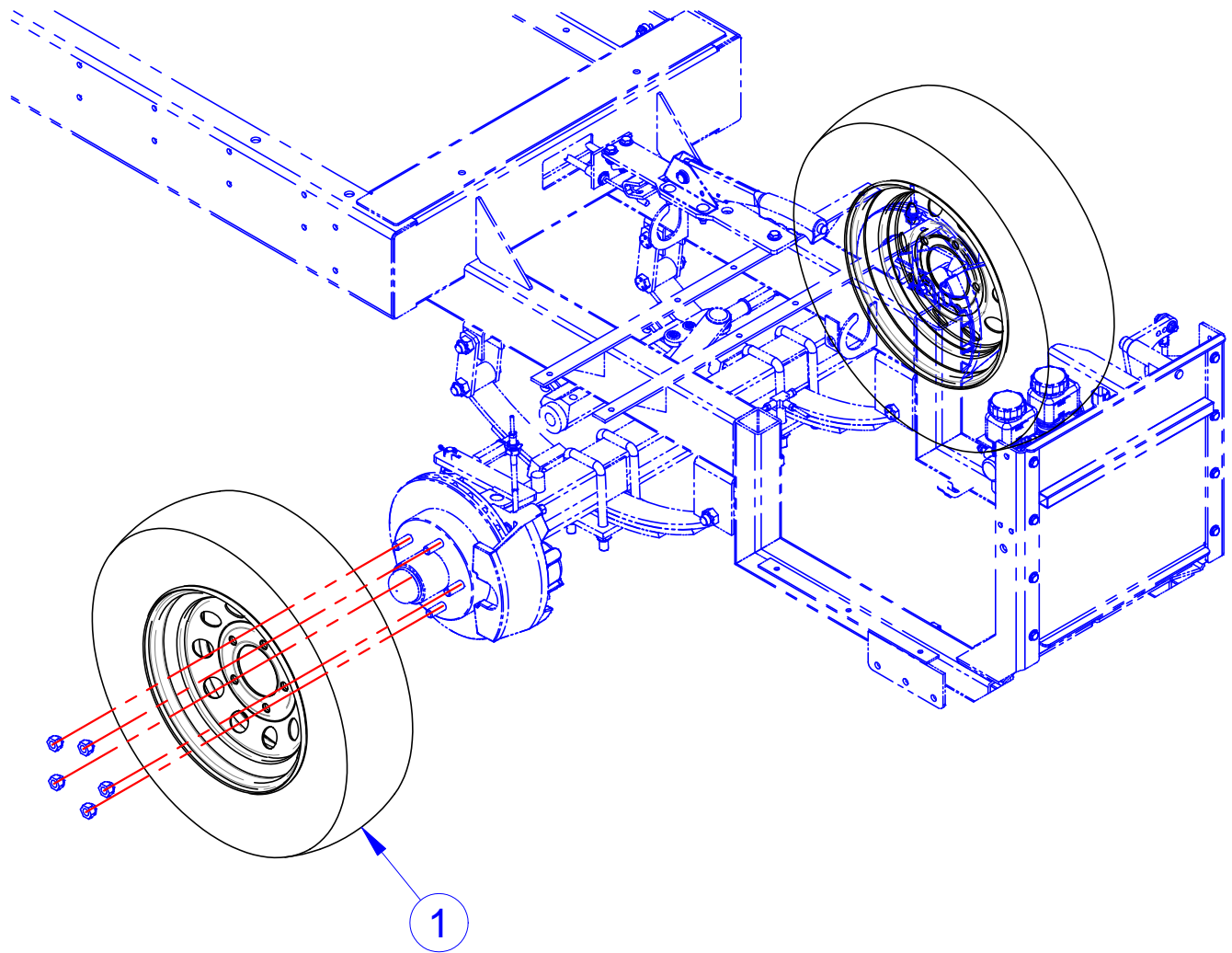

ITEM	CVG PN	DESCRIPTION	QTY	REF #
1	467617	TIRE/WHEEL FOAM FILL 145R12 5-HOLE	6	467617

NOTE: Items with * in tables indicates parts not shown in drawing



COLUMBIA

CUSTOM PLATFORM

PARTS MANUAL SECTION 5

BODY

CAB WITHOUT DOORS

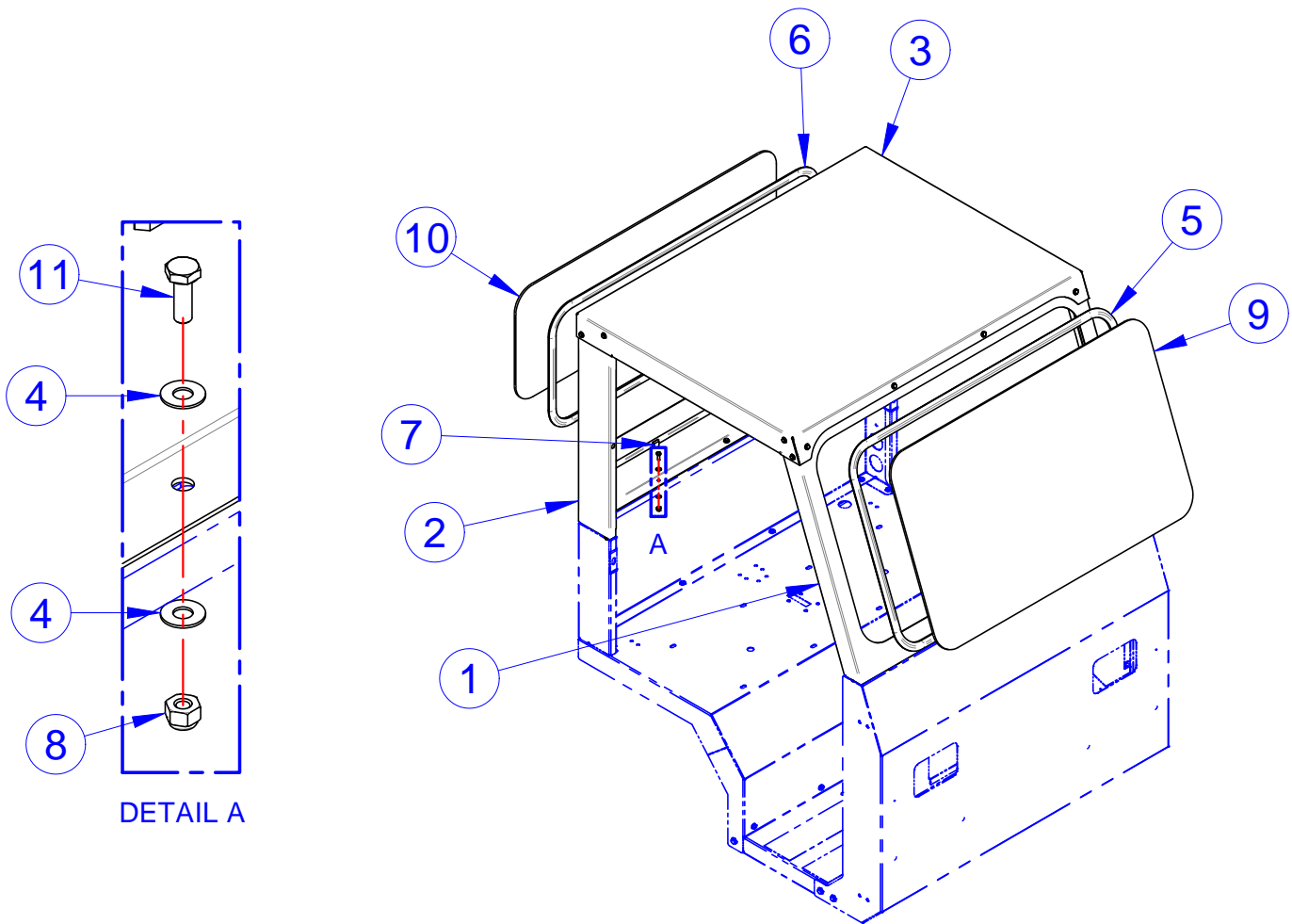

ITEM	CVG PN	DESCRIPTION	QTY	REF #
1	467565	PNTD, MVP CAB FRONT PANEL	1	467565
2	467566	PAINTED, BACK CAB PANEL - MVP	1	467566
3	467567	PAINTED, TOP CAB PANEL - MVP	1	467567
4	708511	WASHER, FLAT, 1/4", 18-8SS	58	708511
5	719163	WEATHER STRIPPING, SELF-SEALING, 126" LG	1	719163
6	719163	WEATHER STRIPPING, SELF-SEALING, 110" LG	1	719163
7	719738	BUMPER BLACK 3M#SJ5023	2	719738
8	719876	NUT, 1/4-20, L/N, NYL, NE, 316, S/S	29	719876
9	468351	CRATED, REAR WNDSHLD, GLASS KIT, PL	1	468351
10	468352	GLASS, TMPD - REAR, MVP	1	468352
11	782784	SCREW, 1/4-20X3/4, HHCS, 18-8SS	29	782784

NOTE: Items with * in tables indicates parts not shown in drawing

CAB WITH DOORS

VIEWS FOR BOM ON NEXT PAGE

ITEM	CVG PN	DESCRIPTION	QTY	REF #
1*	309370	STRAP, CAB DOOR	2	309370
2	467565	PNTD, MVP CAB FRONT PANEL	1	467565
3	467566	PAINTED, BACK CAB PANEL - MVP	1	467566
4	467567	PAINTED, TOP CAB PANEL - MVP	1	467567
5*	NONE	ASSY, CAB DOOR, LH, MVP	1	468051
6	NONE	ASSY, CAB DOOR, RH, MVP	1	468052
7	512162	PLATE, HINGE - DOOR	4	512162
8	512372	BRKT, MTG, HINGE	4	512372
9	708511	WASHER, FLAT, 1/4", 18-8SS	82	708511
10	708859	WASHER, 3/8, STD, FW, 18-8SS	12	708859
11	708860	NUT, 3/8-16, L/N, NYL, NE, 18-8, S/S	4	708860
12*	719163	WEATHER STRIPPING, SELF-SEALING	19	719163
13*	719583	SCREW, 10-16X3/4, HWH, TEK, MAG525	4	719583
14	719738	BUMPER BLACK 3M#SJ5023	2	719738
15	719876	NUT, 1/4-20, L/N, NYL, NE, 316, S/S	37	719876
16	759816	LATCH BOLT	2	759816
17*	760320	SEAL, DOOR OPENING, SELF-ADHESIVE	21	760320
18*	760404	FIXED STRAP RETAINER	2	760404
19	468351	CRATED, WINDSHLD GLASS KIT, PL	1	468351
20	468352	CRATED, REAR WNDSHLD, GLASS KIT, PL	1	468352
21	781495	NUT, M12 X 1.0 L/N, HEX, NYLOK, YWZC	2	781495
22	782784	SCREW, 1/4-20X3/4, HHCS, 18-8SS	45	782784
23	783008	SCR, 3/8-16 X 2.75, HHCS, 18-8, S/S	4	783008

NOTE: Items with * in tables indicates parts not shown in drawing

CAB WITH DOORS

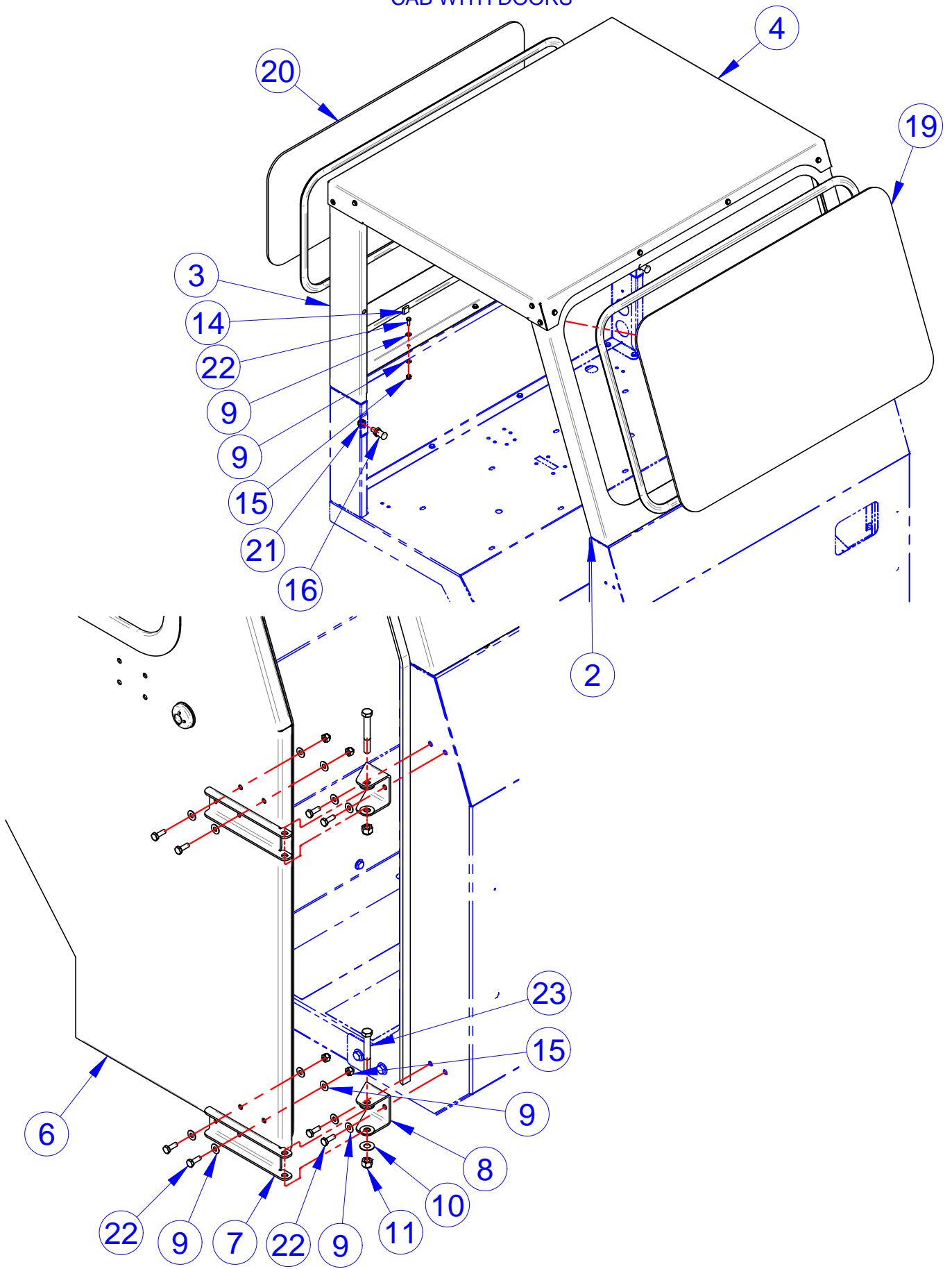

NOTE: Items with * in tables indicates parts not shown in drawing

LEFT HAND CAB DOOR

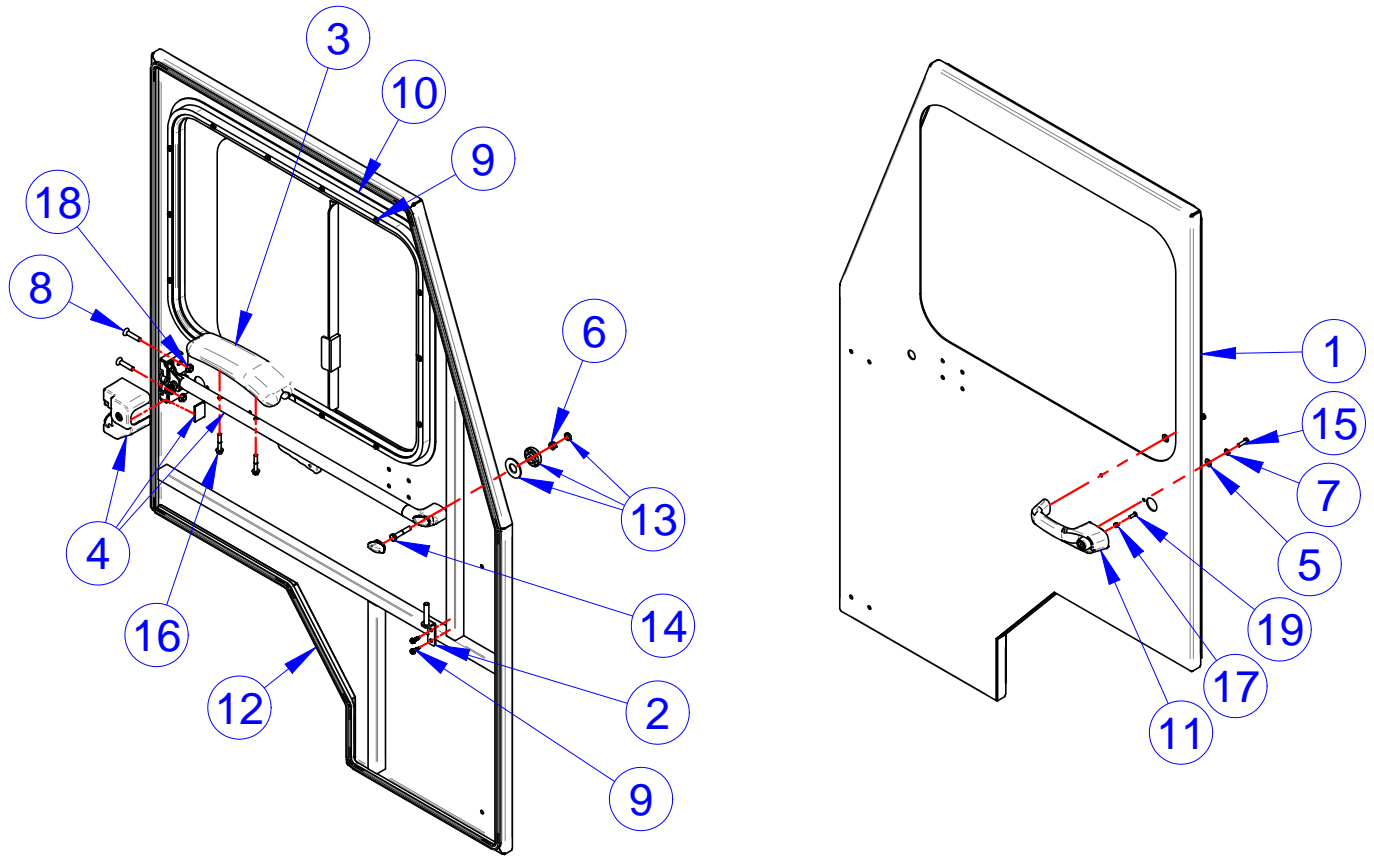

ITEM	CVG PN	DESCRIPTION	QTY	REF #
1	310498	WLDMT, DOOR, DRVR SIDE, MVP	1	310498
2	314294	WLDMT, DOOR STRAP HOOK	1	314294
3	512812	ARM PAD - MODIFIED	1	512812
4	512815	LH LATCH/ARM ASSY - MOD	1	512815
5	708511	WASHER, FLAT, 1/4", 18-8SS	2	708511
6	719377	NUT, 5/16-18, L/N, NYL, NE, 18-8SS	1	719377
7	719378	WSHR, 1/4 (M6), L/W, SPLIT, 18-8, S/S	2	719378
8	719555	SCREW, 5/16-18X1-1/2, PFH, M/S, BLK ZC	2	719555
9	719583	SCREW, 10-16X3/4, HWH, TEK, MAG525	16	719583
10	749709C	CRATED, WNDW, BC CAB, SLIDING LH	1	749709
11	759817	OUTER LATCH HANDLE	1	759817
12	759818	SEAL, DOOR FRAME	14.58	759818
13	760321	NUT RETAINER, MVP	1	760321
14	761648	SCREW, 5/16-18X1-3/4, HHCS, 18-8SS	1	761648
15	1035244	SCREW, M6X20, HHCS, ZC	2	1035244
16	781504	SCREW, 1/4-20 X 1.5, HWH, T/C, TF, ZC	2	781504
17	781617	NUT, M5, L/N, KEP, C8, ZC	1	781617
18	781694	NUT, 5/16-18 HEX, FLANGE, SERR, S/S	2	781694
19	782711	SCR, M5-0.8 X 16MM, BSHCS, A2, S/S	1	782711

NOTE: Items with * in tables indicates parts not shown in drawing

RIGHT HAND CAB DOOR

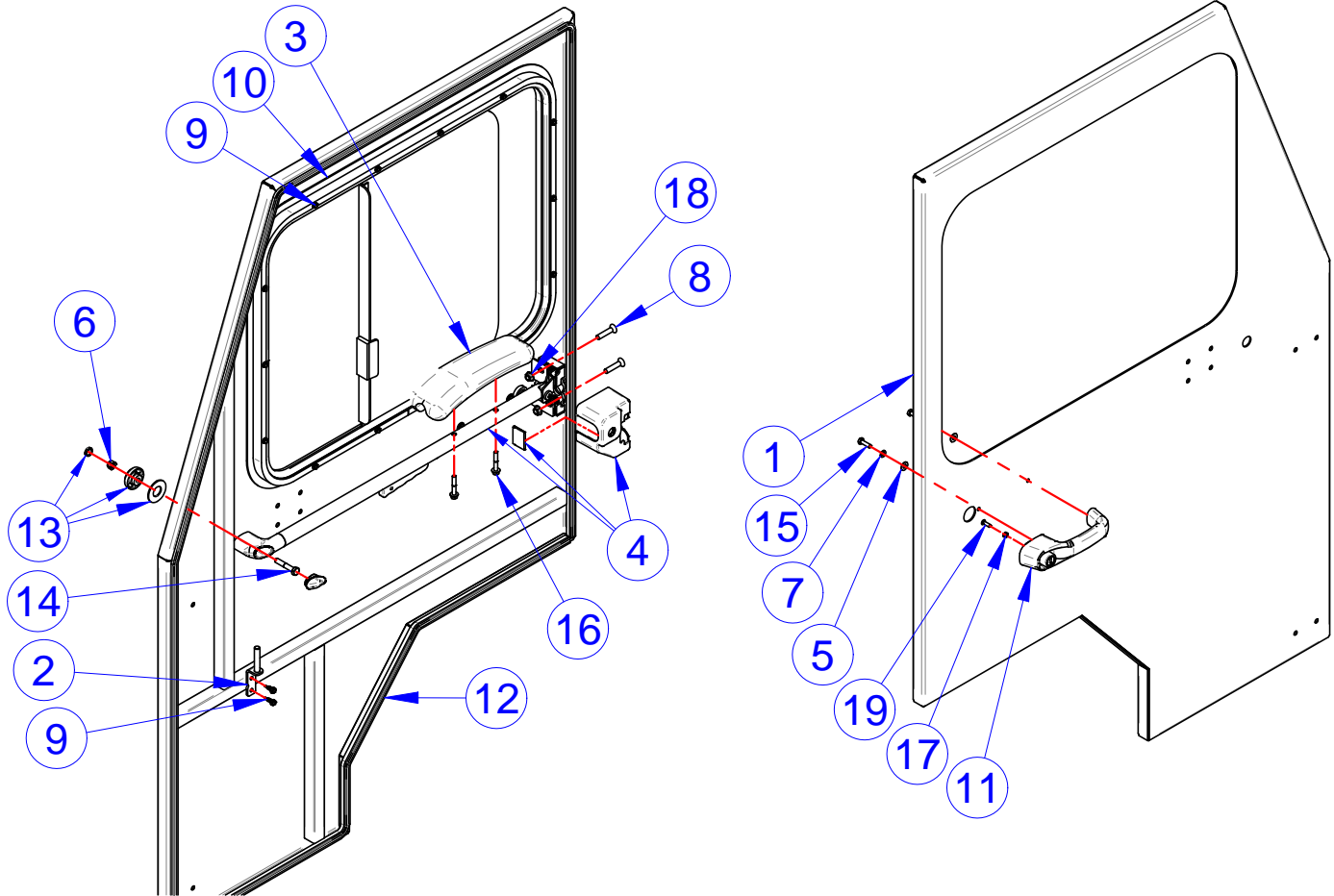

ITEM	CVG PN	DESCRIPTION	QTY	REF #
1	310497	WLDMT, DOOR, PASS SIDE, MVP	1	310497
2	314294	WLDMT, DOOR STRAP HOOK	1	314294
3	512812	ARM PAD - MODIFIED	1	512812
4	512814	RH LATCH/ARM ASSY - MOD	1	512814
5	708511	WASHER, FLAT, 1/4", 18-8SS	2	708511
6	719377	NUT, 5/16-18, L/N, NYL, NE, 18-8SS	1	719377
7	719378	WSHR, 1/4 (M6), L/W, SPLIT, 18-8, S/S	2	719378
8	719555	SCREW, 5/16-18X1-1/2, PFH, M/S, BLK ZC	2	719555
9	719583	SCREW, 10-16X3/4, HWH, TEK, MAG525	16	719583
10	759743C	CRATED WINDOW, BC CAB, SLIDING RH	1	759743
11	759817	OUTER LATCH HANDLE	1	759817
12	759818	SEAL, DOOR FRAME	14.58	759818
13	760321	NUT RETAINER, MVP	1	760321
14	761648	SCREW, 5/16-18X1-3/4, HHCS, 18-8SS	1	761648
15	1035244	SCREW, M6X20, HHCS, ZC	2	1035244
16	781504	SCREW, 1/4-20 X 1.5, HWH, T/C, TF, ZC	2	781504
17	781617	NUT, M5, L/N, KEP, C8, ZC	1	781617
18	781694	NUT, 5/16-18 HEX, FLANGE, SERR, S/S	2	781694
19	782711	SCR, M5-0.8 X 16MM, BSHCS, A2, S/S	1	782711

NOTE: Items with * in tables indicates parts not shown in drawing

BUCKET SEATS

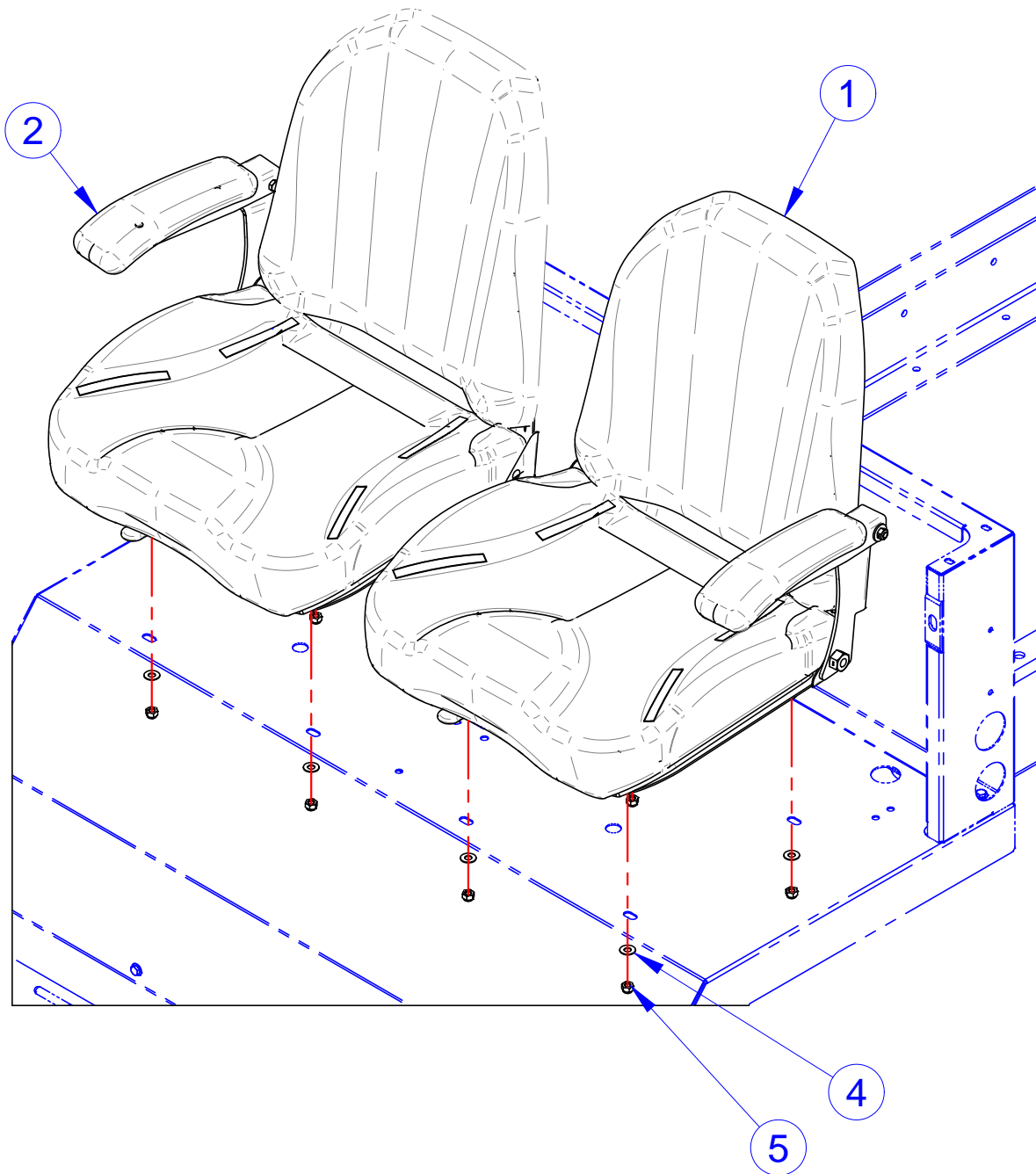

ITEM	CVG PN	DESCRIPTION	QTY	REF #
1	313603	907 SEAT-4"TRACK,W/SW,LH NO ARM	1	313603
	313603LA	907 SEAT-4"TRACK,W/SW,LH ARM	1	313603LA
2	313604	907 SEAT-4"TRACK,RH NO ARM	1	313604
	313604RA	907 SEAT-4"TRACK,RH ARM	1	313604RA
3*	468059	HARNESS, BC HANDBRAKE SWITCH	1	468059
4	719375	WSHR,5/16X0.75X0.040,F/W,18-8S/S	8	719375
5	719377	NUT, 5/16-18, L/N, NYL, NE, 18-8SS	8	719377

NOTE: Items with * in tables indicates parts not shown in drawing

2-PT SEAT BELTS

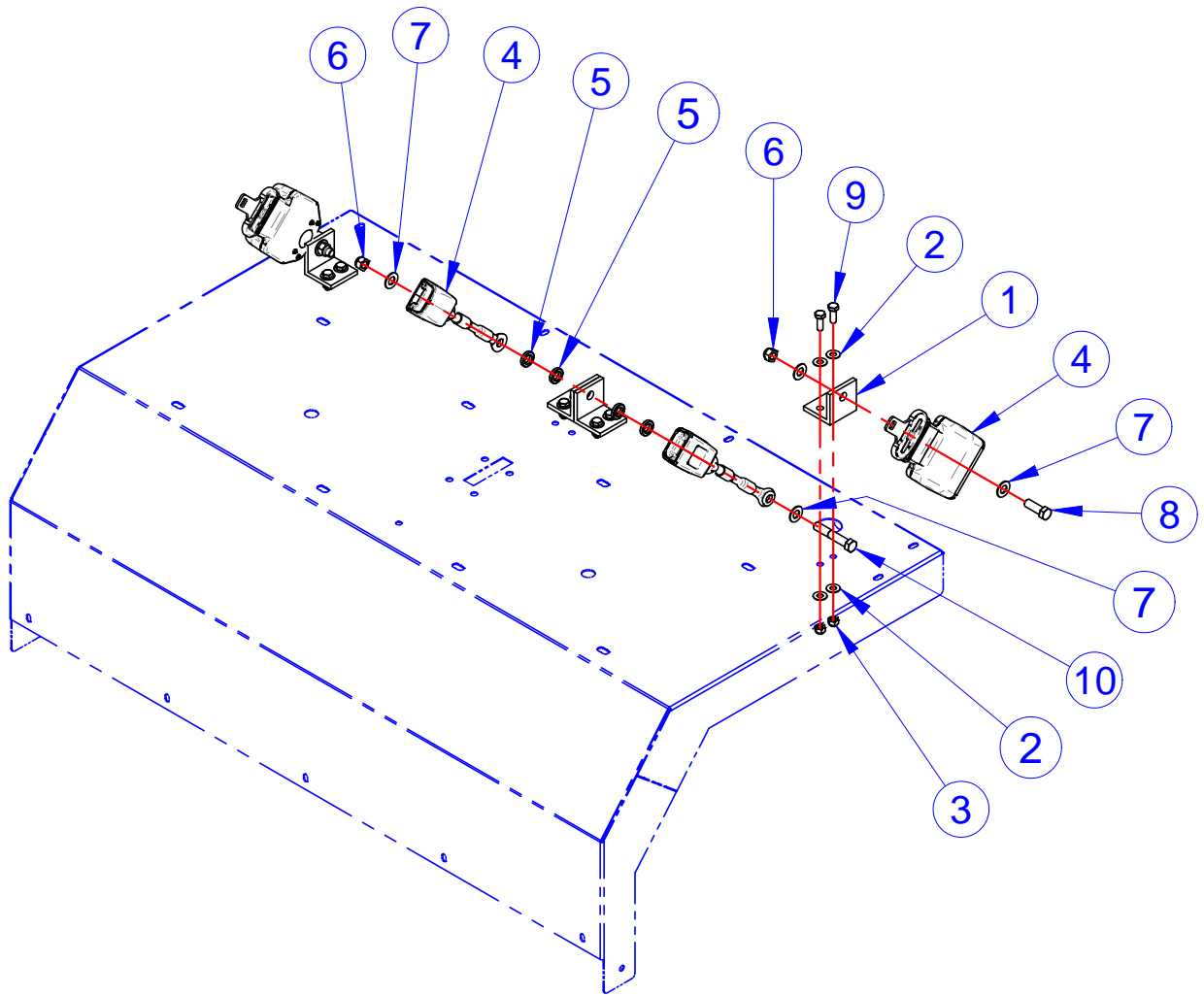

ITEM	CVG PN	DESCRIPTION	QTY	REF #
1	511730	SMT SEATBELT BRKT	4	511730
2	719375	WSHR,5/16X0.750X0.040,F/W,18-8S/S	16	719375
3	719377	NUT, 5/16-18, L/N, NYL, NE, 18-8SS	8	719377
4	781923	SEAT BELT,2X48,2-TTH ALR,H2, CABLE	2	781923
5	782300	SPACER,.875X.531X.187	4	782300
6	782751	NUT, 7/16-20, L/N, NYL, NE, G8, MAGNI 525	3	782751
7	782752	WSHR, 7/16 (M11), FW, SAE, G8, ECO	6	782752
8	782755	SCR, 7/16-20 X 1.25, HHCS, G8, MAGNI 525	2	782755
9	782834	SCREW,5/16-18X7/8,HHSC,18-8SS	8	782834
10	783151	SCR, 7/16-20 X 2.5, HCS, G8, ECO	1	783151

NOTE: Items with * in tables indicates parts not shown in drawing

3-POINT SEATBELTS

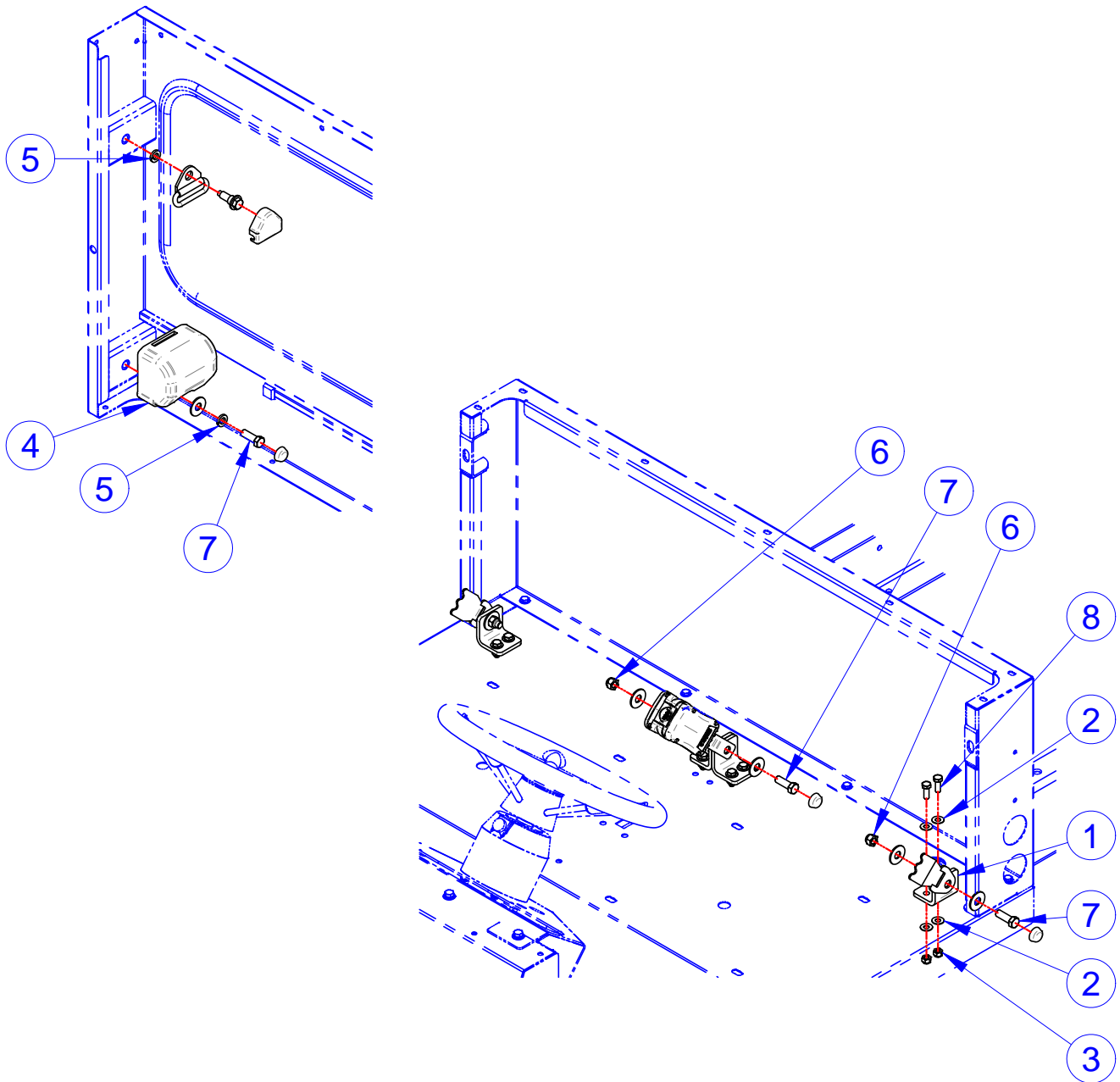

ITEM	CVG PN	DESCRIPTION	QTY	REF #
1-8	NONE	P&A, 3-POINT SEAT BELT - MVP	KIT	192931A
1	511730	SMT SEATBELT BRKT	4	511730
2	719375	WSHR,5/16X0.750X0.040,F/W,18-8S/S	16	719375
3	719377	NUT, 5/16-18, L/N, NYL, NE, 18-8SS	8	719377
4	760585	SEAT BELT, 3-PT, KIT	2	760585
5	782749	WSHR, 7/16 (M11), L/W, SPLIT, HEAVY, MAGNI 525	4	782749
6	782751	NUT, 7/16-20, L/N, NYL, NE, G8, MAGNI 525	3	782751
7	782755	SCR, 7/6-20 X 1.25, HHCS, G8, MAGNI 525	5	782755
8	782834	SCREW,5/16-18X7/8,HHSC,18-8SS	8	782834

NOTE: Items with * in tables indicates parts not shown in drawing

96" DECK

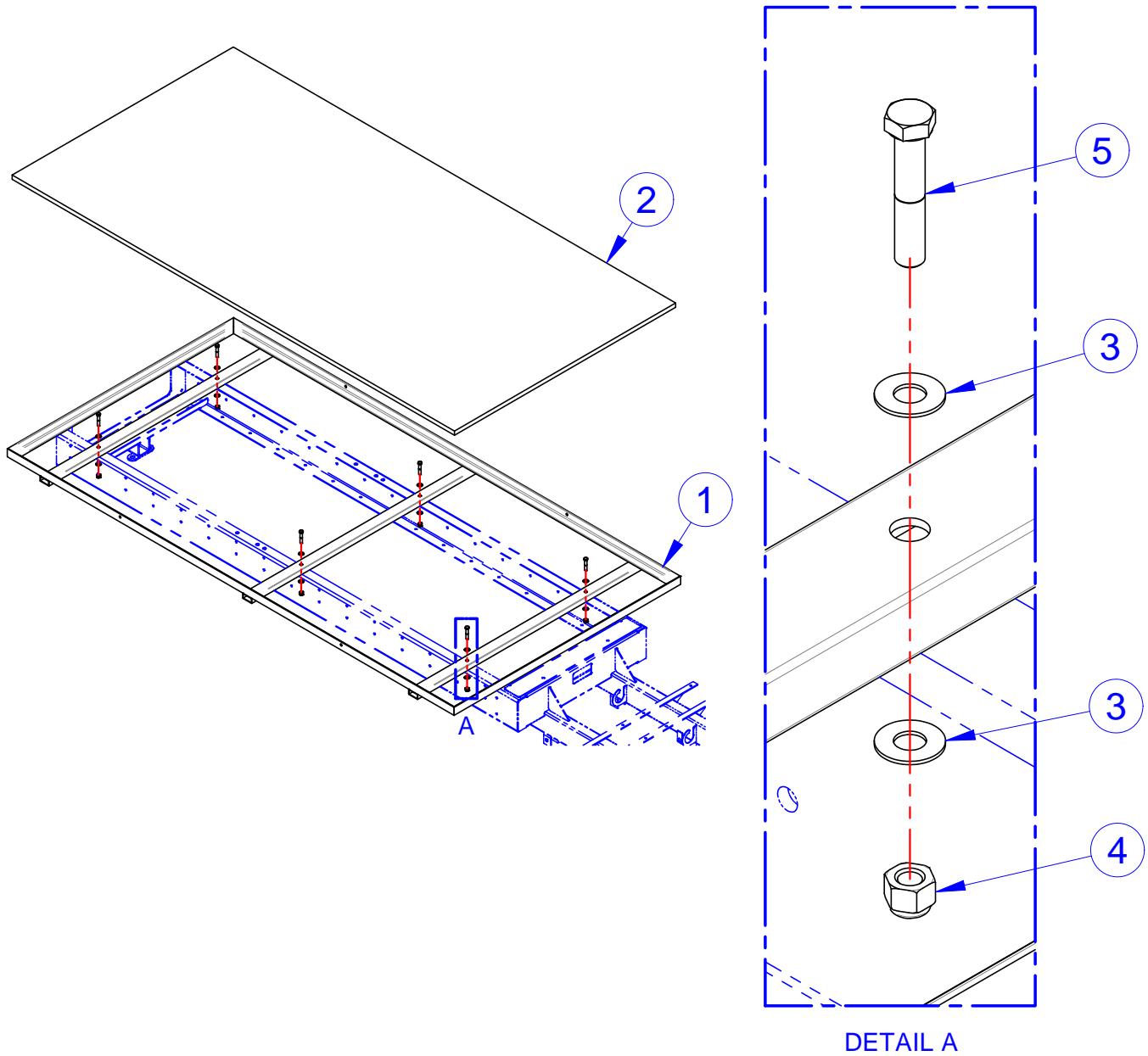

ITEM	CVG PN	DESCRIPTION	QTY	REF #
1	316635TB	WLDMT, DECK FRAME, 97", CP, TB	1	316635
2	702625	PLYWOOD, MEZZTREAD, 48 X 96 X 3/4	1	702625
3	708859	WASHER, 3/8, STD, FW, 18-8SS	12	708859
4	708860	NUT, 3/8-16, L/N, NYL, NE, 18-8, S/S	6	708860
5	782796	SCR, 3/8-16 X 2, HHCS, 18-8, S/S	6	782796

NOTE: Items with * in tables indicates parts not shown in drawing



COLUMBIA

CUSTOM PLATFORM

PARTS MANUAL SECTION 6

ELECTRICAL

DISPLAY PANEL, BDI WITH SPEEDOMETER

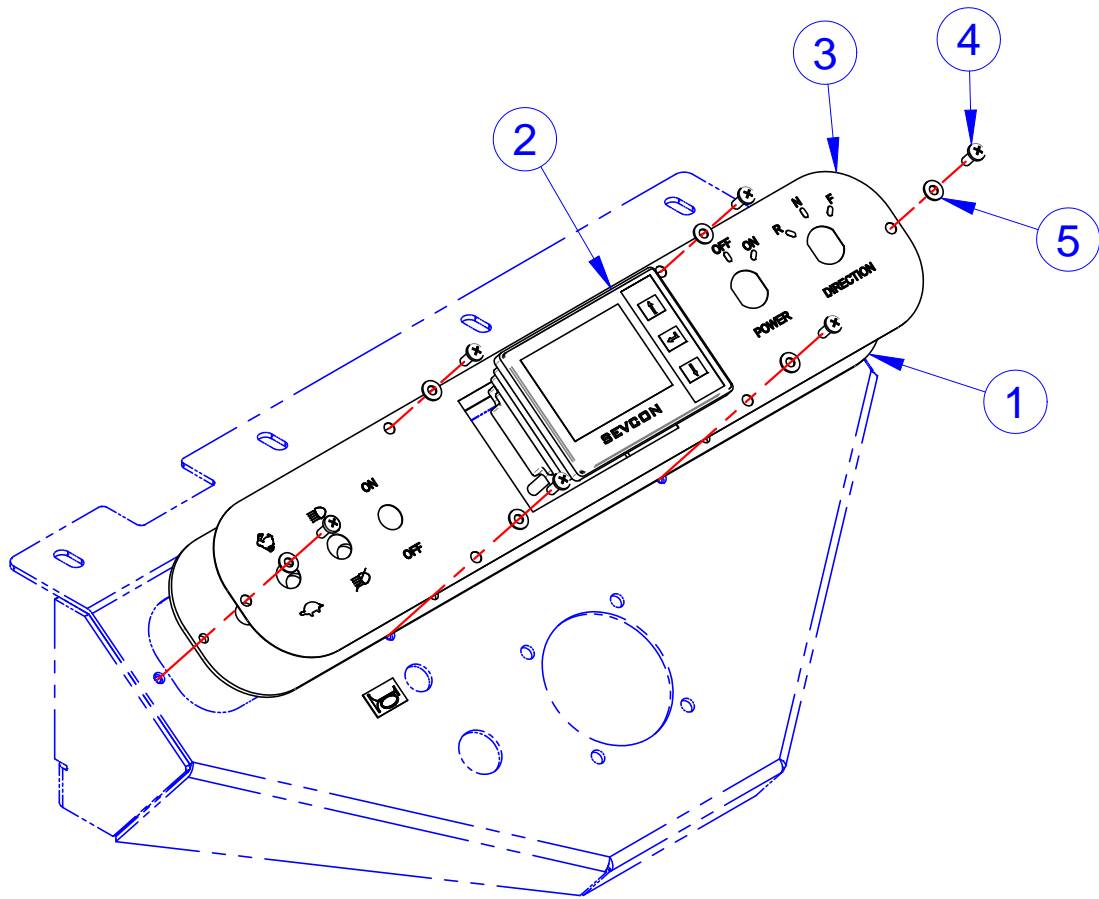

ITEM	CVG PN	DESCRIPTION	QTY	REF #
1	516300	PANEL, DASH, CLEARVIEW, MVP	1	516300
2	NONE	DISPLAY, CLEARVIEW, SEVCON	1	760958
3	761171	DASH OVERLAY - MVP AC DRIVE	1	761171
4	761632	SCREW, #10-24X1/2" PPH GRD 18-8 SS	6	761632
5	782722	WSHR, #10 X 0.438 X 0.031, F/W, 18-8SS	6	782722

NOTE: Items with * in tables indicates parts not shown in drawing

DISPLAY PANEL, BDI

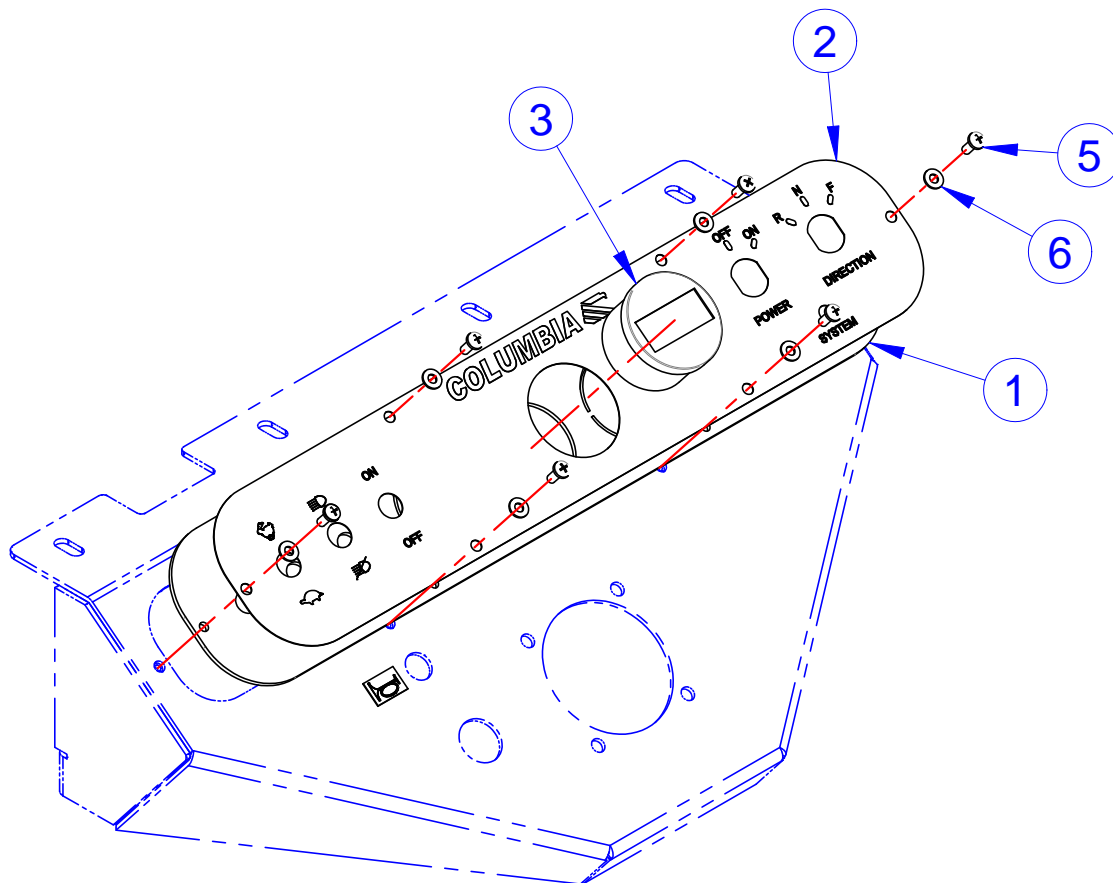

ITEM	CVG PN	DESCRIPTION	QTY	REF #
1	512263	PLATE, INNER DASH INSERT	1	512263
2	NONE	DASH OVERLAY - MVP	1	759910
3	761154	DISPLAY, SMART VIEW	1	761154
4*	761157	HARNESS, DISPLAY ADAPTER, AC DR	1	761157
5	761632	SCREW, #10-24X1/2" PPH GRD 18-8 SS	6	761632
6	782722	WSHR, #10 X 0.438 X 0.031, F/W, 18-8SS	6	782722

NOTE: Items with * in tables indicates parts not shown in drawing

POWER SWITCH

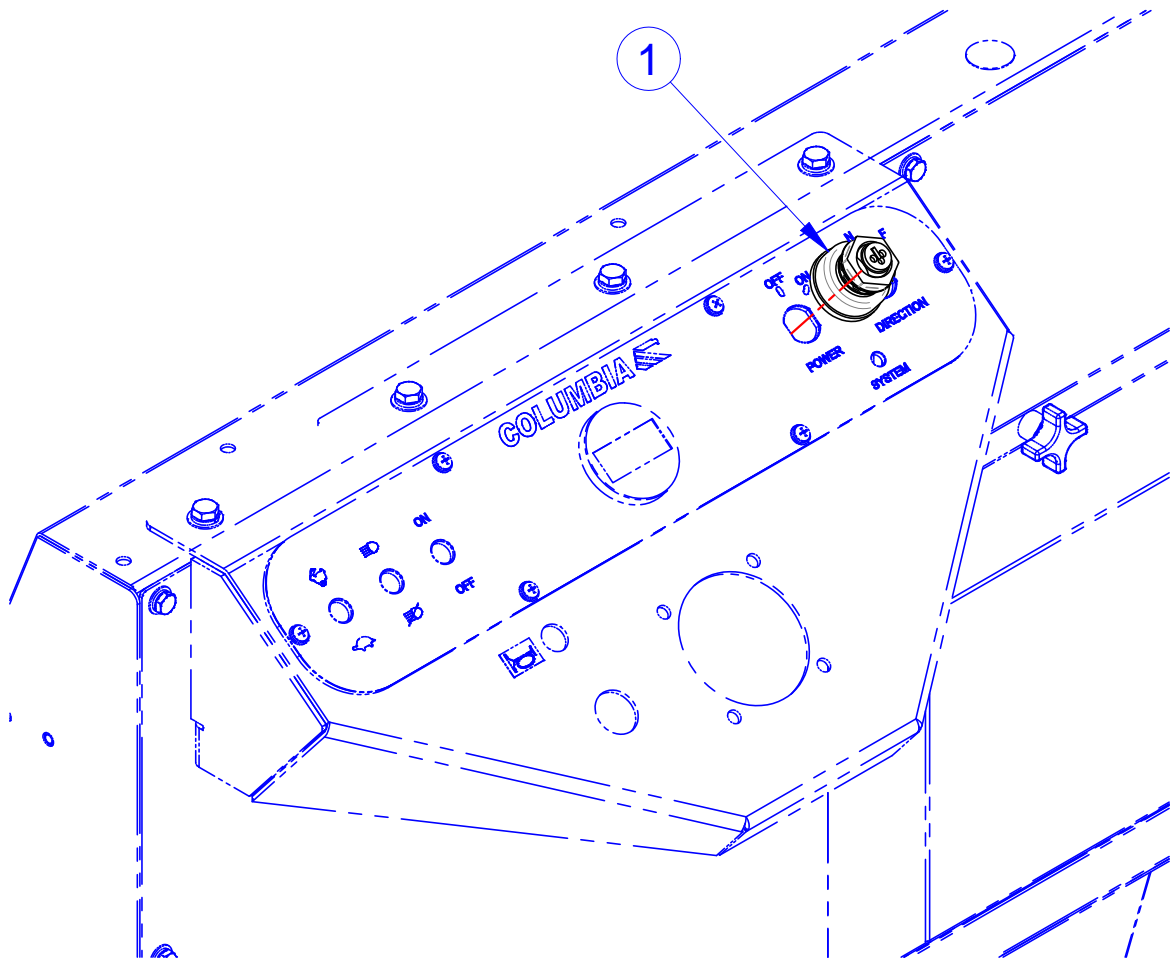

ITEM	CVG PN	DESCRIPTION	QTY	REF #
1	759706	KEYSWITCH, PWR, 2-POS, "A" W/HRDWR	1	759706
	759721	KEYSWITCH, PWR, 2-POS, "E" W/HRDWR	1	759721
	759722	KEYSWITCH, PWR, 2-POS, "B" W/HRDWR	1	759722
	759723	KEYSWITCH, PWR, 2-POS, "C" W/HRDWR	1	759723
	759724	KEYSWITCH, PWR, 2-POS, "D" W/HRDWR	1	759724

NOTE: Items with * in tables indicates parts not shown in drawing

PLUG, ACCESSORY SWITCH HOLE

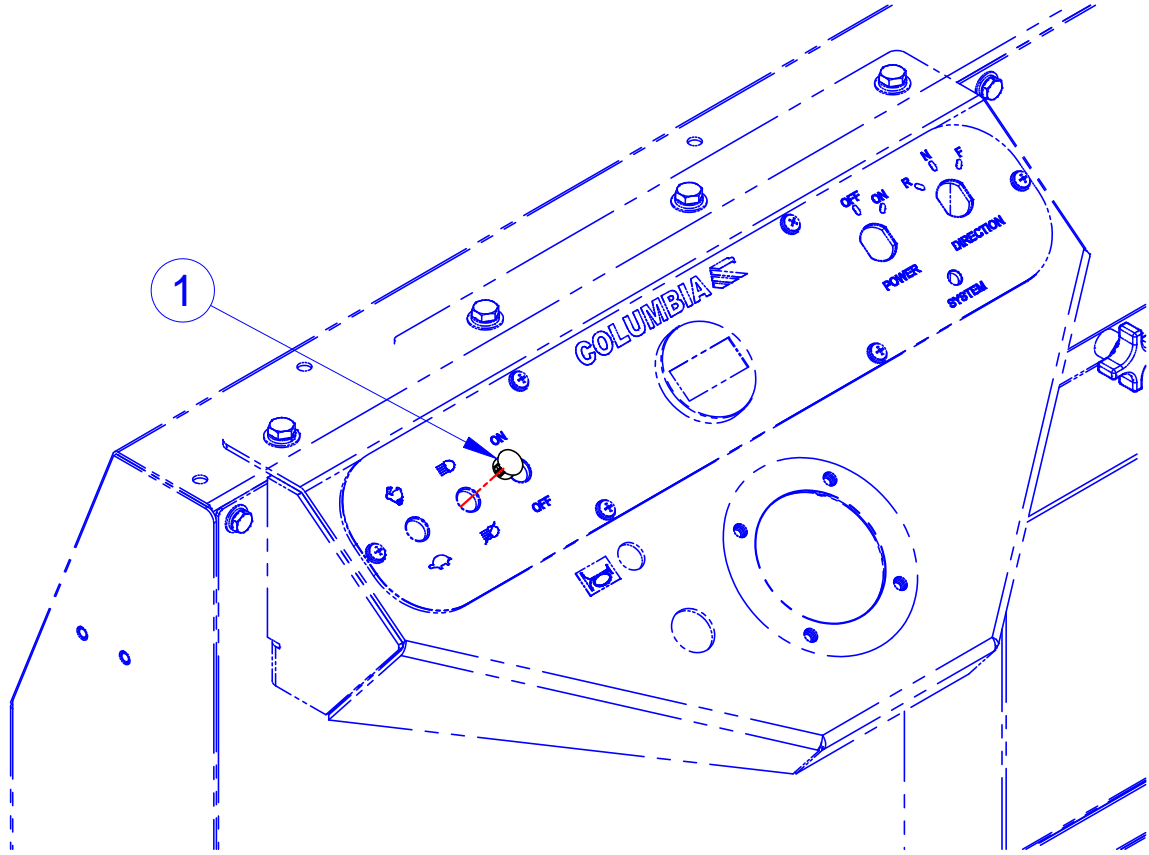

ITEM	CVG PN	DESCRIPTION	QTY	REF #
1	719798	PLUG 1/2 HOLE BLACK HEYCO #2643	1	719798

NOTE: Items with * in tables indicates parts not shown in drawing

POWER SYSTEM, BXXA, ACE+ DC

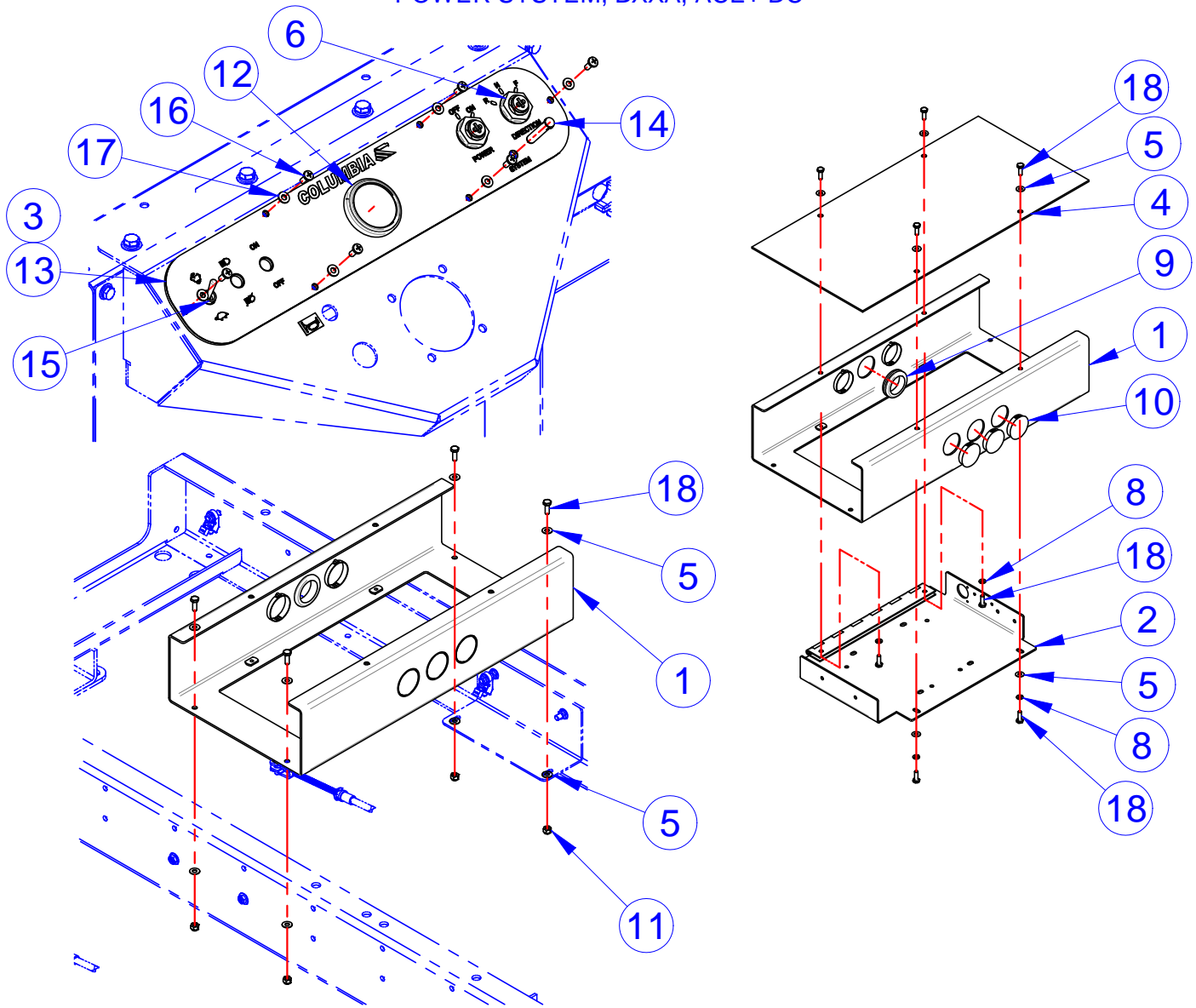

ITEM	CVG PN	DESCRIPTION	QTY	REF #
1	NONE	WLDM'T - CONTROLS HANGER	1	309107
2	NONE	ASSY, DC CNTRL, MVP (BXXA)	1	467564
3	512263	PLATE, INNER DASH INSERT	1	512263
4	NONE	COVER, CONTROL PANEL - MVP	1	512548
5	708511	WASHER, FLAT, 1/4", 18-8SS	14	708511
6	709040	KEYSWITCH, UNIVERSAL "A" W/HRDWR	1	709040
7*	719355	MOLDING, BLACK	0.25	719355
8	719378	WSHR, 1/4 (M6), L/W, SPLIT, 18-8, S/S	4	719378
9	719523	GROMMET, 1-1/2"ID, 3/16"X1-3/4" HOLE	1	719523
10	719530	PLUG, 1.75" BLACK PLASTIC	5	719530
11	719876	NUT, 1/4-20, L/N, NYL, NE, 316, S/S	4	719876
12	759842	BDI, 48V - VOLTMETER STYLE	1	759842
13	NONE	DASH OVERLAY - MVP	1	759910
14	759932	INDICATOR, LED, SERIES 22	1	759932
15	760600	SWITCH, TOGGLE, LIGHTS ON-OFF	1	760600
16	761632	SCREW, #10-24X1/2" PPH GRD 18-8 SS	6	761632
17	782722	WSHR, #10 X 0.438 X 0.031, F/W, 18-8SS	6	782722
18	782784	SCREW, 1/4-20X3/4, HHCS, 18-8SS	12	782784

NOTE: Items with * in tables indicates parts not shown in drawing

POWER SYSTEM, 450A

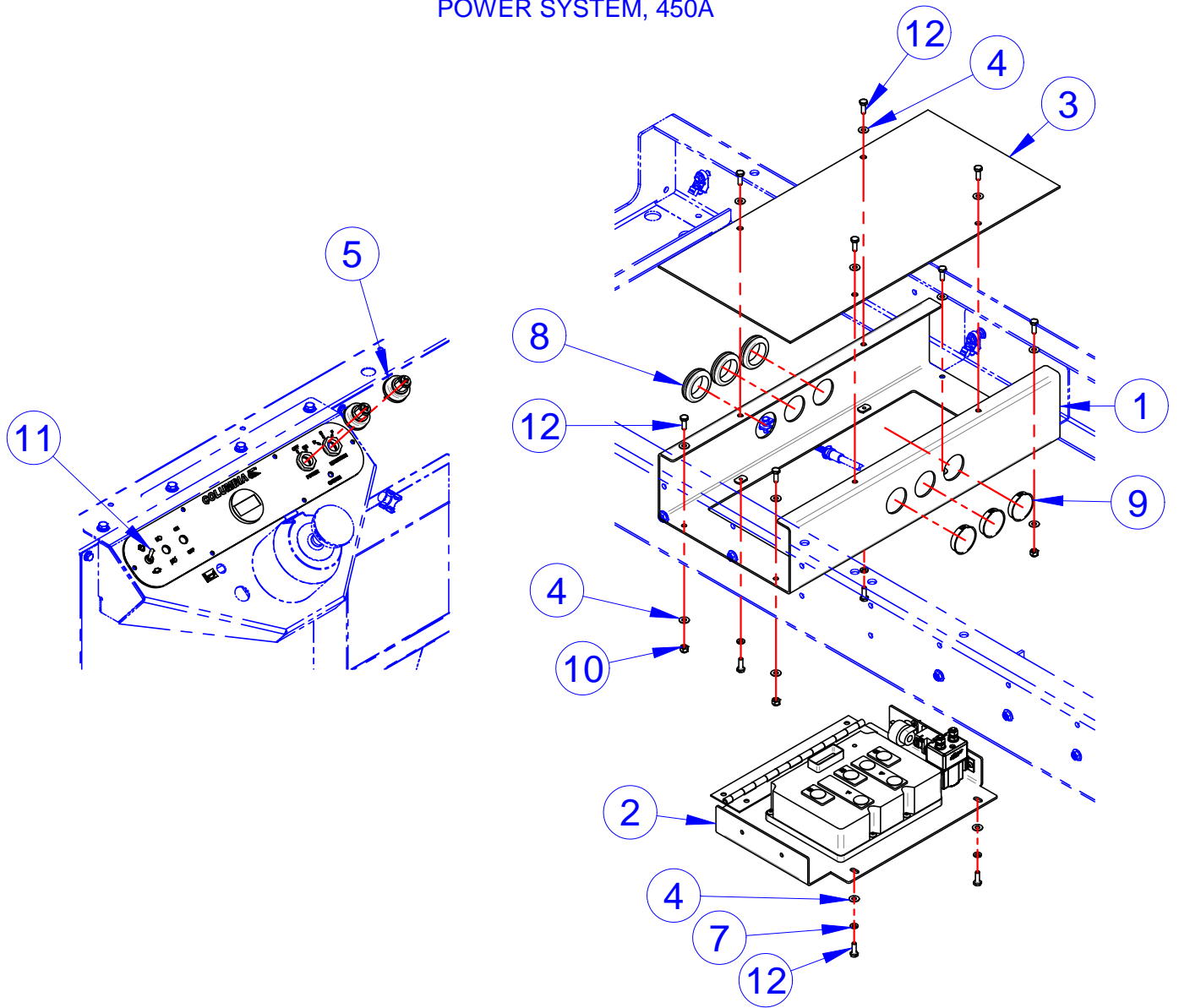

ITEM	CVG PN	DESCRIPTION	QTY	REF #
1	NONE	WLDM'T - CONTROLS HANGER	1	309107
2	NONE	ASSY, 450A AC CNTRL, MVP	1	468043
3	NONE	COVER, CONTROL PANEL - MVP	1	512548
4	708511	WASHER, FLAT, 1/4", 18-8SS	14	708511
5	709040	KEYSWITCH, UNIVERSAL "A" W/HRDWR	1	709040
6*	719355	MOLDING, BLACK	0.25	719355
7	719378	WSHR, 1/4 (M6), L/W, SPLIT, 18-8, S/S	4	719378
8	719523	GROMMET, 1-1/2"ID, 3/16"X1-3/4" HOLE	3	719523
9	719530	PLUG, 1.75" BLACK PLASTIC	3	719530
10	719876	NUT, 1/4-20, L/N, NYL, NE, 316, S/S	4	719876
11	760600	SWITCH, TOGGLE, LIGHTS ON-OFF	1	760600
12	782784	SCREW, 1/4-20X3/4, HHCS, 18-8SS	12	782784

NOTE: Items with * in tables indicates parts not shown in drawing

DC CONTROL

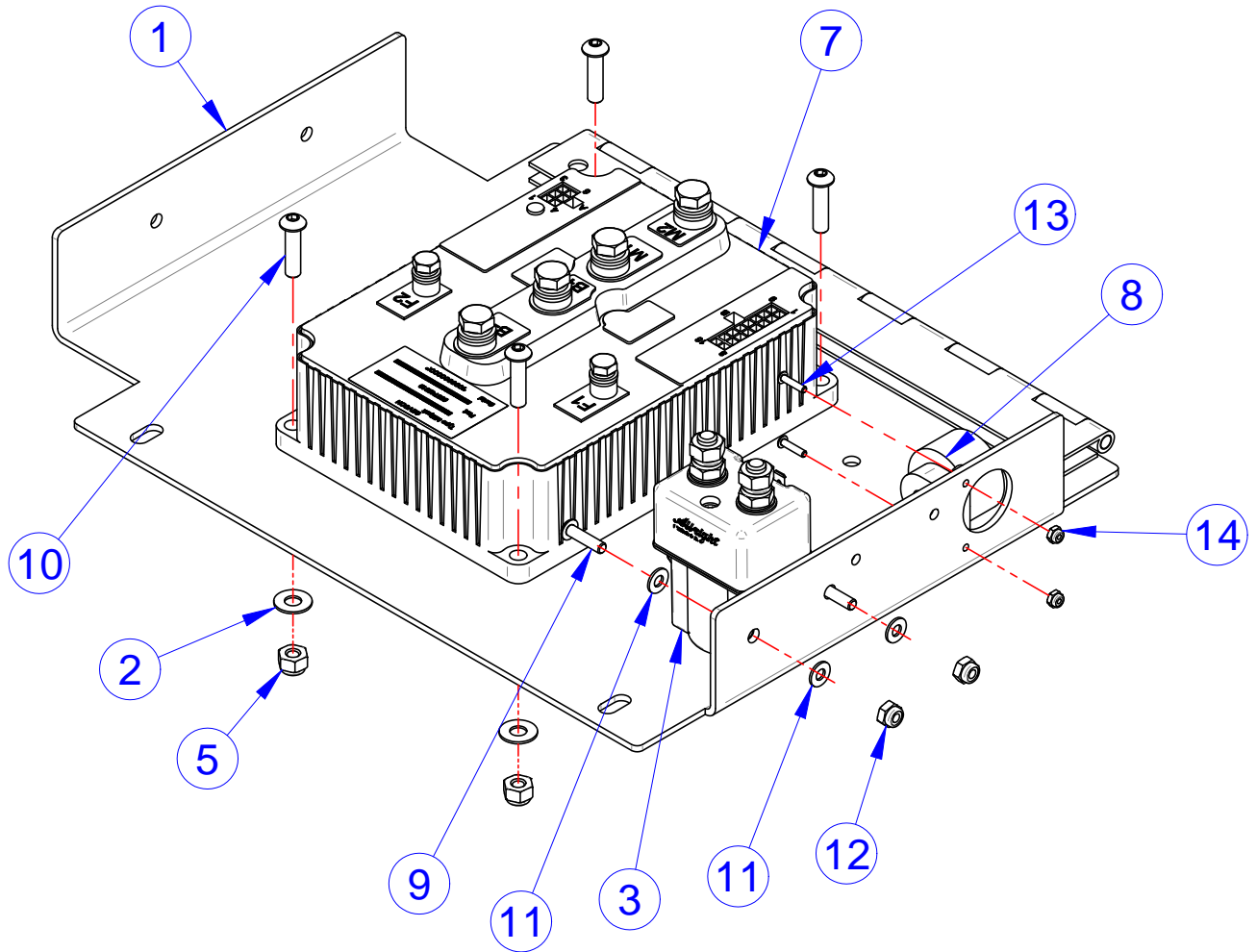

ITEM	CVG PN	DESCRIPTION	QTY	REF #
1	309106	WELDM'T, CONTROLS PANEL	1	309106
2	708511	WASHER, FLAT, 1/4", 18-8SS	4	708511
3	193852U	KIT, CONTACTOR, 24V	1	193852
4*	719504	CABLE TIE, BLACK, .18X11-3/4, STD, 50LB	2	719504
5	719876	NUT, 1/4-20, L/N, NYL, NE, 316, S/S	4	719876
6*	1039371	HARNESS, MAIN, CP	1	1039371
7	NONE	CNTRL, SEVCON REGEN, B, HP, 24-48V	1	760576
8	1007229	BUZZER, REVERSE	1	1007229
9	782708	SCR, #10-32 X 0.75, BSHCS, 18-8, S/S	2	782708
10	782719	SCR, 1/4-20 X 1, BSHCS, 18-8, S/S	4	782719
11	782722	WSHR, #10 X 0.438 X 0.031, F/W, 18-8SS	4	782722
12	782723	NUT, #10-32, L/N, NYL, NM, 18-8, S/S	2	782723
13	782883	SCR, #4-40 X 0.5, BSHCS, 18-8, S/S	2	782883
14	782884	NUT, #4-40, L/N, NYL, NM, 18-8, S/S	2	782884

NOTE: Items with * in tables indicates parts not shown in drawing

450A AC CONTROL

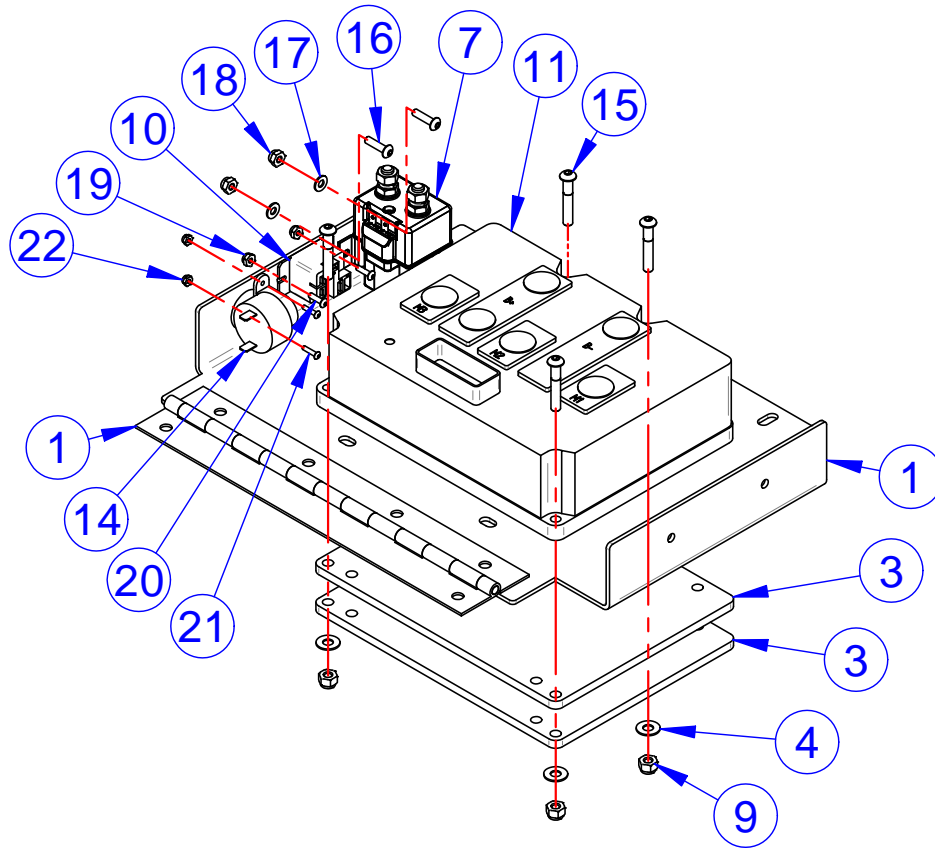

ITEM	CVG PN	DESCRIPTION	QTY	REF #
1	309106	WELDMT, CONTROLS PANEL	1	309106
2*	468050	HARNESS, CHARGER INTERLOCK EXT, MVP	1	468050
3	515379	PLATE, HEAT SINK	2	515379
4	708511	WASHER, FLAT, 1/4", 18-8SS	4	708511
5*	709004	CABLE, 4GA X 8.75", 5/16" TERM	1	709004
6*	709411	CABLE, 4GA X 61.50", 5/16" TERM	2	709411
7	193853U	KIT, CONTACTOR, 48V	1	193853
8*	719504	CABLE TIE, BLACK, .18X11-3/4, STD, 50LB	2	719504
9	719876	NUT, 1/4-20, L/N, NYL, NE, 316, S/S	4	719876
10	759829	RELAY, 48VDC, SPSTNO, 20	1	759829
11	194098U	KIT, CONTROLLER, SEVCON 450A, AC	1	194098
12*	761057	HARNESS - SEVCON AC, BC	1	761057
13*	761063	CABLE, MOTOR, SEVCON AC, 25.5"	3	761063
14	761720	BUZZER, REVERSE, CONT	1	761720
15	782707	SCR, 1/4-20 X 1.5, BSHCS, 18-8, S/S	4	782707
16	782708	SCR, #10-32 X 0.75, BSHCS, 18-8, S/S	2	782708
17	782722	WSHR, #10 X 0.438 X 0.031, F/W, 18-8SS	2	782722
18	782723	NUT, #10-32, L/N, NYL, NM, 18-8, S/S	2	782723
19	782738	NUT, #6-32, L/N, NYL, NM, 18-8, S/S	2	782738
20	782744	SCR, #6-32 X 0.5, BSHCS, 18-8, S/S	2	782744
21	782883	SCR, #4-40 X 0.5, BSHCS, 18-8, S/S	2	782883
22	782884	NUT, #4-40, L/N, NYL, NM, 18-8, S/S	2	782884

NOTE: Items with * in tables indicates parts not shown in drawing

CHARGER, SINGLE

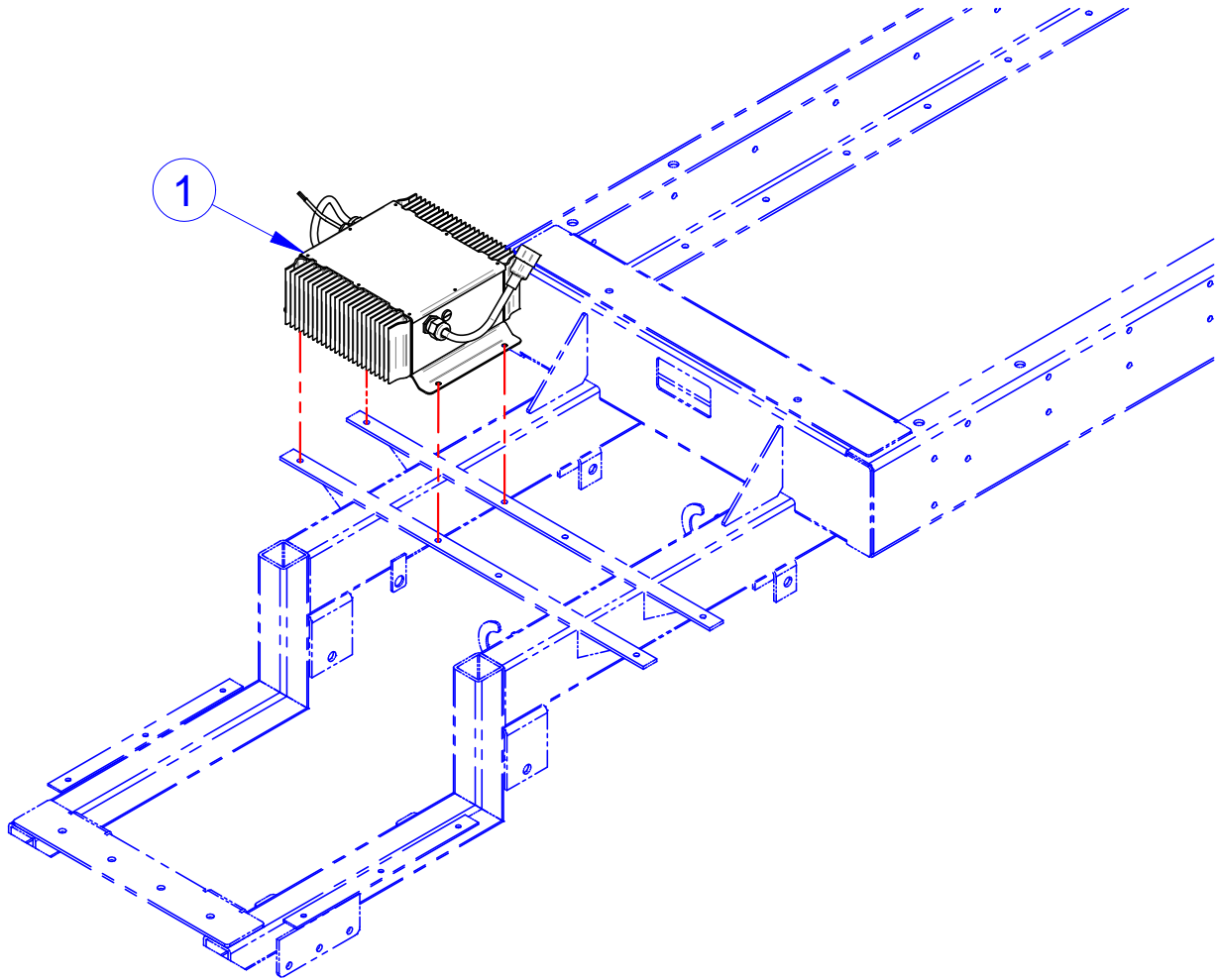

ITEM	CVG PN	DESCRIPTION	QTY	REF #
1	467839	PROG ALG42 48V CHARGER, 8AGC2 (192679A)	1	467839
	760742	CHARGER, DELTA Q - 48V SEALED, W/LED (191585A)	1	760742

NOTE: Items with * in tables indicates parts not shown in drawing

CHARGER, DUAL

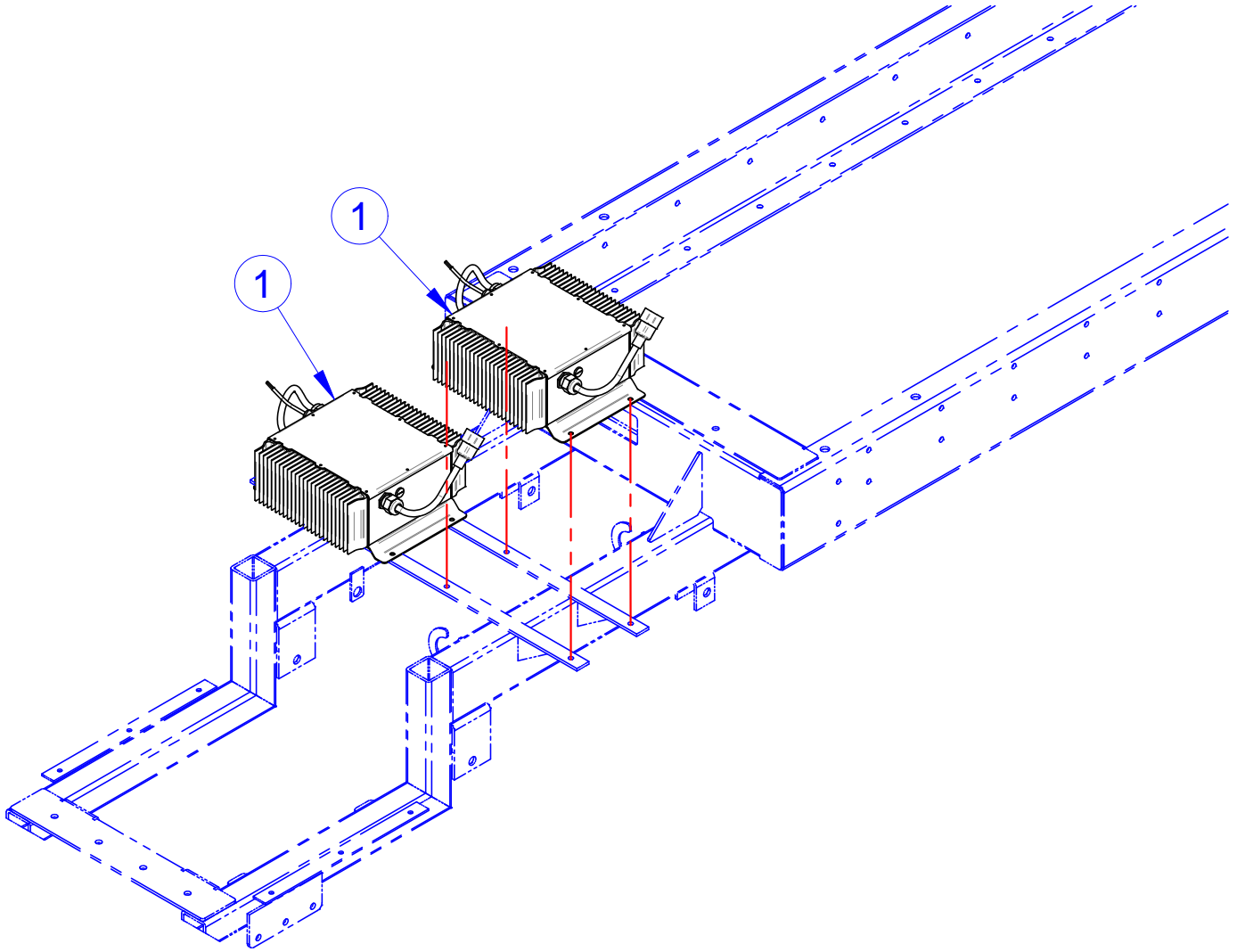

ITEM	CVG PN	DESCRIPTION	QTY	REF #
1	467839	PROG ALG42 48V CHARGER, 8AGC2 (192681A)	2	467839
	760742	CHARGER, DELTA Q - 48V SEALED, W/LED (191618A)	2	760742

NOTE: Items with * in tables indicates parts not shown in drawing

SINGLE BATTERY TRAY

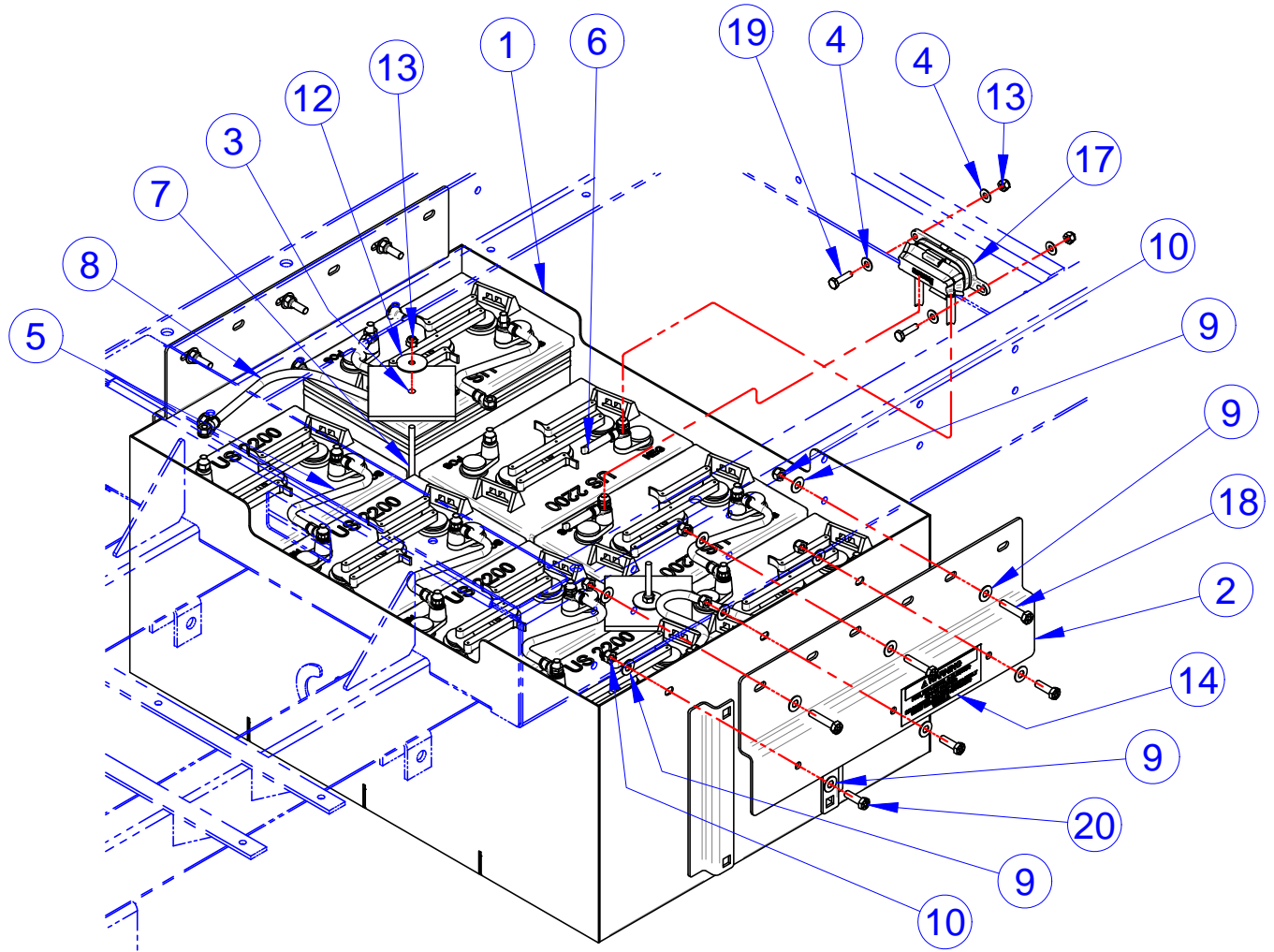

ITEM	CVG PN	DESCRIPTION	QTY	REF #
1	NONE	WLDM'T, BTRY BOX - MVP	1	309095
2	512272	BRKT, TRAY HANGER	2	512272
3	513002	PLATE, BATTERY HOLD DOWN	2	513002
4	708511	WASHER, FLAT, 1/4", 18-8SS	4	708511
5	709004	CABLE, 4GA X 8.75", 5/16" TERM	5	709004
6	709019	CABLE, 4GA X 37.00", 5/16" TERM	2	709019
7	709059	ROD, BATTERY HOLD DOWN	2	709059
8	709600	CABLE, 4GA X 16.75", 5/16" TERM	2	709600
9	719375	WSHR,5/16X0.750X0.040,F/W,18-8S/S	24	719375
10	719377	NUT, 5/16-18, L/N, NYL, NE, 18-8SS	12	719377
11*	719504	CABLE TIE, BLACK, .18X11-3/4, STD, 50LB	8	719504
12	719786	WASHER FLT STAINLESS .28X1.375X.06	2	719786
13	719876	NUT, 1/4-20, L/N, NYL, NE, 316, S/S	4	719876
14	739546	DECAL BATTERY BOX WARNING	2	739546
15*	749180	WIRE MARKER, POSITIVE	0.06	749180
16*	749181	WIRE MARKER, NEGATIVE	0.06	749181
17	759792	BLOCK, POWER DISTRIBUTION	1	759792
18	781924	SCREW, 5/16-18X1-1/2, HHCS, G8, MAG525	6	781924
19	782785	SCREW, 1/4-20X1.0, HHCS, 18-8SS	2	782785
20	782831	SCREW, 5/16-18X1, HHCS, MAGNI 525	6	782831

NOTE: Items with * in tables indicates parts not shown in drawing

DUAL BATTERY TRAY

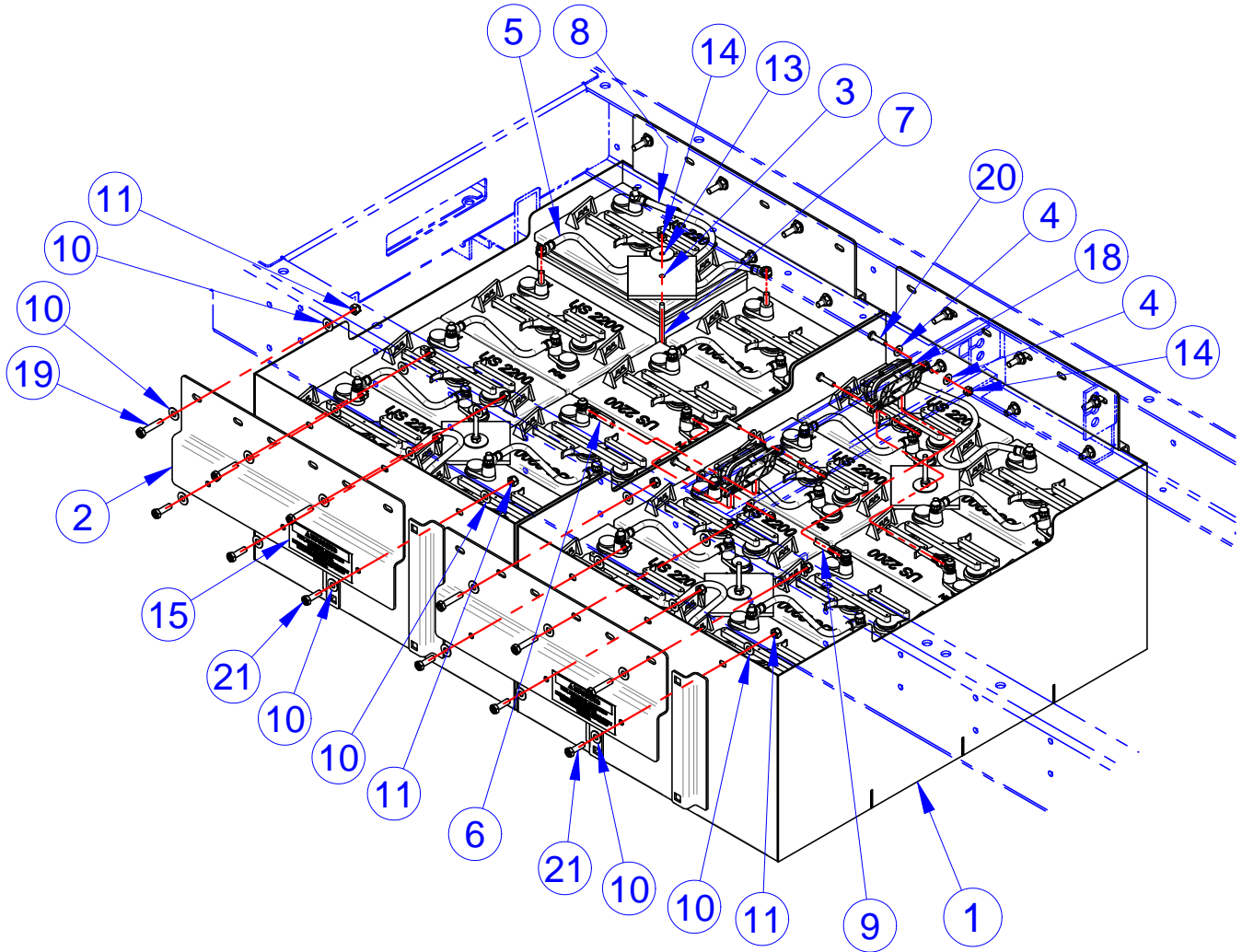

ITEM	CVG PN	DESCRIPTION	QTY	REF #
1	NONE	WLDM'T, BTRY BOX - MVP	2	309095
2	512272	BRKT, TRAY HANGER	4	512272
3	513002	PLATE, BATTERY HOLD DOWN	4	513002
4	708511	WASHER, FLAT, 1/4", 18-8SS	8	708511
5	709004	CABLE, 4GA X 8.75", 5/16" TERM	10	709004
6	709019	CABLE, 4GA X 37.00", 5/16" TERM	2	709019
7	709059	ROD, BATTERY HOLD DOWN	4	709059
8	709600	CABLE, 4GA X 16.75", 5/16" TERM	5	709600
9	709732	CABLE, 4GA X 25.50", 5/16" TERM	2	709732
10	719375	WSHR,5/16X0.750X0.040,F/W,18-8S/S	48	719375
11	719377	NUT, 5/16-18, L/N, NYL, NE, 18-8SS	24	719377
12*	719504	CABLE TIE,BLACK, .18X11-3/4,STD,50LB	16	719504
13	719786	WASHER FLT STAINLESS .28X1.375X.06	4	719786
14	719876	NUT, 1/4-20, L/N, NYL, NE, 316, S/S	8	719876
15	739546	DECAL BATTERY BOX WARNING	4	739546
16*	749180	WIRE MARKER, POSITIVE	0.11	749180
17*	749181	WIRE MARKER, NEGATIVE	0.17	749181
18	759792	BLOCK, POWER DISTRIBUTION	2	759792
19	781924	SCREW,5/16-18X1-1/2,HHCS,G8,MAG525	12	781924
20	782785	SCREW,1/4-20X1.0,HHCS,18-8SS	4	782785
21	782831	SCREW,5/16-18X1,HHCS,MAGNI 525	12	782831

NOTE: Items with * in tables indicates parts not shown in drawing

48V US2200 BATTERY BOX

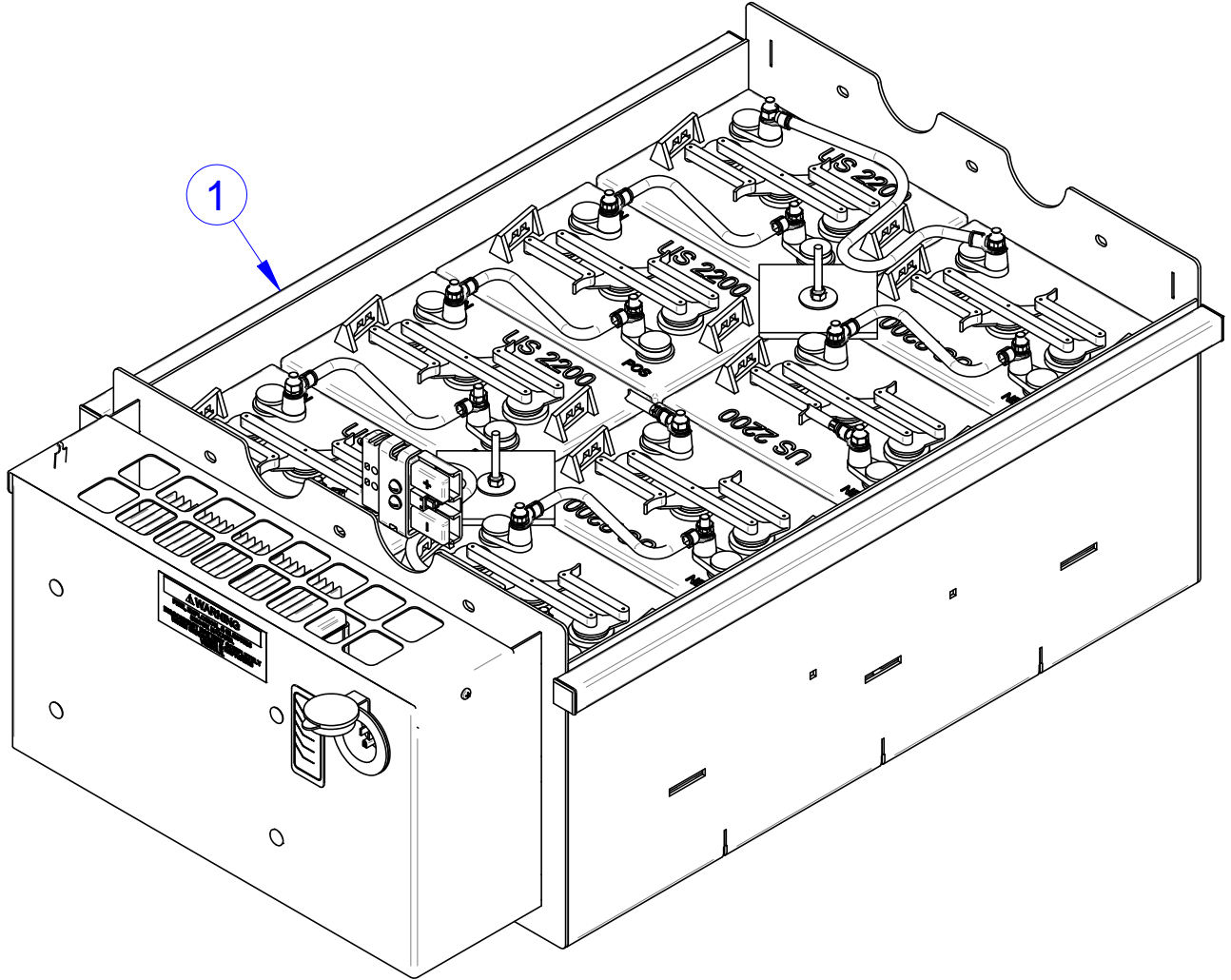

ITEM	CVG PN	DESCRIPTION	QTY	REF #
1	NONE	ASM, MVP 48V US2200 BATT BOX	1	467988
2*	1020620	CHARGER EXT CORD, 9', LIGHTED	1	1020620

NOTE: Items with * in tables indicates parts not shown in drawing

Columbia Vehicle Group, Inc.
A Nordic Group Company | Business Ventures Since 1947



48V US145 BATTERY BOX

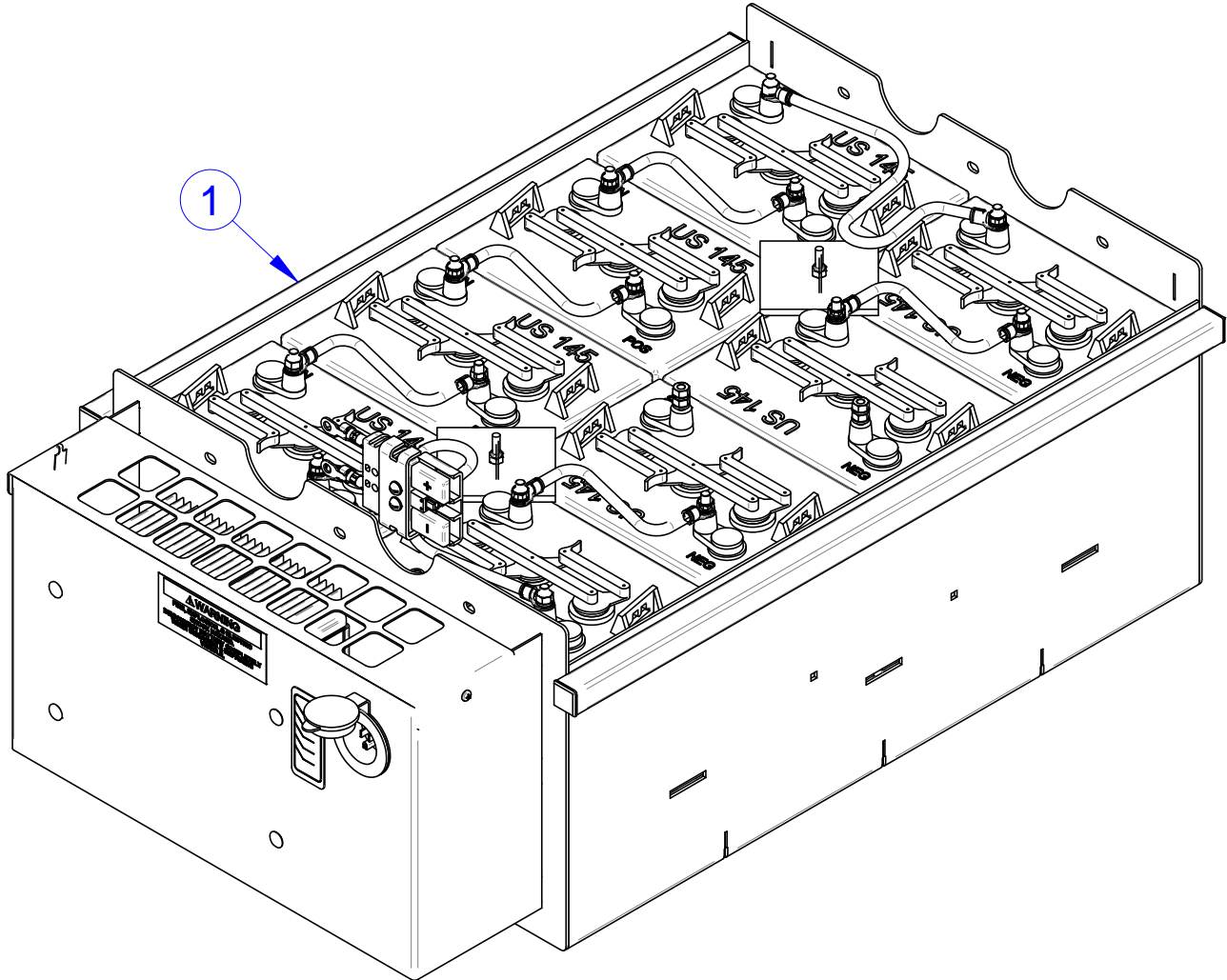

ITEM	CVG PN	DESCRIPTION	QTY	REF #
1	NONE	ASM, MVP 48V US145 BATT BOX	1	467989
2*	709890	CORD, EXTENSION, CHARGER	1	709890

NOTE: Items with * in tables indicates parts not shown in drawing

Columbia Vehicle Group, Inc.
A Nordic Group Company | Business Ventures Since 1947



BATTERY TRAY EXCHANGE

VIEWS FOR BOM ON NEXT PAGE

ITEM	CVG PN	DESCRIPTION	QTY	REF #
1	NONE	WLDMT, MVP BTRY TRAY, XCHG	1	311791
2	NONE	WLDMT, MVP BTRY FRAME	1	311792
3	467405	ASSY, CHARGER CORD W/ RECEPT	1	467405
4	NONE	ASM, CONNECTOR, MVP BTRY	1	467990
5	NONE	ASM, CONNECTOR, MVP DIST BLCK	1	467991
6	513002	PLATE, BATTERY HOLD DOWN	2	513002
7	NONE	BRKT, CONNECTOR, MVP	1	515395
8*	NONE	COVER, CHARGER, MVP	1	515396
9	708511	WASHER, FLAT, 1/4", 18-8SS	8	708511
10	709004	CABLE, 4GA X 8.75", 5/16" TERM	5	709004
11	709059	ROD, BATTERY HOLD DOWN	2	709059
12*	709600	CABLE, 4GA X 16.75", 5/16" TERM	2	709600
13	709929	LANYARD, 7 3/4" LG	2	709929
14	719214	DOME PLUG, BLACK (FITS 2.00" HOLE)	2	719214
15	719375	WSHR,5/16X0.750X0.040,F/W,18-8S/S	16	719375
16	719377	NUT, 5/16-18, L/N, NYL, NE, 18-8SS	8	719377
17*	719504	CABLE TIE, BLACK, .18X11-3/4, STD, 50LB	8	719504
18	719524	GROMMET, 1.00"IDX1.75"ODX.56", RUBBER	1	719524
19*	719525	CAPLUG, 3/4 SQ, FP-161	4	719525
20*	719538	NUT, TINNERMAN, #10 U-TYPE	2	719538
21	719786	WASHER FLT STAINLESS .28X1.375X.06	2	719786
22	719794	PLUG, 1" 12 PRONG HOLE ZNC/CLEAR	1	719794
23	719876	NUT, 1/4-20, L/N, NYL, NE, 316, S/S	8	719876
24	719926	FASTENER, PUSHPNL, .25 X .6875 X .625	2	719926
25	739546	DECAL BATTERY BOX WARNING	2	739546
26	759792	BLOCK, POWER DISTRIBUTION	1	759792
27	760646	TRUCK BRACKET, MANUAL RELEASE	1	760646
28*	761320	PIN, 5/16 X 1.63, HITCH, COTTERLESS DETENT, S/S	2	761320
29	761631	NUT, #10-24 GRD 18-8 NM SS NYLOCK	2	761631
30	761632	SCREW, #10-24X1/2" PPH GRD 18-8 SS	2	761632
31*	781739	SCR, 1/4-20 X 0.75, CARR, 18-8, S/S	4	781739
32	781924	SCREW, 5/16-18X1-1/2, HHCS, G8, MAG525	8	781924
33	782728	SCR, #10-16 X 0.50, PPH, SMS, TB, 18-8, S/S	2	782728
34	782785	SCREW, 1/4-20X1.0, HHCS, 18-8SS	2	782785

NOTE: Items with * in tables indicates parts not shown in drawing

BATTERY TRAY EXCHANGE

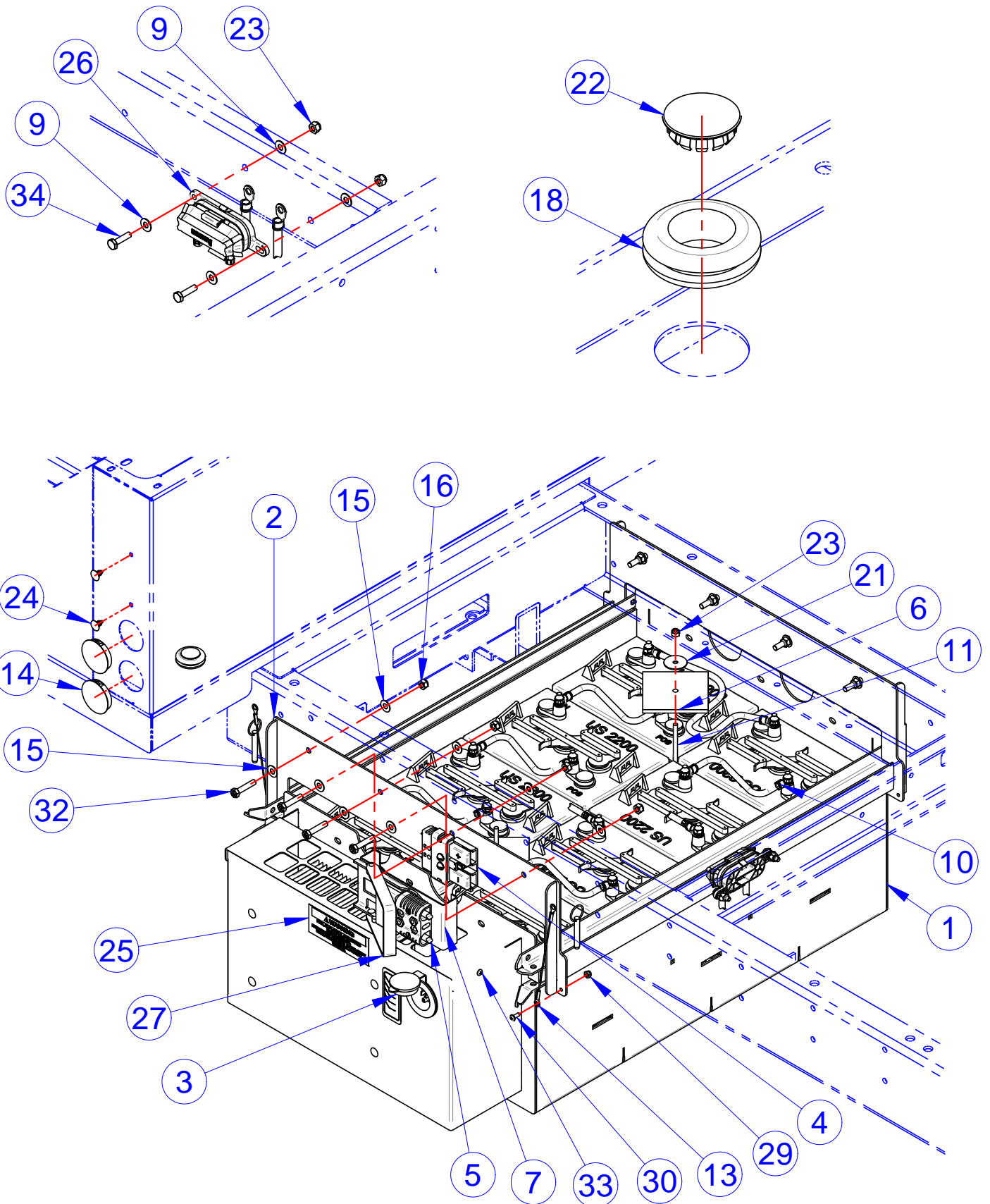

NOTE: Items with * in tables indicates parts not shown in drawing

Columbia Vehicle Group, Inc.
A Nordic Group Company | Business Ventures Since 1947



BATTERY TRANSFER STAND

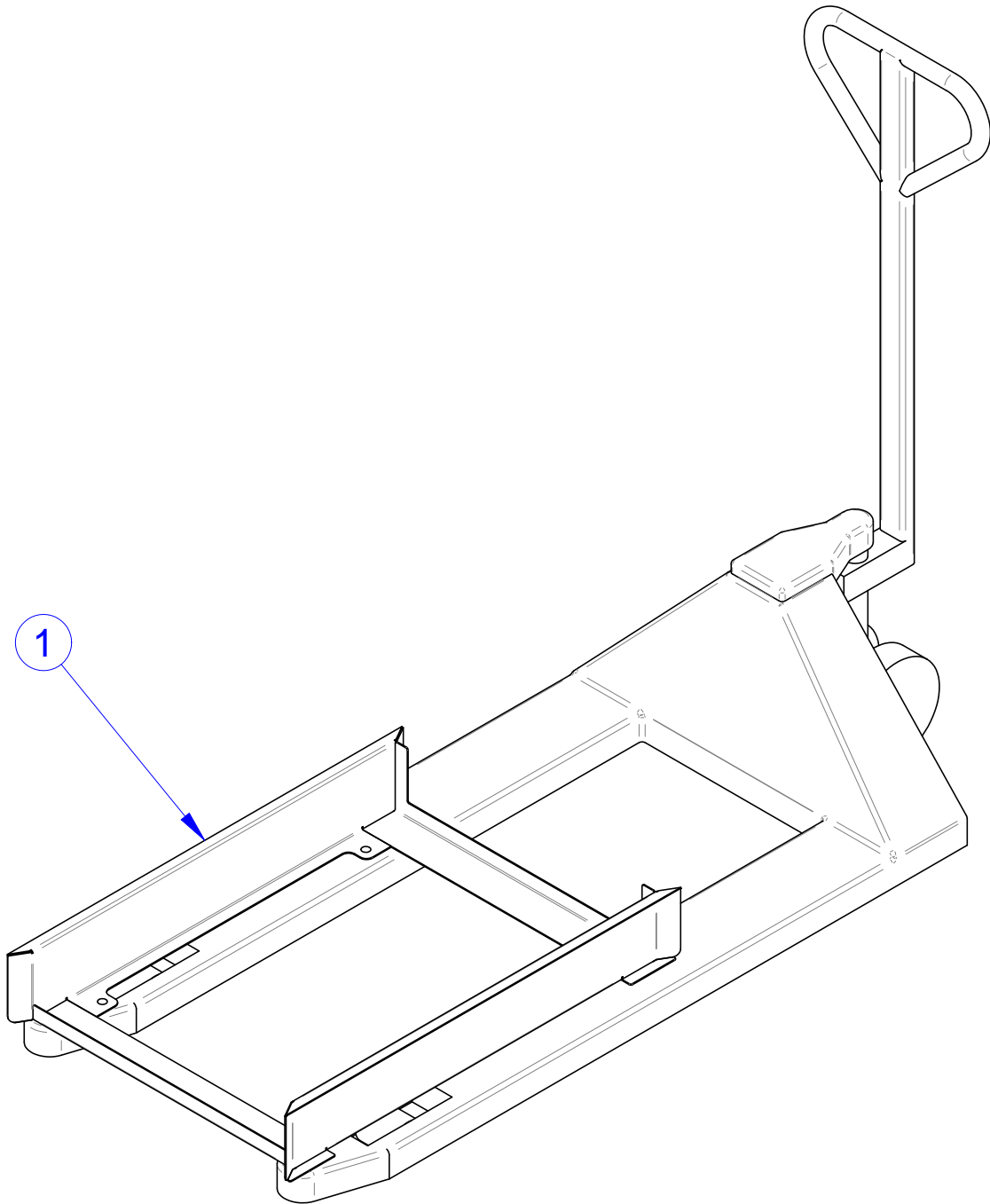

ITEM	CVG PN	DESCRIPTION	QTY	REF #
1	NONE	ASM, MVP X-FER STAND	1	467987

NOTE: Items with * in tables indicates parts not shown in drawing

Columbia Vehicle Group, Inc.
A Nordic Group Company | Business Ventures Since 1947



TRANSFER STAND

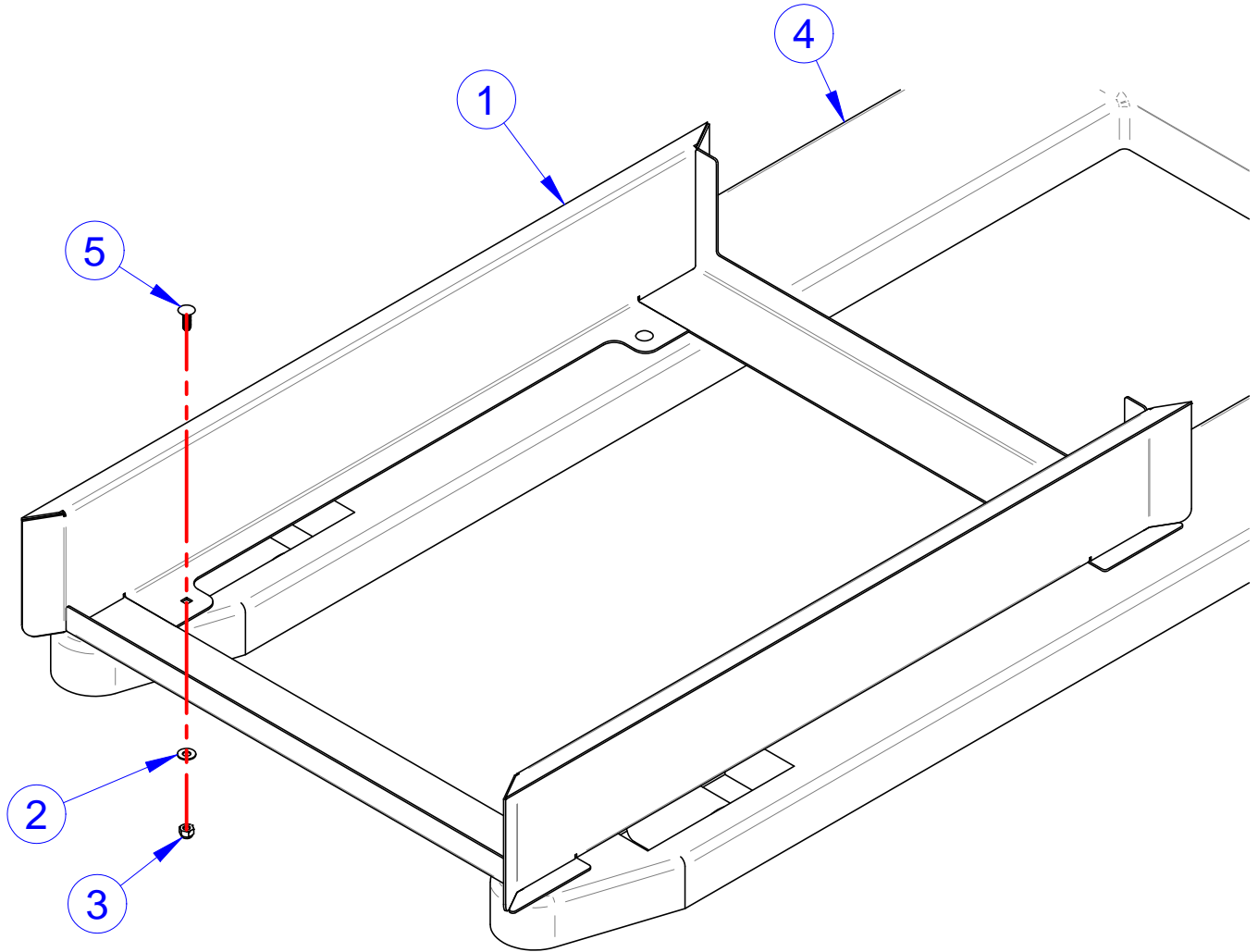

ITEM	CVG PN	DESCRIPTION	QTY	REF #
1	NONE	WLDMT, MVP X-FER STAND	1	311793
2	708511	WASHER, FLAT, 1/4", 18-8SS	4	708511
3	719876	NUT, 1/4-20, L/N, NYL, NE, 316, S/S	4	719876
4	NONE	PALLET JACK	1	759769
5	781739	SCR, 1/4-20 X 0.75, CARR, 18-8, S/S	4	781739

NOTE: Items with * in tables indicates parts not shown in drawing

TURN SWITCH W/ BRACKET & GROMMET

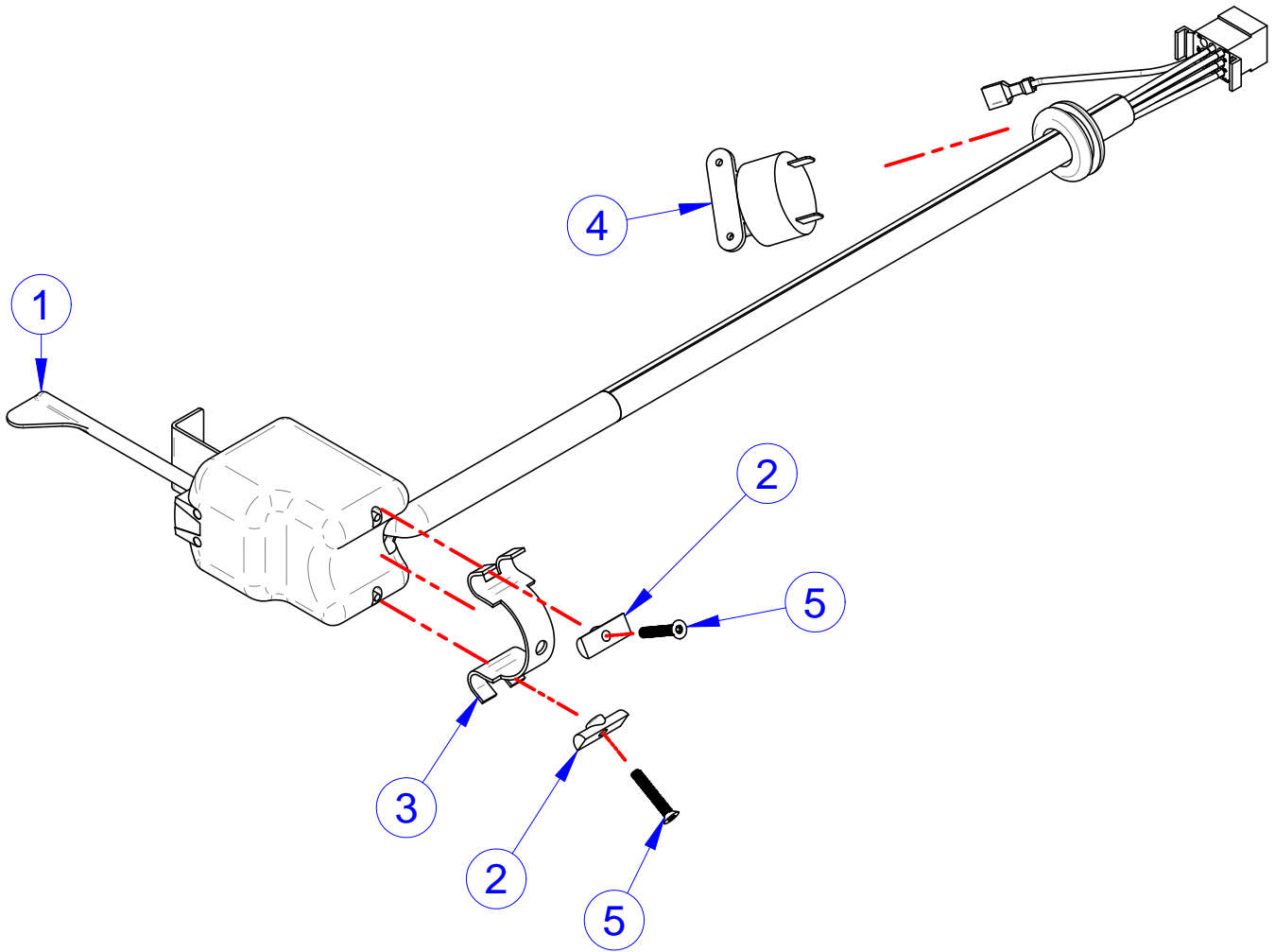

ITEM	CVG PN	DESCRIPTION	QTY	REF #
1-5	467590	P&A,ASM, TURN SWITCH, W/BRKT & GRMT	KIT	467590
1	464193	ASSY, TURN SWITCH, W/ GROMMET	1	464193
2	467385	PAINTED ROCKER, TURN SWITCH BRACKET	2	467385
3	513705	CVG TURN SWITCH BRACKET	1	513705
4	761720	BUZZER, REVERSE, CONT	1	761720
5	783106	SCR, #8-32 X 1, 6FMS, 18-8, SS	2	783106

NOTE: Items with * in tables indicates parts not shown in drawing

TURN SWITCH WITH BRACKET NO GROMMET

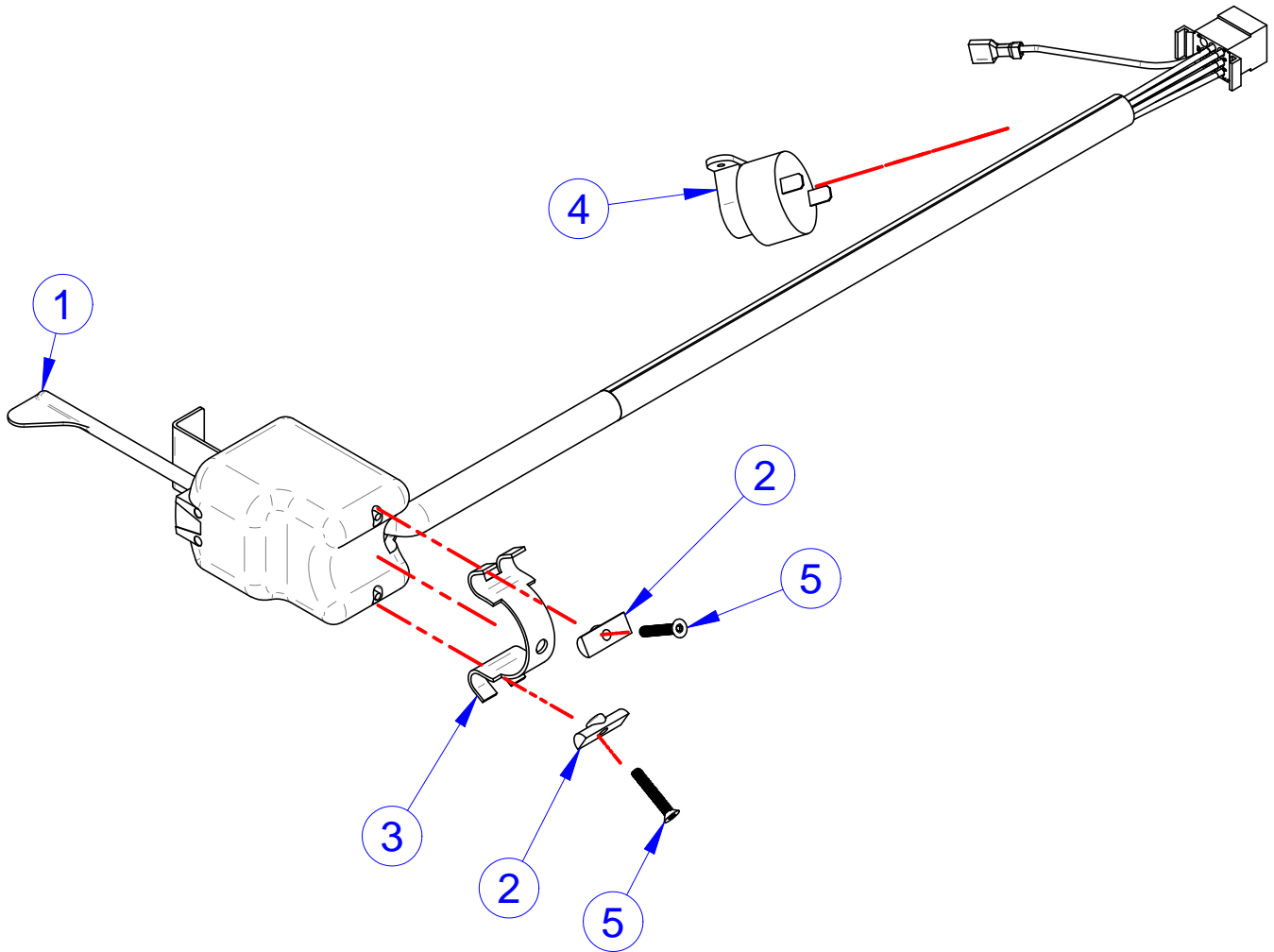

ITEM	CVG PN	DESCRIPTION	QTY	REF #
1-5	467591	P&A,ASM, TURN SWITCH W/BRKT NO GRMT	KIT	467591
1	467279	ASSY, TURN SWITCH, NO GROMMET	1	467279
2	467385	PAINTED ROCKER, TURN SWITCH BRACKET	2	467385
3	513705	CVG TURN SWITCH BRACKET	1	513705
4	761720	BUZZER, REVERSE, CONT	1	761720
5	783106	SCR, #8-32 X 1, 6FMS, 18-8, SS	2	783106

NOTE: Items with * in tables indicates parts not shown in drawing

DELUXE LIGHTS & HORN

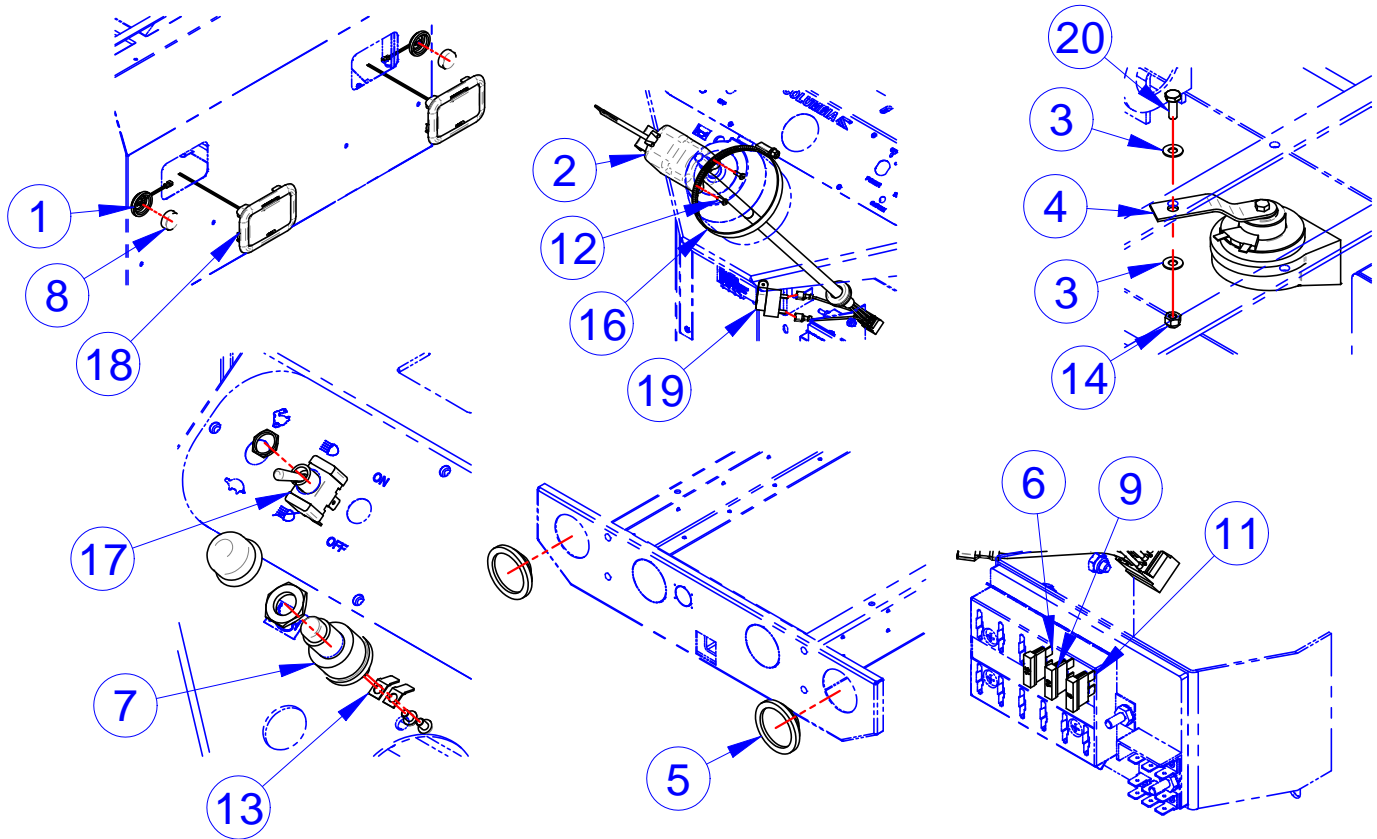

ITEM	CVG PN	DESCRIPTION	QTY	REF #
1	463979	ASM, TRN LT PIGTAIL W/GROMMET	2	463979
2	464193	ASSY, TURN SWITCH, W/ GROMMET	1	464193
3	708511	WASHER, FLAT, 1/4", 18-8SS	2	708511
4	1017768	HORN, 12V, LOW TONE	1	1017768
5	709109	4"RND TAIL LAMP ASSY W/PLUG, SEAL	2	709109
	719368	LIGHT,LED,RED 4"ROUND W/GROMMET STT	2	719368
6	709255	FUSE, 15A ATO/ATC	1	709255
7	709385	HORN SWITCH	1	709385
8	709488	LIGHT, 2.5" AMBER	2	709488
9	709786	FUSE, 10A ATO/ATC	1	709786
10*	719366	FLASHER, LED LIGHTS	1	719366
11	719445	FUSE, 5A ATO/ATC	1	719445
12	719571	SCREW,#8-32X1/2,PPH,M/S,18-8,S/S	2	719571
13	719825	TERMINAL,#10 STUD-TO-1/4 MALE TAB	2	719825
14	719876	NUT, 1/4-20, L/N, NYL, NE, 316, S/S	1	719876
15*	1039370	HARNASS, 12V ACCESSORY, CP	1	1039370
16	760524	HOSE CLAMP - 3" TO 5"	1	760524
17	760600	SWITCH, TOGGLE, LIGHTS ON-OFF	1	760600
18	761687	HEADLIGHT,LED,12/24V W/BEZEL	2	761687
19	761720	BUZZER, REVERSE, CONT	1	761720
20	782784	SCREW,1/4-20X3/4,HHCS,18-8SS	1	782784

NOTE: Items with * in tables indicates parts not shown in drawing

LED LIGHTS & HORN

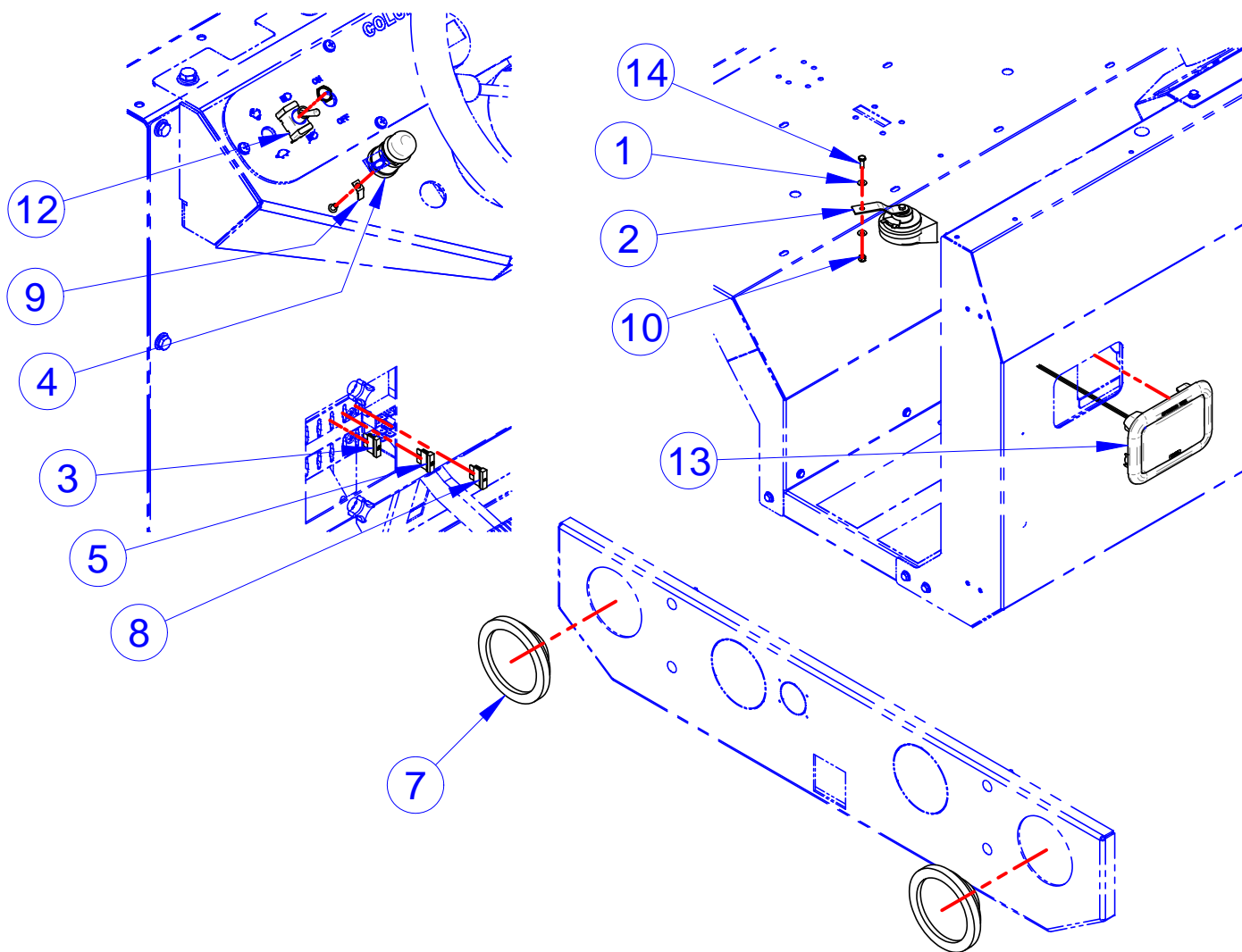

ITEM	CVG PN	DESCRIPTION	QTY	REF #
1	708511	WASHER, FLAT, 1/4", 18-8SS	2	708511
2	1017768	HORN, 12V, LOW TONE	1	1017768
3	709255	FUSE, 15A ATO/ATC	1	709255
4	709385	HORN SWITCH	1	709385
5	709786	FUSE, 10A ATO/ATC	1	709786
6*	709861	WIRE HARNESS, TURN SIGNL BYPASS PLUG	1	709861
7	719368	LIGHT, LED, RED 4" RND	2	719368
8	719445	FUSE, 5A ATO/ATC	1	719445
9	719825	TERMINAL,#10 STUD-TO-1/4 MALE TAB	1	719825
10	719876	NUT, 1/4-20, L/N, NYL, NE, 316, S/S	1	719876
11*	1039370	HARNESS, 12V ACCESSORY, CP	1	1039370
12	760600	SWITCH, TOGGLE, LIGHTS ON-OFF	1	760600
13	761687	HEADLIGHT,LED,12/24V W/BEZEL	2	761687
14	782784	SCREW,1/4-20X3/4,HHCS,18-8SS	1	782784

NOTE: Items with * in tables indicates parts not shown in drawing



COLUMBIA

CUSTOM PLATFORM

PARTS MANUAL SECTION 7

ACCESSORIES

PINTLE HITCH

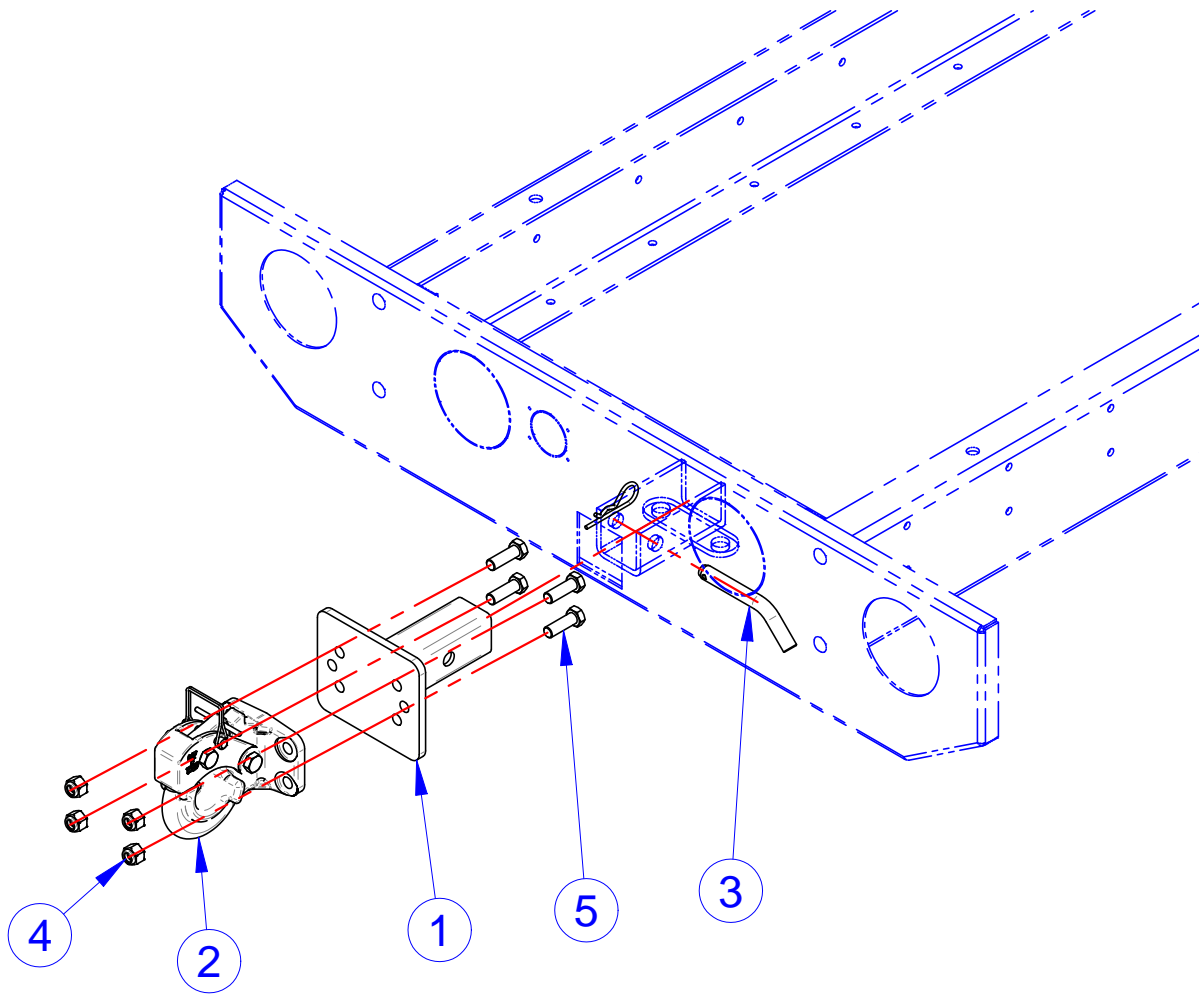

ITEM	CVG PN	DESCRIPTION	QTY	REF #
1	312577	WELDMT, HITCH PLATE, MVP	1	312577
2	709833	HITCH, PINTLE HOOK, RIGID	1	709833
3	719210	PIN, HITCH 5/8" OD W/ CLIP	1	719210
4	782739	NUT, 1/2-13, L/N, NYL, NE, G8, MAGNI 525	4	782739
5	782769	SCREW, 1/2-13 X 1-1/2, HHCS, G8, MAGNI 525	4	782769

NOTE: Items with * in tables indicates parts not shown in drawing

2" BALL HITCH

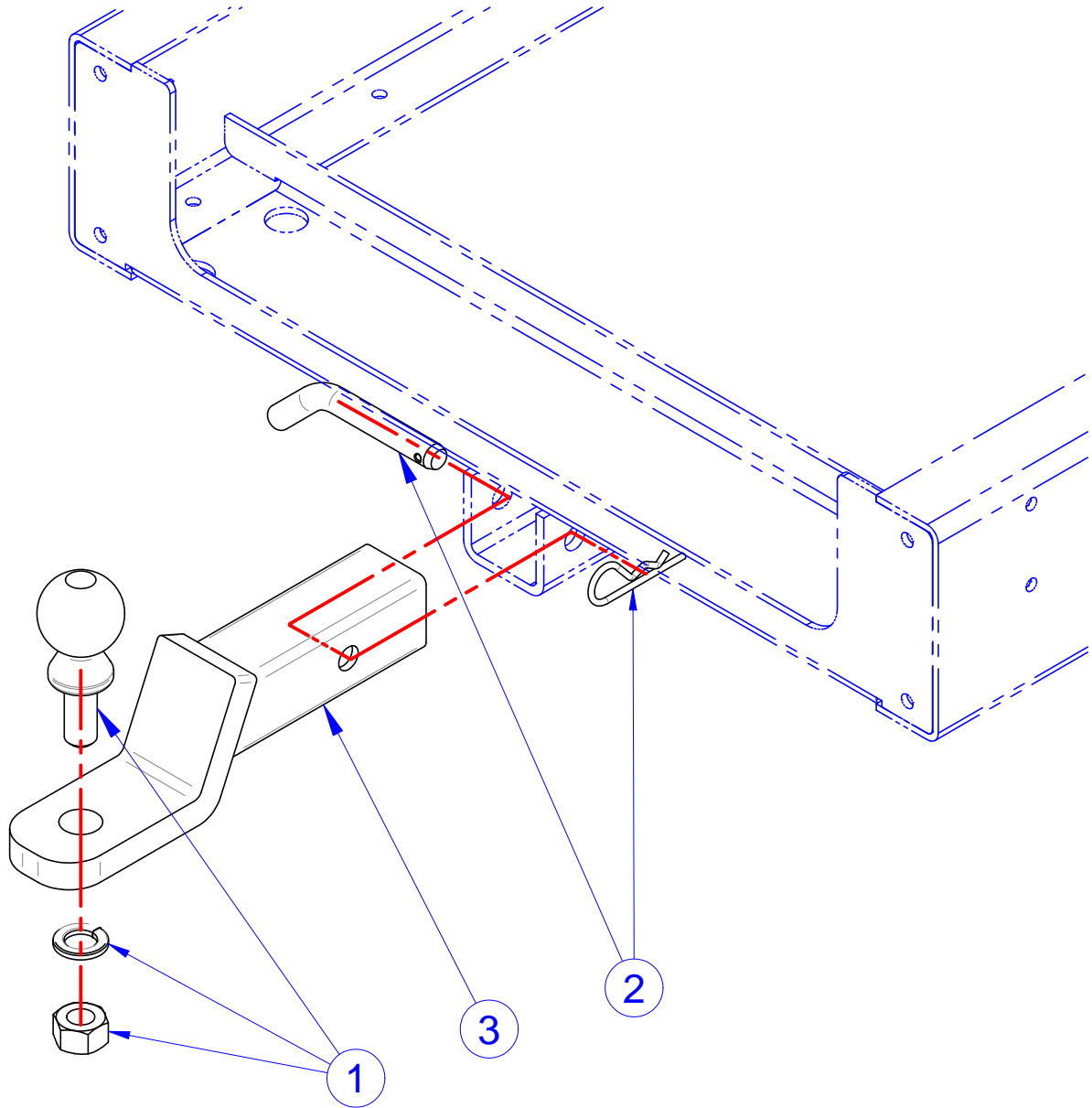

ITEM	CVG PN	DESCRIPTION	QTY	REF #
1	719207	BALL HITCH, 2"	1	719207
2	719210	PIN, HITCH 5/8" OD W/ CLIP	1	719210
3	760530	RECEIVER HITCH BALL MNT	1	760530

NOTE: Items with * in tables indicates parts not shown in drawing

REAR BUMPER

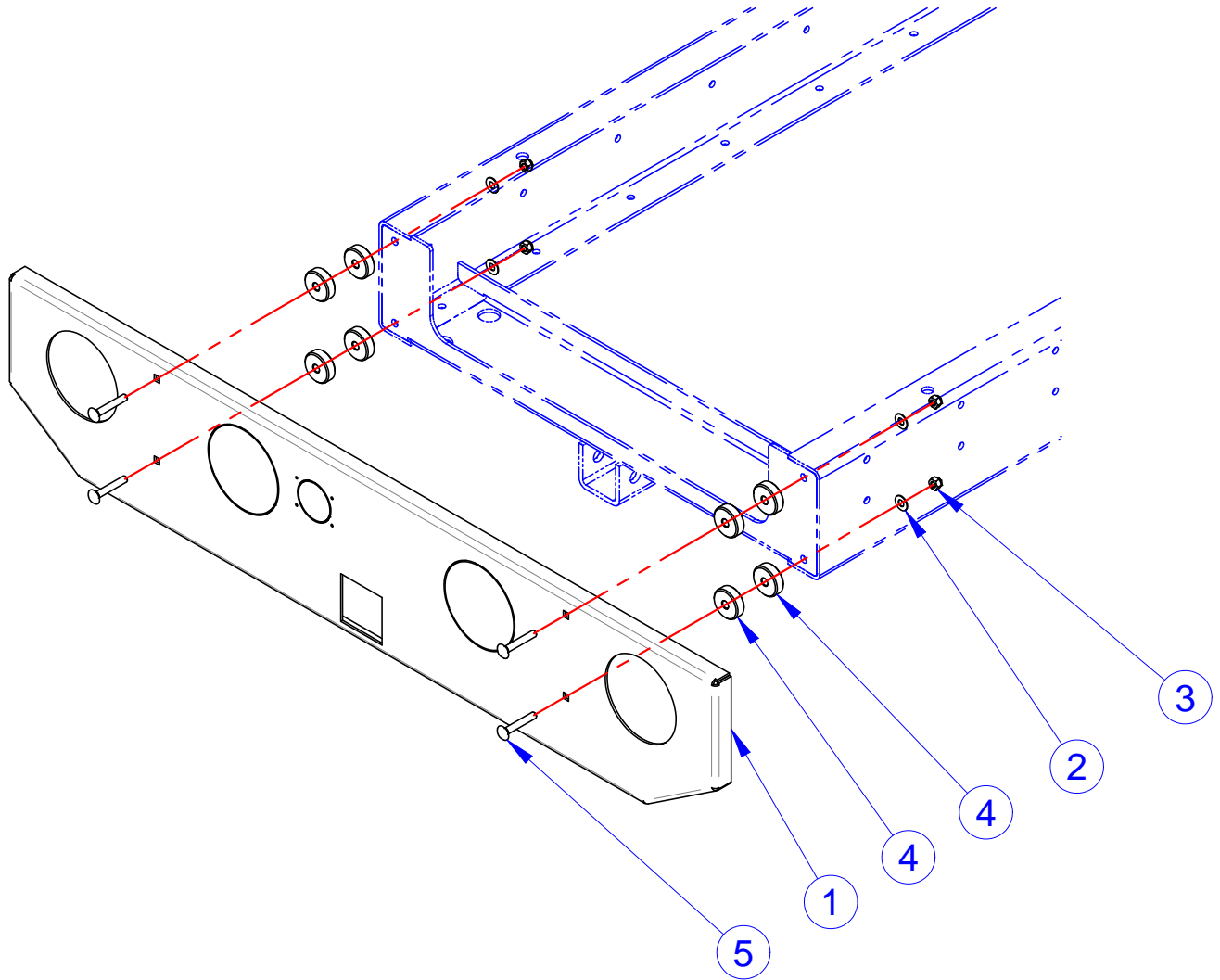

ITEM	CVG PN	DESCRIPTION	QTY	REF #
1	309103	WLDM'T, PLATE, BUMPER - REAR	1	309103
2	719375	WSHR,5/16X0.750X0.040,F/W,18-8S/S	4	719375
3	719377	NUT, 5/16-18, L/N, NYL, NE, 18-8SS	4	719377
4	719737	WASHER FLAT BLK DELRIN .375X1.5X.5	8	719737
5	782715	SCR, 5/16-18 X 2, CARR, 18-8, S/S	4	782715

NOTE: Items with * in tables indicates parts not shown in drawing

REAR BUMPER EXTENSION

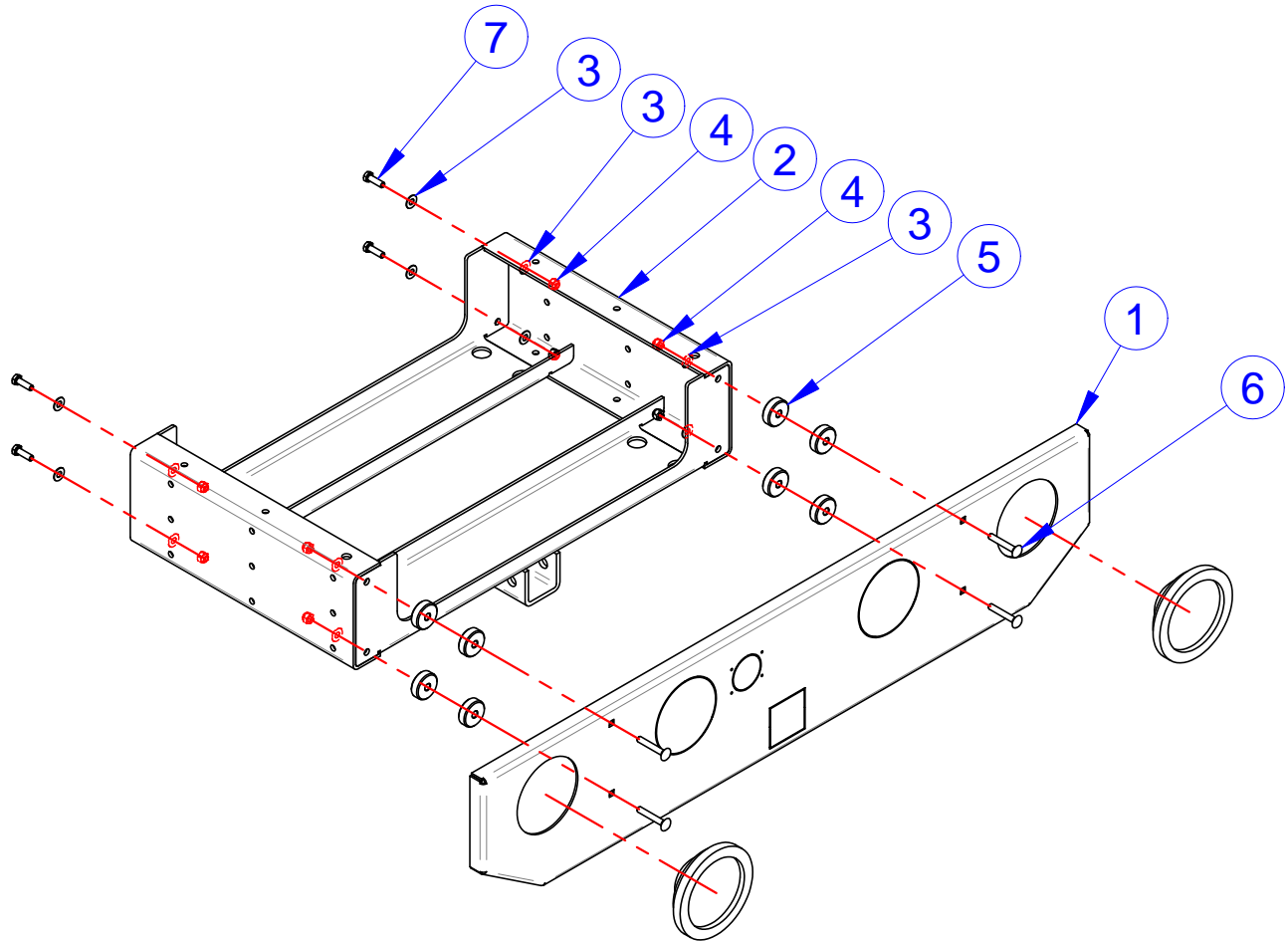

ITEM	CVG PN	DESCRIPTION	QTY	REF #
1	309103	WLDM'T, PLATE, BUMPER - REAR	1	309103
2	NONE	WLDM'T, FRAME - 16.50" EXTND'ED, MVP	1	309520
3	719375	WSHR, 5/16X0.750X0.040, F/W, 18-8S/S	12	719375
4	719377	NUT, 5/16-18, L/N, NYL, NE, 18-8SS	8	719377
5	719737	WASHER FLAT BLK DELRIN .375X1.5X.5	8	719737
6	782715	SCR, 5/16-18 X 2, CARR, 18-8, S/S	4	782715
7	782720	SCR, 5/16-18 X 1, HHCS, 18-8, S/S	4	782720

NOTE: Items with * in tables indicates parts not shown in drawing

HEATER

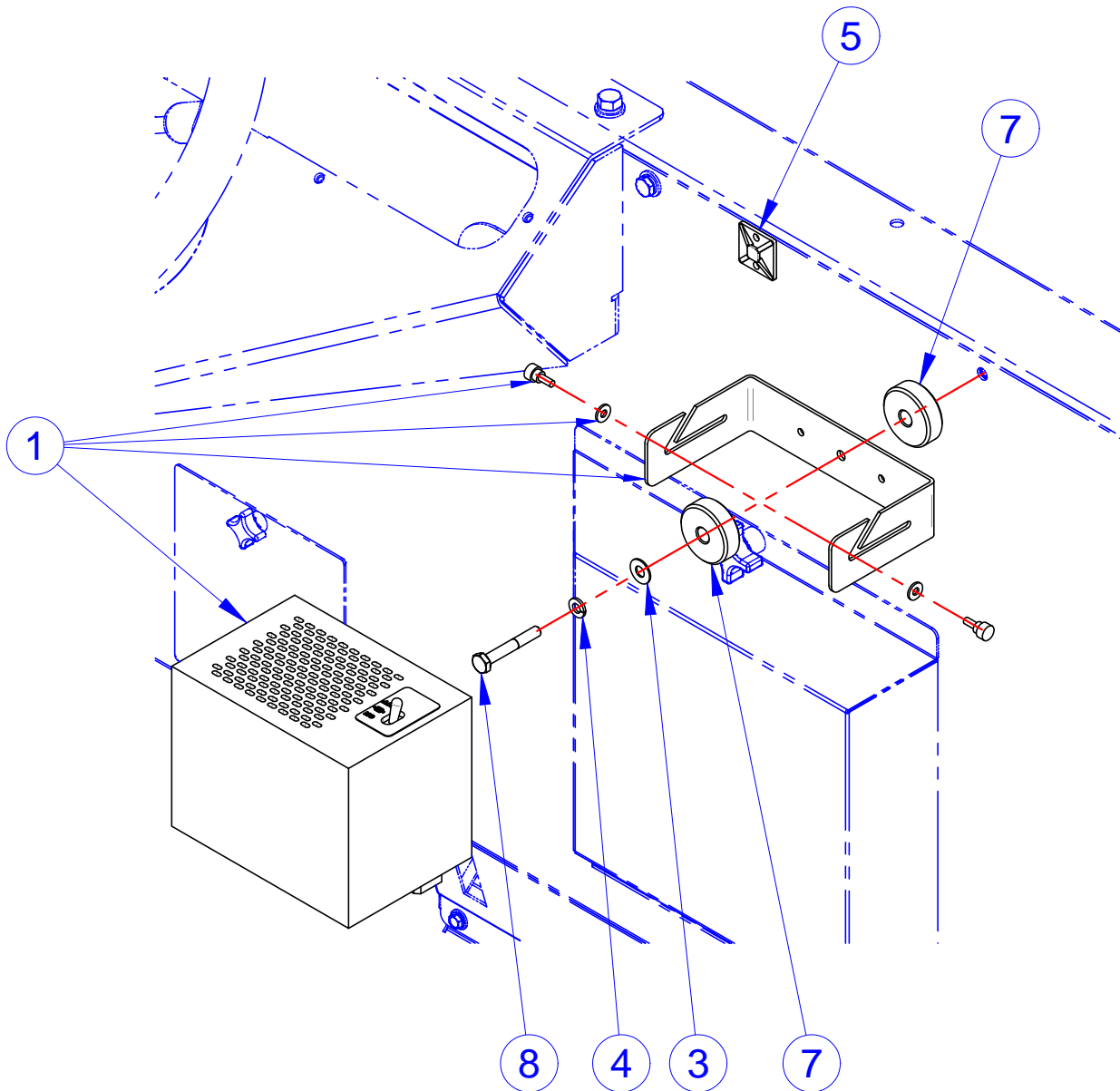

ITEM	CVG PN	DESCRIPTION	QTY	REF #
1	468200	HEATER, 48V, LESS HARNESS	1	467801
2*	468203	HARNESS, SMT HEATER, 48V	1	468203
3	708511	WASHER, FLAT, 1/4", 18-8SS	1	708511
4	719378	WSHR, 1/4 (M6), L/W, SPLIT, 18-8, S/S	1	719378
5	719503	CABLE TIE MNT BRKT BLACK W/3M	1	719503
6*	719504	CABLE TIE, BLACK, .18X11-3/4, STD, 50LB	3	719504
7	719737	WASHER FLAT BLK DELRIN .375X1.5X.5	2	719737
8	782786	SCREW, 1/4-20X1.75, HHSC, 18-8SS	1	782786

NOTE: Items with * in tables indicates parts not shown in drawing

HOUR METER

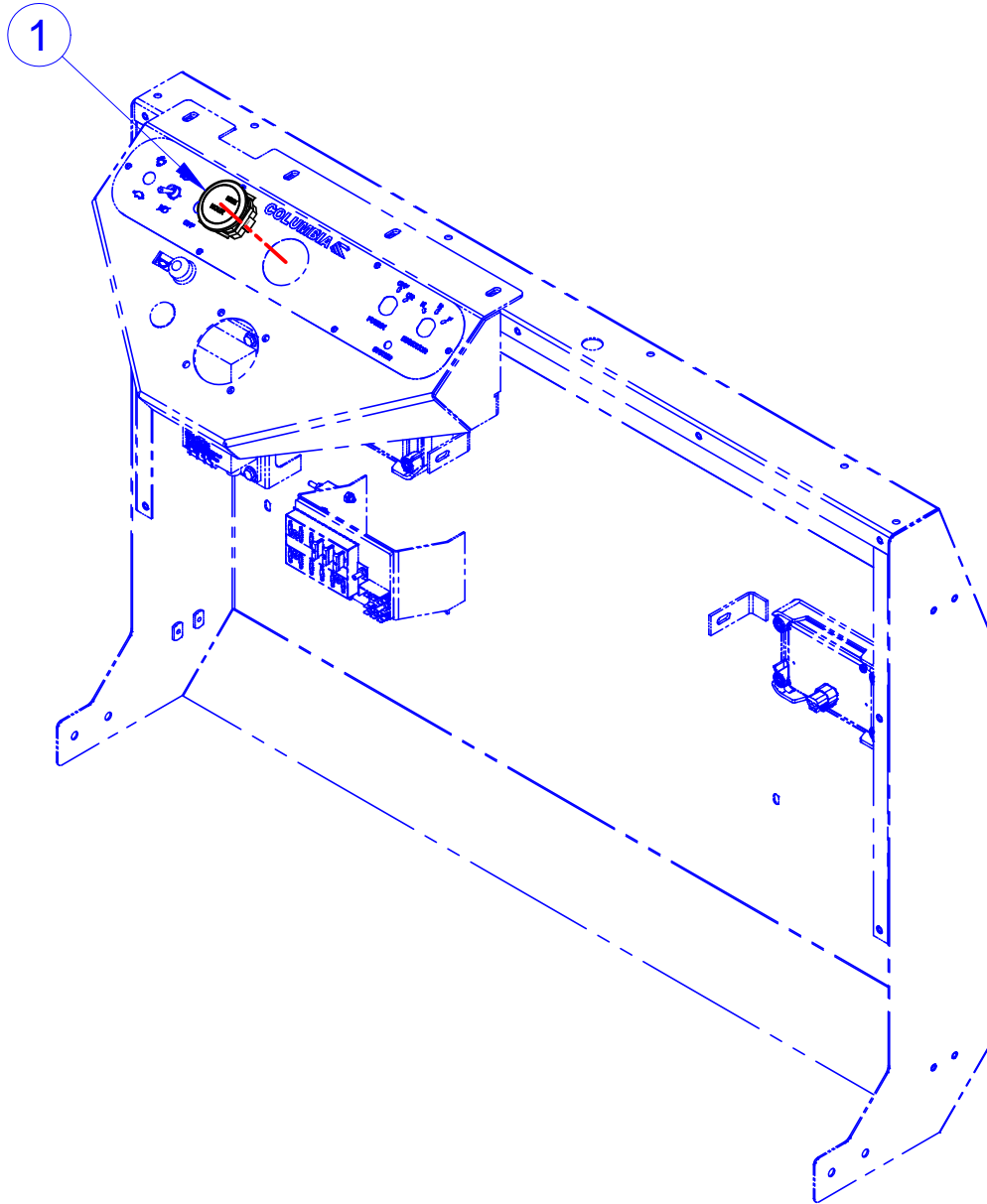

ITEM	CVG PN	DESCRIPTION	QTY	REF #
1	709452	HOUR METER 10-80 VOLT DC	1	709452

NOTE: Items with * in tables indicates parts not shown in drawing

Columbia Vehicle Group, Inc.
A Nordic Group Company | Business Ventures Since 1947



WINDSHIELD WIPER

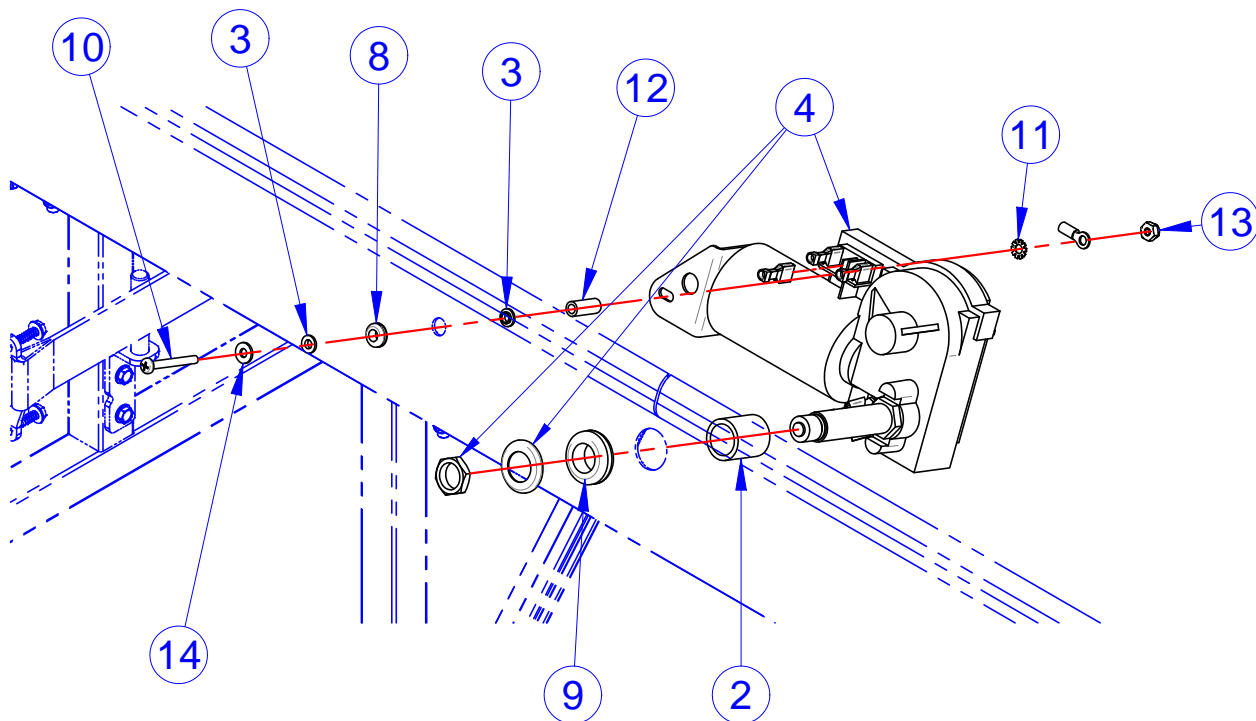

ITEM	CVG PN	DESCRIPTION	QTY	REF #
1-14	191686U	P&A KIT, WINDSHIELD WIPER, CP	KIT	191686A
1*	467780	ASM, HARNESS, WIPER MOTOR, UN-F. MVP	1	467780
2	508993	WIPER SPACER	1	508993
3	709362	NYLON BEARING	2	709362
4	709592	MOTOR, WINDSHIELD WIPER	1	709592
5*	709786	FUSE, 10A ATO/ATC	1	709786
6*	193703U	P&A, KIT, WIPER ARM AND BLADE	1	193703
7*	719322	WIPER, BLADE 18" BLACK FLEXIBLE	1	719322
8	719520	GROMMET, .25ID DELTA FLEX 2902	1	719520
9	719529	GROMMET, 5/8X1-1/8X3/8 1/8GR	1	719529
10	783136	SCREW, #8-32X1.5, 6PMS, 18-8 SS	1	783136
11	719851	WASHER LOCK #10 EXTERNAL TOOTH YWZC	1	719851
12	759824	.313 OD X .194 ID X .75 LG SPACER - NYLON	1	759824
13	761630	NUT, #8-32, NILN, 18-8, SS	1	761630
14	782820	WASHER, #8X.438OD, SAE F/W, 18-8 SS	1	782820

NOTE: Items with * in tables indicates parts not shown in drawing

POLE AMBER STROBE LIGHT

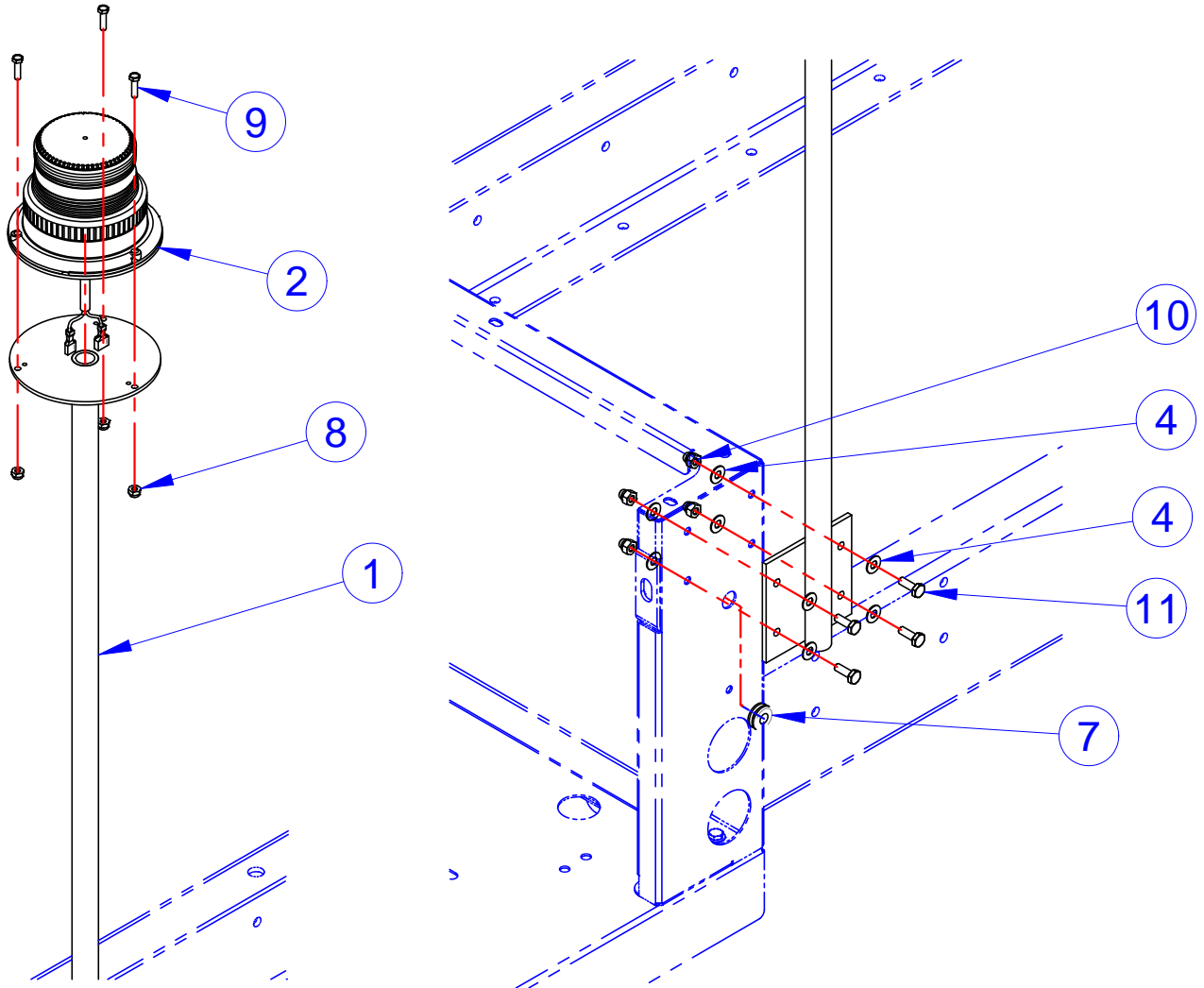

ITEM	CVG PN	DESCRIPTION	QTY	REF #
1	316562TB	WLDMT, PED /STROBE POLE, TB	1	316562
2	467408	ASM, STROBE LIGHT (AMBER)	1	467408
3*	467585	HARNESS, CAB STROBE LIGHT, CP	1	467585
4	708511	WASHER, FLAT, 1/4", 18-8SS	8	708511
5*	719501	CABLE TIE, NATURAL 5 3/4"	2	719501
6*	719503	CABLE TIE MNT BRKT BLACK W/3M	2	719503
7	719522	GROMMET, 3/8 X 7/8	1	719522
8	761631	NUT, #10-24 GRD 18-8 NM SS NYLOCK	3	761631
9	761638	SCREW, 10-24X3/4, IHHMS, 18-8 SS	3	761638
10	761641	NUT, 1/4-20, L/N, CAP, NYL, NKE, 18-8, S/S	4	761641
11	782784	SCREW, 1/4-20X3/4, HHCS, 18-8SS	4	782784

NOTE: Items with * in tables indicates parts not shown in drawing

CAB AMBER STROBE LIGHT

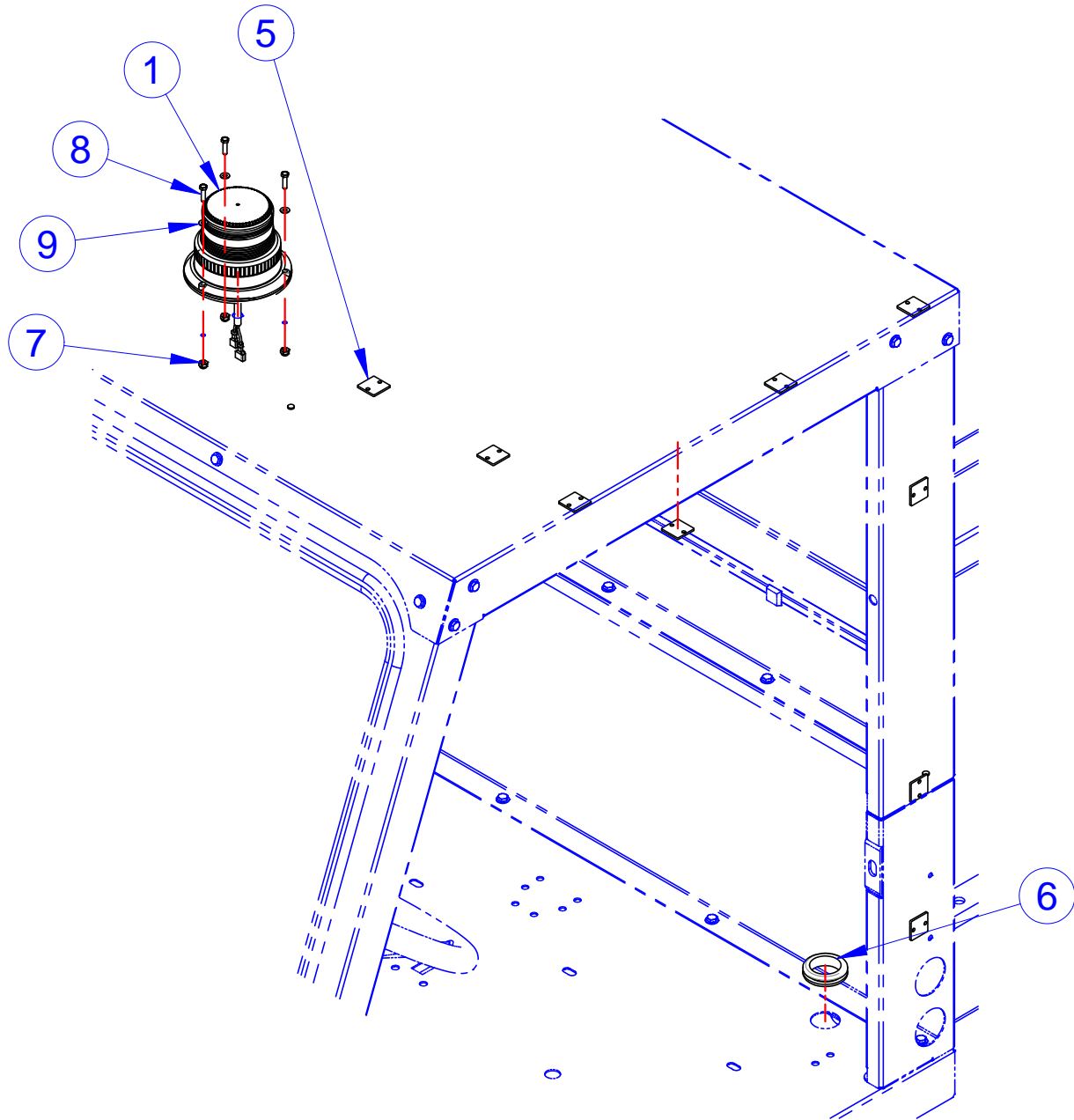

ITEM	CVG PN	DESCRIPTION	QTY	REF #
1	467408	ASM, STROBE LIGHT (AMBER)	1	467408
2*	467585	HARNESS, CAB STROBE LIGHT, CP	1	467585
3*	719381	LOOM, .375" ID, SLIT, BLACK	7	719381
4*	719501	CABLE TIE, NATURAL 5 3/4"	9	719501
5	719503	CABLE TIE MNT BRKT BLACK W/3M	9	719503
6	719523	GROMMET, 1-1/2"ID, 3/16"X1-3/4" HOLE	1	719523
7	761631	NUT, #10-24 GRD 18-8 NM SS NYLOCK	3	761631
8	761638	SCREW, 10-24X3/4, IHHMS, 18-8 SS	3	761638
9	782722	WSHR, #10 X 0.438 X 0.031, F/W, 18-8SS	3	782722

NOTE: Items with * in tables indicates parts not shown in drawing

SIDEVIEW MIRRORS, CAB

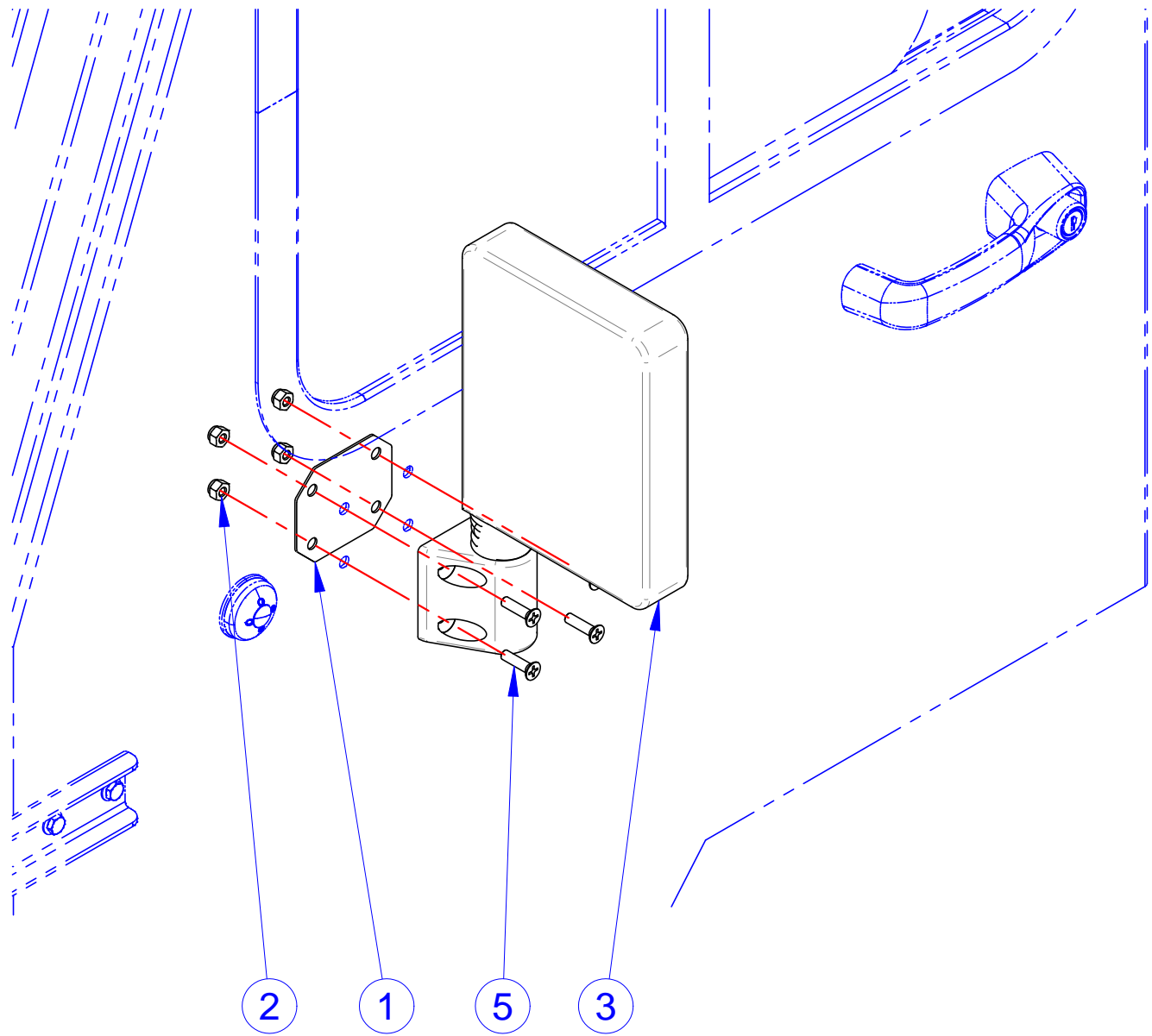

ITEM	CVG PN	DESCRIPTION	QTY	REF #
1	513203	MIRROR BACKING PLATE	2	513203
2	719876	NUT, 1/4-20, L/N, NYL, NE, 316, S/S	8	719876
3	760201	MIRROR,REAR VIEW,LH	1	760201
4*	760202	MIRROR,REAR VIEW,RH	1	760202
5	781601	SCREW, 1/4-20X1,PFH,M/S,M/S,18-8 S/S	8	781601

NOTE: Items with * in tables indicates parts not shown in drawing

5-PANEL MIRROR

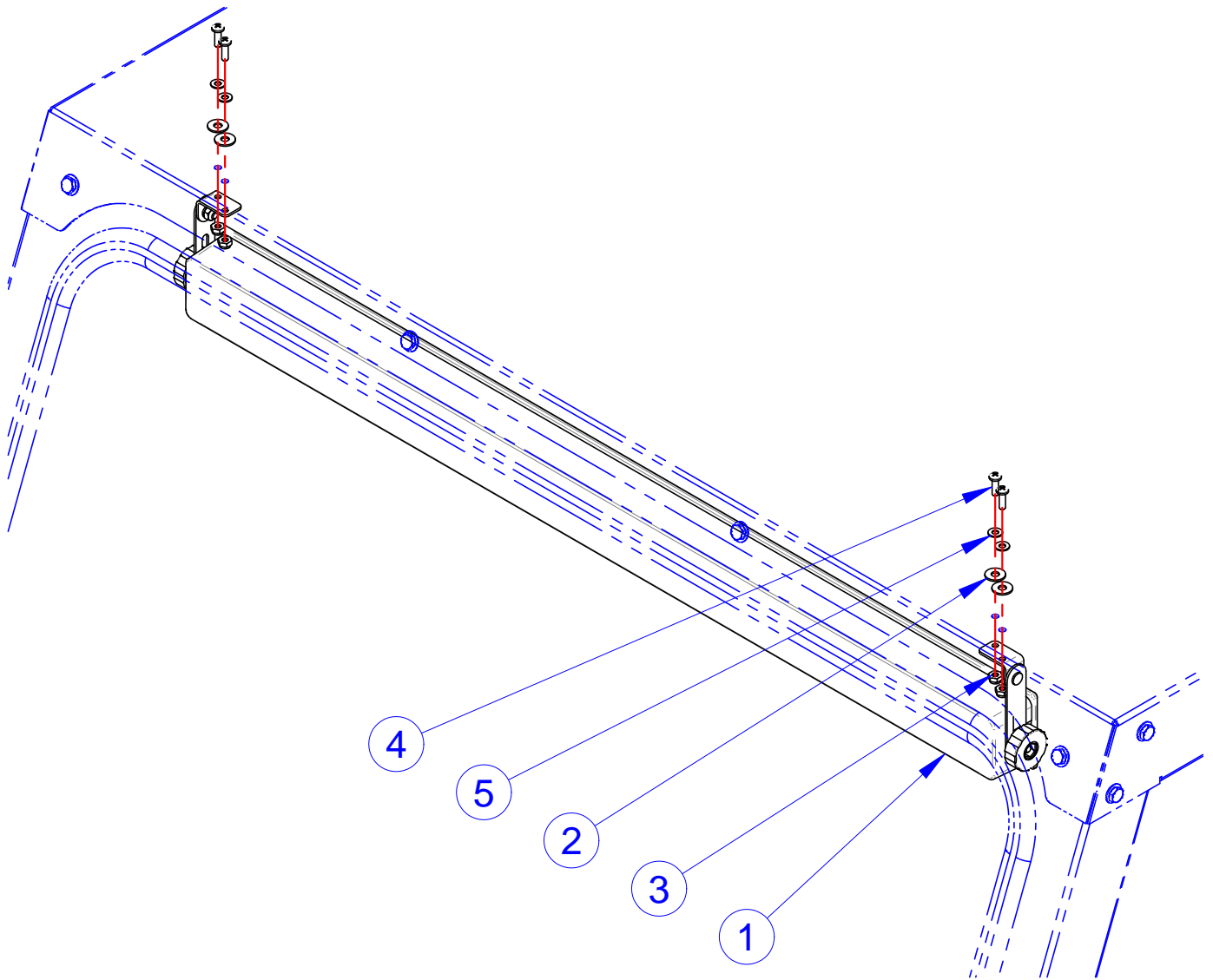

ITEM	CVG PN	DESCRIPTION	QTY	REF #
1	709408	5 PANEL MIRROR	1	709408
2	719788	RUBBER WASHER, .25 ID	4	719788
3	761631	NUT, #10-24 GRD 18-8 NM SS NYLOCK	4	761631
4	761633	SCREW, 10-24X5/8, PPHMS, 18-8SS	4	761633
5	782722	WSHR, #10 X 0.438 X 0.031, F/W, 18-8SS	4	782722

NOTE: Items with * in tables indicates parts not shown in drawing